

**SECTION B-B
ROCK FOUNDATION**

LEGEND

- Hc = Overall diameter or rise (Typ.)
- Bc = Overall diameter or span
- A = 8" min. for fill height up to 16'
- = 12" min. for fill height of 16' or more
- Tc = Trench cover depth
- W = 0.3 Bc or 9", whichever is greater
- ⑦ E = Encasement

NOTE

1. Refer to Standard Drawing E 715-BKFL-09 for general notes.

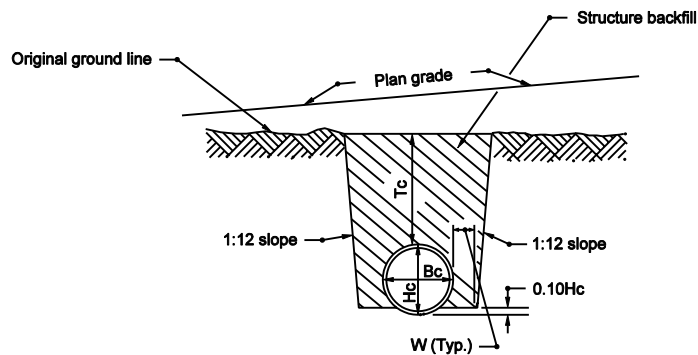

SECTION B-B

METHOD 1 BACKFILL

Structures under mainline pavement and public road approaches.

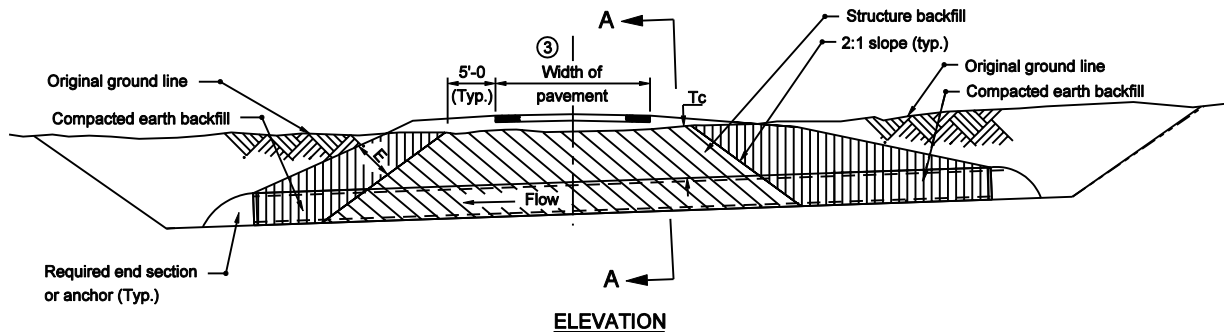

ELEVATION

INDIANA DEPARTMENT OF TRANSPORTATION

**PIPE STRUCTURE BACKFILL
TRENCH INSTALLATIONS**

MARCH 2003

STANDARD DRAWING NO. E 715-BKFL-03

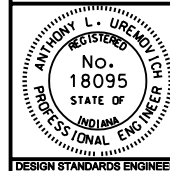

/s/ Anthony L. Uremovich 3-03-03
DESIGN STANDARDS ENGINEER DATE

/s/ Richard K. Smutzer 3-03-03
CHIEF HIGHWAY ENGINEER DATE

DESIGN STANDARDS ENGINEER