

NOTES

1. See Standard Drawing E 706-BRTX-03 for bar bending details.
2. All reinforcing bars designated "E" shall be epoxy coated.

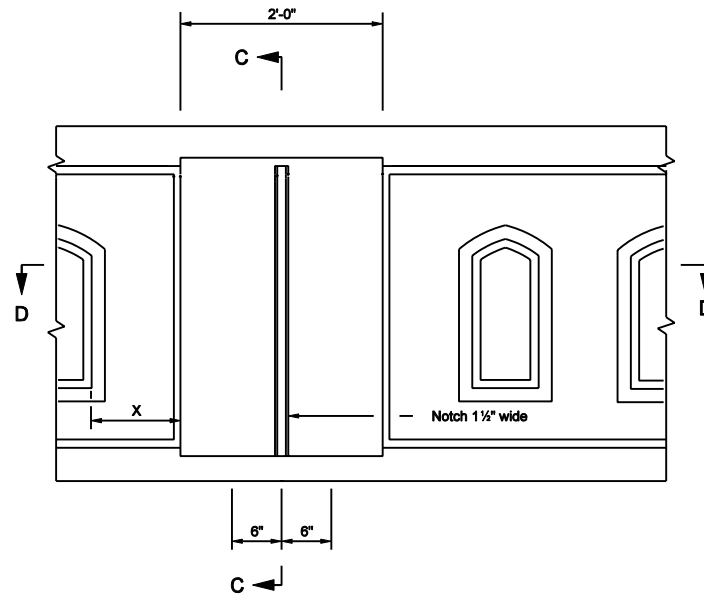

ELEVATION

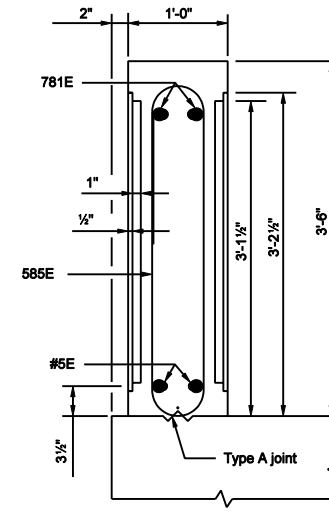

SECTION C-C

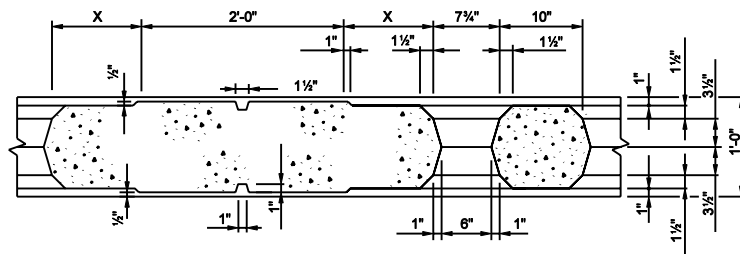

SECTION D-D

INDIANA DEPARTMENT OF TRANSPORTATION	
RAILING, TX (SPAN PILASTER)	
SEPTEMBER 2003	
STANDARD DRAWING NO. E 706-BRTX-02	
	/s/ Richard L. VanCleave 9-02-03 DESIGN STANDARDS ENGINEER DATE
	/s/ Richard K. Smutzer 9-02-03 CHIEF HIGHWAY ENGINEER DATE