

# **GENERAL NOTES**

- ① R6-3a shall be used in place of R6-3 at tee intersection.
- ② "Stop Ahead" sign may be required if there is determined to be poor observation of the "Stop" sign. See plans for locations.
- ③ For an intersection with a cross road having current ADT of less than 400, these signs are not required.
- ④ Sign not required for tee intersection.

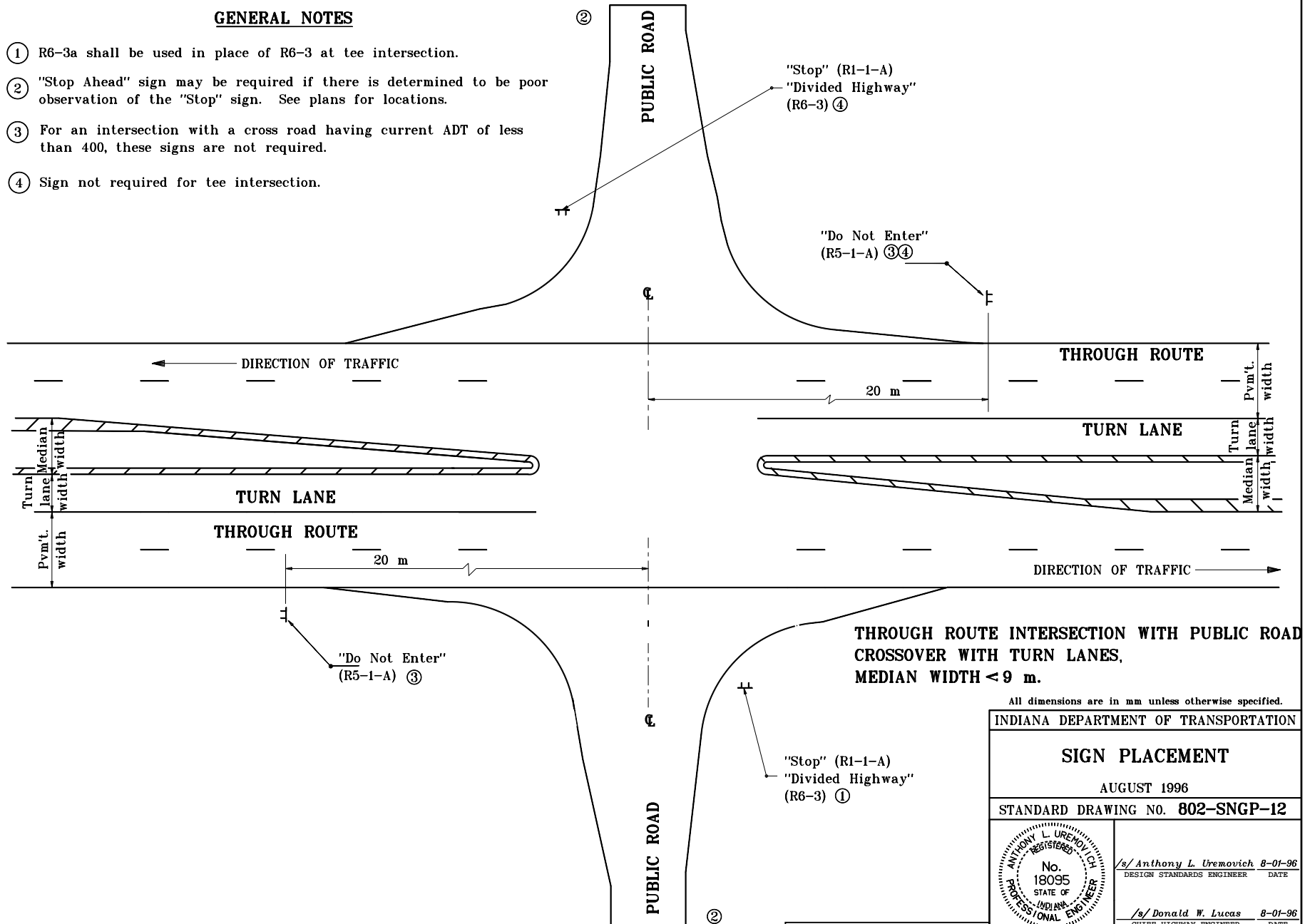

All dimensions are in mm unless otherwise specified.

INDIANA DEPARTMENT OF TRANSPORTATION

## **SIGN PLACEMENT**

AUGUST 1996

STANDARD DRAWING NO. 802-SNGP-12

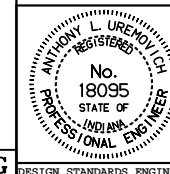

/s/ Anthony L. Uremovich 8-01-96  
DESIGN STANDARDS ENGINEER DATE

/s/ Donald W. Lucas 8-01-96  
CHIEF HIGHWAY ENGINEER DATE

Source Sheet: MT9G