

GENERAL NOTES

1. Concrete walk shall be constructed of the same class of concrete as the foundation.
2. A minimum of three 50 conduit inlets shall be installed per foundation.
3. Conduit inlet not used shall be capped below grade. More inlets shall be installed as required on plans.
4. Foundation types P-1 and M shall conform to all minor differences of individual designs for all accepted cabinets.
5. The ground rod for the M, P-1, and A foundations may be installed inside the foundations as shown if there is a minimum length of 2440 protruding from the bottom of the foundation. If the ground rod is installed outside the foundation it shall be 2440 long. The ground wire shall be brought through the foundation via 10 conduit elbow or straight section installed at an angle.

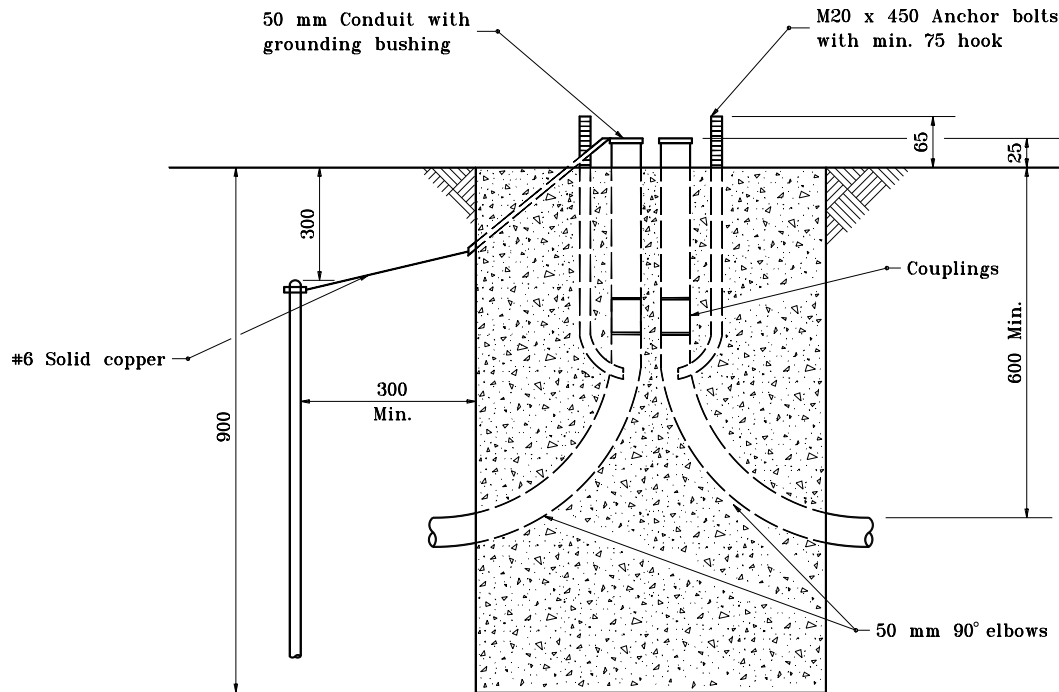
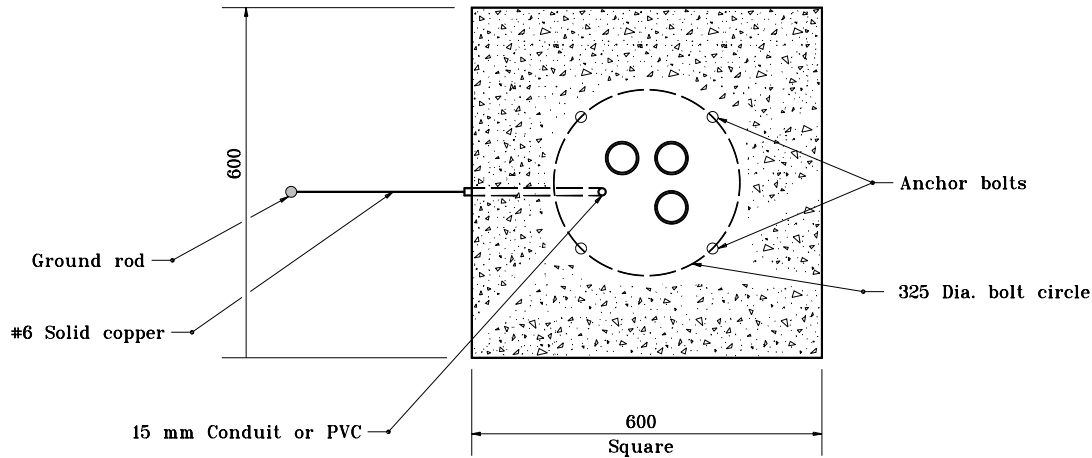

All dimensions are in mm unless otherwise specified.

INDIANA DEPARTMENT OF TRANSPORTATION

SIGNAL PEDESTAL

FOUNDATION TYPE A

APRIL 1996

STANDARD DRAWING NO. **805-SGCF-03**

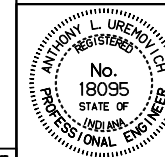

/s/ Anthony L. Uremovich 4-01-96
DESIGN STANDARDS ENGINEER DATE

/s/ Donald W. Lucas 4-01-96
CHIEF HIGHWAY ENGINEER DATE

Source Sheet: **MT**

DESIGN STANDARDS ENGINEER