

GENERAL NOTES

1. Casting total mass 154 kg.
2. Casting finish: no paint.

All dimensions are in mm unless otherwise specified.

INDIANA DEPARTMENT OF TRANSPORTATION

**CASTING TYPE II
FRAME AND GRATE**

MAY 1998

STANDARD DRAWING NO. **720-SDCP-03**

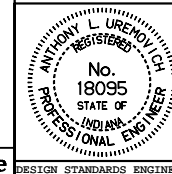

/s/ Anthony L. Uremovich 5-01-98
DESIGN STANDARDS ENGINEER DATE

/s/ Donald W. Lucas 5-01-98
CHIEF HIGHWAY ENGINEER DATE

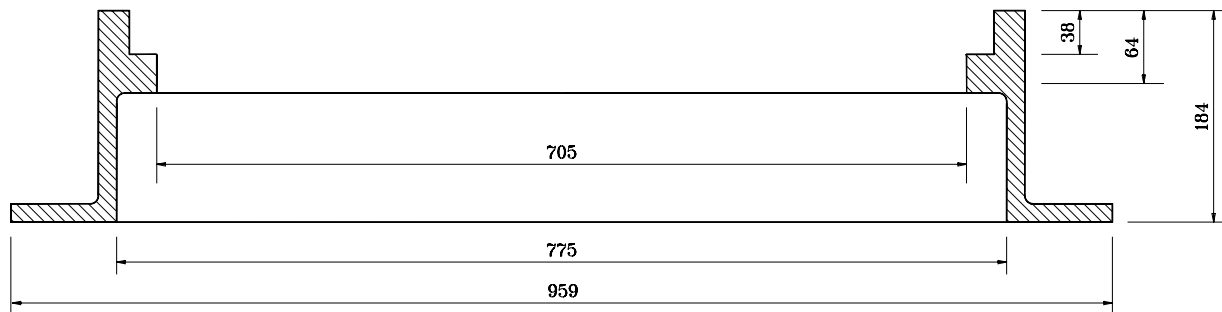
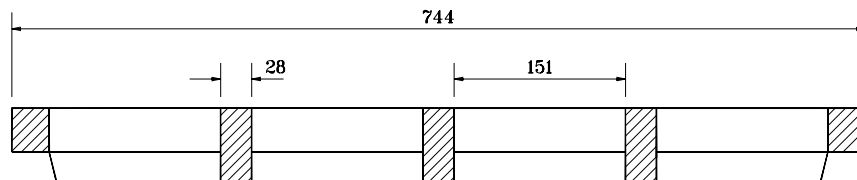

CASTING TYPE II

Source Sheet: None