

| TYPE N INLET |     |     |     |     |      |     |
|--------------|-----|-----|-----|-----|------|-----|
| PIPE SIZE    | 6:1 |     | 8:1 |     | 10:1 |     |
|              | A   | B   | A   | B   | A    | B   |
| 300          | 550 | 130 | 550 | 220 | 550  | 280 |
| 375          | 630 | 210 | 630 | 310 | 630  | 370 |
| 450          | 710 | 290 | 710 | 390 | 710  | 450 |

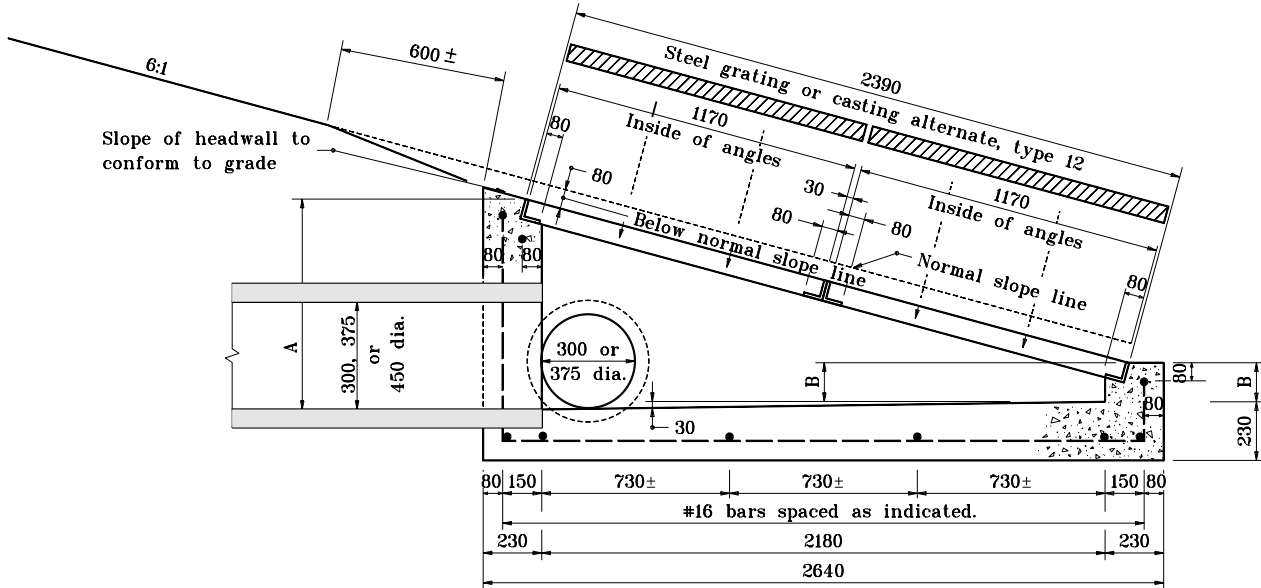

**SECTION A-A**  
Showing Grate Slope of 6:1

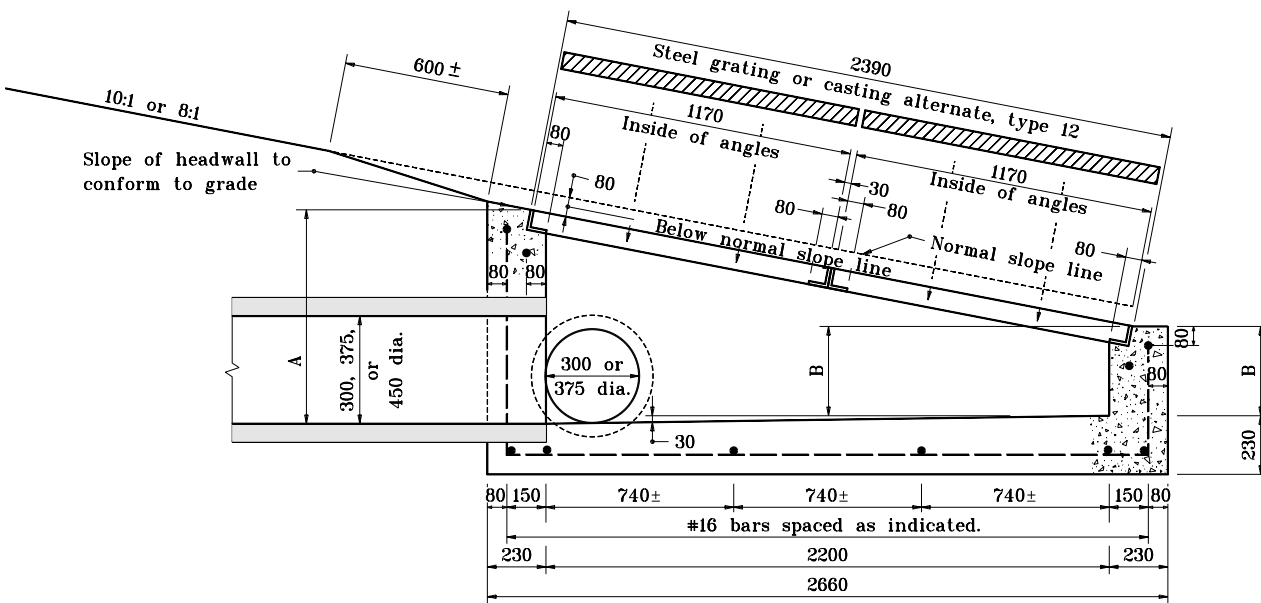

**SECTION A-A**  
Showing Grate Slope of 8:1 or 10:1

All dimensions are in mm unless otherwise specified.

INDIANA DEPARTMENT OF TRANSPORTATION

**INLET TYPE N**

SEPTEMBER 1997

STANDARD DRAWING NO. **720-INST-08**

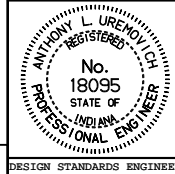

/s/ Anthony L. Uremovich 9-01-97  
DESIGN STANDARDS ENGINEER DATE

/s/ Donald W. Lucas 9-01-97  
CHIEF HIGHWAY ENGINEER DATE

Source Sheet: **MS**