

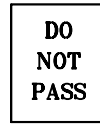

XW6-3-B



R4-1-B



R5-1-B



XW1-6



XW1-4-B (R)



XW13-1-A

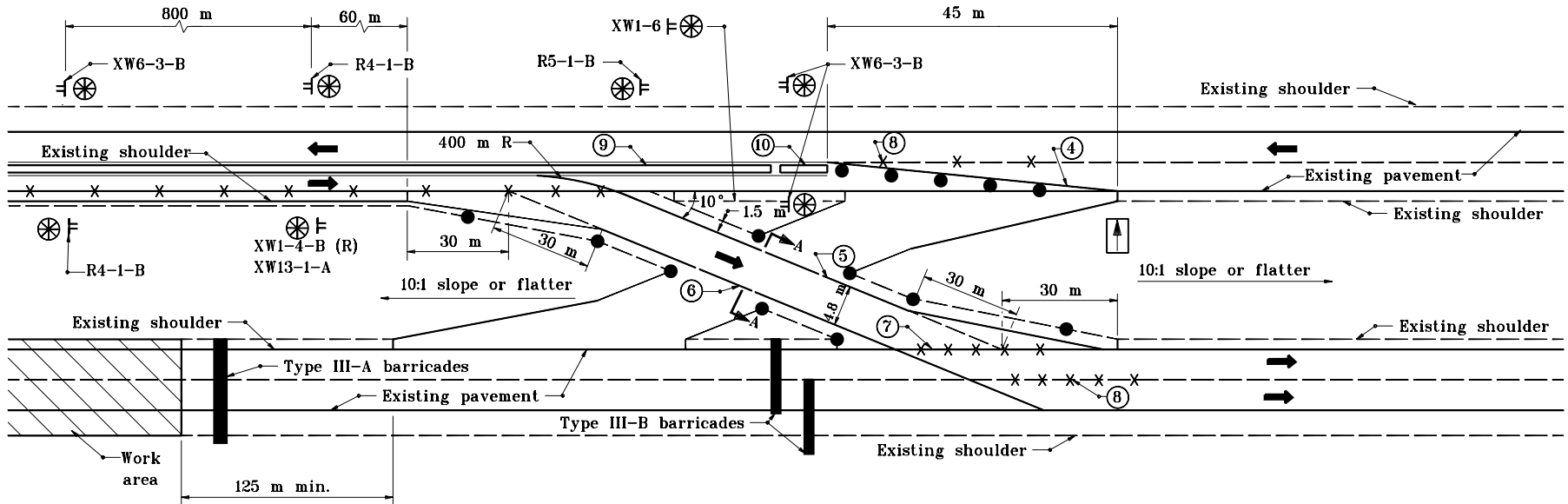

NOTES

1. Signs XW6-3-B and R4-1-B shall be used only with temporary channelizing devices.
2. See Standard Drawing 611-TCC0-02 for Section A-A, and Legend.

All dimensions are in mm unless otherwise specified.

INDIANA DEPARTMENT OF TRANSPORTATION

TEMPORARY CROSSOVERS

EXIT DETAIL

JANUARY 1999

STANDARD DRAWING NO. **611-TCC0-03**

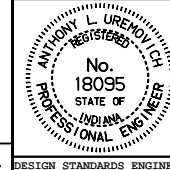

/s/ Anthony L. Uremovich 1-04-99
DESIGN STANDARDS ENGINEER DATE

/s/ Donald W. Lucas 1-04-99
CHIEF HIGHWAY ENGINEER DATE

Source Sheet: Det.1-A

DESIGN STANDARDS ENGINEER