



INDIANA
DEPARTMENT *of*
EDUCATION

Choice Scholarship Program Annual Report

Participation & Payment Data: 2024-2025

Indiana Department of Education

100 N. Senate Ave.

Indianapolis, IN 46204





Table of Contents

ELIGIBILITY.....	3
STUDENT ELIGIBILITY CRITERIA.....	3
INCOME ELIGIBILITY CRITERIA.....	3
PARTICIPATION.....	4
STUDENT AND SCHOOL PARTICIPATION.....	4
PARTICIPATION BY GRADE LEVEL.....	6
PARTICIPATION BY GENDER.....	8
PARTICIPATION BY ETHNICITY.....	8
PARTICIPATION BY GEOGRAPHIC AREA.....	10
PARTICIPATION BY PRIOR INDIANA PUBLIC SCHOOL ATTENDANCE.....	11
SPECIAL EDUCATION.....	12
RETENTION.....	13
PARTICIPANT RETENTION DURING THE SCHOOL YEAR.....	13
PARTICIPANT RETENTION BETWEEN SCHOOL YEARS.....	14
AWARDS.....	14
CALCULATION OF AWARD AMOUNT.....	14
AWARDS BY TYPE.....	14
AWARD AMOUNT BY GRADE LEVEL.....	19
AWARDS BY PUBLIC SCHOOL CORPORATION OF LEGAL SETTLEMENT.....	20
AWARDS BY PARTICIPATING CHOICE SCHOOL.....	21
CHOICE SCHOLARSHIP PAYMENTS.....	23
2024-2025 CHOICE STUDENT SUMMARY.....	23
ADDITIONAL INFORMATION.....	24
APPENDIX A: CHOICE SCHOLARSHIP STUDENTS BY SCHOOL CORPORATION OF LEGAL SETTLEMENT.....	25
APPENDIX B: CHOICE SCHOLARSHIP STUDENTS BY CHOICE SCHOOL.....	38
APPENDIX C: CHOICE SCHOLARSHIP AWARD AMOUNTS BY CHOICE SCHOOL.....	56
APPENDIX D: AWARD AMOUNTS BY SCHOOL CORPORATION OF LEGAL SETTLEMENT.....	74
APPENDIX E: SCHOOL CORPORATION BASED ON CHOICE SCHOOL LOCATION.....	87
APPENDIX F: AWARD TYPES BY CHOICE STUDENT SCHOOL CORPORATION OF LEGAL SETTLEMENT.....	103
APPENDIX G: AWARD TYPES BY CHOICE SCHOOL.....	116
APPENDIX H: CHOICE SCHOLARSHIP STUDENTS BY COUNTY OF RESIDENCE.....	135



INDIANA SCHOOL CHOICE SCHOLARSHIP PROGRAM HISTORY

This latest iteration of the Choice Scholarship Program Annual Report incorporates data from both the 2023-2024 and 2024-2025 school years, building upon the initial release in 2014. Since certain data will not be finalized until June 2025, some 2024-2025 information will be reflected in the 2025-2026 report. Prior Choice Scholarship Program Annual Reports can be found on the Indiana Department of Education's (IDOE's) [Indiana Choice Scholarship Program webpage](#).

Part of this report includes an overview of Indiana's current Choice Scholarship Program, which was passed as part of House Enrolled Act (HEA) 1003 (2011) (i.e., Public Law 92 [2011]). The Choice Scholarship Program provides Choice Scholarships to students who meet specific statutory criteria. These scholarships are used to offset and assist with the cost of tuition and fees at participating Choice schools for eligible families.

The legal foundation for Indiana's Choice Scholarship Program can be found in Indiana Code (IC) 20-51 and 512 Indiana Administrative Code (IAC) 4, or on IDOE's [Indiana Choice Scholarship Program webpage](#).

ELIGIBILITY

As stated above, students must satisfy statutory eligibility requirements to participate in Indiana's Choice Scholarship Program.

STUDENT ELIGIBILITY CRITERIA

All students must satisfy the following two requirements:

1. Have legal settlement in Indiana; and
2. Be at least five years of age and less than 22 years of age on October 1 of the school year.

After meeting the above criteria, students must satisfy the requirement of income eligibility criteria, which is 400% of the household income, to qualify for the Federal Free or Reduced Lunch Program.

INCOME ELIGIBILITY CRITERIA

The income criteria to participate in the Choice Scholarship Program for the 2024-2025 school year, shown in Table 1 on the next page, are linked to the Federal Free or Reduced Price Lunch Program income guidelines.

The 90% award amounts are percentages of the tuition support amounts that the respective student's public school corporation of legal settlement would receive if the student enrolled in a public school in that corporation.



Table 1. Choice Scholarship Program Income Limits by Household Size
2024-2025 School Year

400% of Reduced Lunch Eligibility

Household Size	Annual Household Income Limit ¹
1	\$111,444.00
2	\$151,256.00
3	\$191,068.00
4	\$230,880.00
5	\$270,692.00
6	\$310,504.00
7	\$350,316.00
8	\$390,128.00
9	\$429,940.00
10	\$469,752.00

Note: Income levels are determined in accordance with the Income Verification Rules document available at <https://www.in.gov/doe/students/indiana-choice-scholarship-program/>.

¹ For a household size of eleven (11) or more, add \$39,812.00 to the annual limit for each additional member

PARTICIPATION

STUDENT AND SCHOOL PARTICIPATION

Beginning with the 2019-2020 school year, a second Choice student application period was put in place. The original application, period one, is open annually from March 1 to September 1. The second application, period two, is open from November 1 to January 15. For purposes of the Choice Scholarship Program Annual Report, a school is only counted as participating if they have one or more students receive payment, and students are only counted as participating if they receive a payment during the 2024-2025 school year.

The 2024-2025 school year saw growth in the total number of participating students while also having a marginal decrease in the number of period two participating students. The 2023-2024 Choice Scholarship Program had 68,766 participating students in period one, 1,329 participating students in period two, and 357 participating schools. The 2024-2025 school year saw an increase in participating schools to 373, the most participating schools of any year of the Choice Scholarship Program. There were 74,743 participating students in period one and 1,324 participating students in period two, which increased the total number of participating students for the 2024-2025 school year to 76,067.

The period two application was established, by law, to provide an opportunity for eligible students to transfer to a new Choice school and receive a Choice Scholarship after the September 1 deadline. However, 1,324 students did not participate during period one and were new to participating in the 2024-2025 Choice Scholarship Program. Additionally, 158 participating students from period one participated in period two. Because these students were



counted in the student count for period one, they were excluded from the period two count of 1,324, to avoid a duplicated count. The change in student participation is indicated below.

Table 2. Student Participation				
Year	Application Period	Student Count	Change from Previous Year	Percent Change from Previous Year
2023-2024	Period One	68,766	16,152	30.70%
	Period Two	1,329	681	105.09%
	Total	70,095	16,833	31.60%
2024-2025	Period One	74,743	5,977	8.69%
	Period Two	1,324	-5	-0.38%
	Total	76,067	5,972	8.52%

Table 3 illustrates the participating student applicant types for the 2024-2025 period two participating students. The table details whether a student participated in 2024-2025 period one, withdrew from the school for any reason, and participated for 2024-2025 period two; or if the student did not participate during 2024-2025 period one and participated for 2024-2025 period two and received only a period two Choice Scholarship award for the 2024-2025 school year.

Table 3. Period Two Participating Student Applicant Types			
Year	New Applicants	Transfer Applicants	Total
2023-2024	1,329	109	1,438
2024-2025	1,324	158	1,482

Table 4, below, illustrates students that withdrew during the 2024-2025 school year and participated in both application periods. The table shows students who participated during the first period application, left their original Choice school, and whether they returned to the same Choice school to apply and participate for the second period or enrolled, applied, and participated at a different Choice school for the second period. With 137 students changing schools from period one to period two, this means only 9.24% of period two participants and 0.18% of students are utilizing the period two application as it was intended.

Table 4. Period Two Participating Student Transfer Types			
Year	Same School	Different School	Total
2023-2024	10	99	109
2024-2025	21	137	158

The change in school participation from the 2023-2024 school year to the 2024-2025 school year is illustrated in Table 5.

Table 5. School Participation			
Year	School Count	Change from Previous Year	Percent Change from Previous Year
2023-2024	357	14	4.08%
2024-2025	373	16	4.48%



Non-public schools, consisting of Choice and non-Choice schools, accounted for 8.70% of statewide student enrollment for the 2024-2025 school year. This is an increase of 0.47% from the 2023-2024 school year. Choice student enrollment increased by 0.45% over the same time period, which is only reflected by the period one count of 74,743. Overall state enrollment increased except for in traditional public schools, which increased in the number of students but decreased as percentage of the state total enrollment. All other school types saw an increase in enrollment count and percentage.

Table 6a. Count of Statewide Student Enrollment by School Type

Year	Traditional Public	Public Charter	Non-Public (Excluding Choice Students) *	Choice	Other	Total
2023-2024	978,458	52,403	23,846	68,766	1,902	1,125,375
2024-2025	982,208	55,919	24,326	74,743	2,063	1,139,259

* Includes only accredited non-public schools that report to the Indiana Department of Education.

Table 6b. Percent of Statewide Student Enrollment by School Type

Year	Traditional Public	Public Charter	Non-Public (Excluding Choice Students) *	Choice	Other	Total
2023-2024	86.94%	4.66%	2.12%	6.11%	0.17%	100.00%
2024-2025	86.21%	4.91%	2.14%	6.56%	0.18%	100.00%

* Includes only accredited non-public schools that report to the Indiana Department of Education.

PARTICIPATION BY GRADE LEVEL

The count of program participants by grade level, as well as the percent each grade level accounted for in terms of program participation each year, are detailed in Table 7. From the 2023-2024 school year to the 2024-2025 school year, no grade level increased or decreased by more than 0.37% as a percentage of participating students in the Choice Scholarship Program. The largest decrease, 0.19%, was found in the sixth grade. The largest increase, 0.37%, was found in the eleventh grade.

The graph on the following page shows the changes from the 2023-2024 school year to the 2024-2025 school year. The removal of eligibility tracks in the 2023-2024 school year led to a drastic increase in kindergarten participation last year. This increase was reflected in the graph last year but 2024-2025 now reflects a similar distribution to 2023-2024. Period one and total for both 2023-2024 and 2024-2025 are so similar that it is difficult to see separate lines in the graph.



Table 7. Participation by Grade Level

Grade	2023-2024			2024-2025		
	Period One	Period Two	Total	Period One	Period Two	Total
KG	6,657	140	6,797	7,276	134	7,410
1	6,380	124	6,504	7,060	105	7,165
2	6,306	117	6,423	6,771	107	6,878
3	6,099	110	6,209	6,690	97	6,787
4	5,956	120	6,076	6,455	87	6,542
5	5,906	85	5,991	6,350	97	6,447
6	5,777	98	5,875	6,141	88	6,229
7	5,451	103	5,554	5,856	90	5,946
8	5,061	96	5,157	5,510	72	5,582
9	4,357	102	4,459	4,635	110	4,745
10	4,113	99	4,212	4,359	115	4,474
11	3,502	82	3,584	4,080	92	4,172
12+	3,201	53	3,254	3,560	130	3,690
Total	68,766	1,329	70,095	74,743	1,324	76,067

Participation by Grade Level

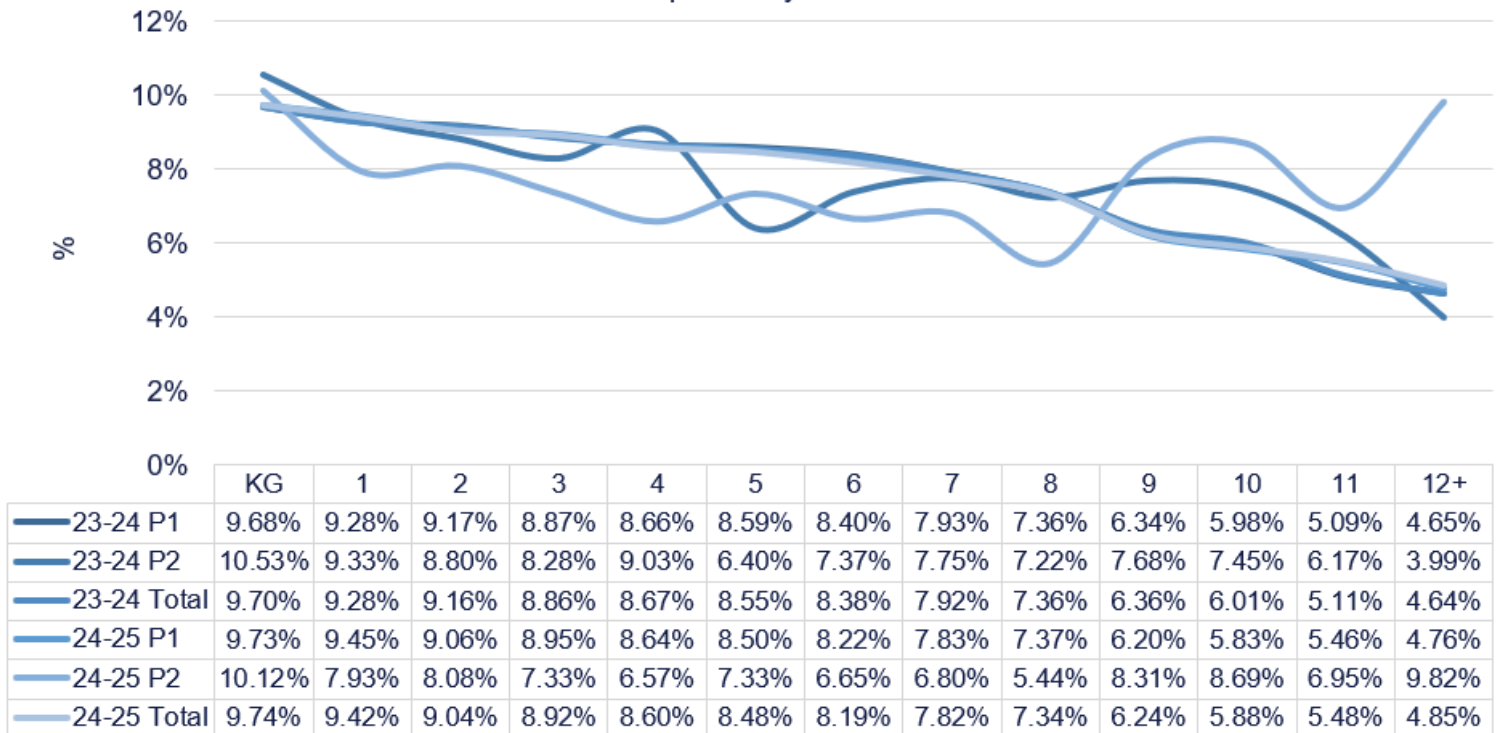



PARTICIPATION BY GENDER

Tables 8a and 8b provide data on the gender of participating Choice Scholarship students. In each year of the program, slightly more female students have participated than male students. The 2024-2025 school year has shown a slight increase in the percentage of female students and a slight decrease in male students. The changes in each year are marginal and female students still make up just over 50% of the participating students in the Choice Scholarship Program. Overall, the percentages for male and female participating students are nearly 50% each. However, period two does show a disproportionate difference from period one and total with 52.11% female and 48.89% male student participation. From the 2023-2024 school year to the 2024-2025 school year, there was a 0.20% increase in female students and 0.20% decrease in male students in total.

Table 8a. Count of Participation by Gender				
Year	Application Period	Female	Male	Total
2023-2024	Period One	34,824	33,942	68,766
	Period Two	668	661	1,329
	Total	35,492	34,603	70,095
2024-2025	Period One	37,976	36,767	74,743
	Period Two	690	634	1,324
	Total	38,666	37,401	76,067

Table 8b. Percent of Participation by Gender				
Year	Application Period	Female	Male	Total
2023-2024	Period One	50.64%	49.36%	100.00%
	Period Two	50.26%	49.74%	100.00%
	Total	50.63%	49.37%	100.00%
2024-2025	Period One	50.81%	49.19%	100.00%
	Period Two	52.11%	47.89%	100.00%
	Total	50.83%	49.17%	100.00%

PARTICIPATION BY ETHNICITY

Table 9 details the reported ethnicity of Choice Scholarship students from the 2023-2024 and 2024-2025 school years.

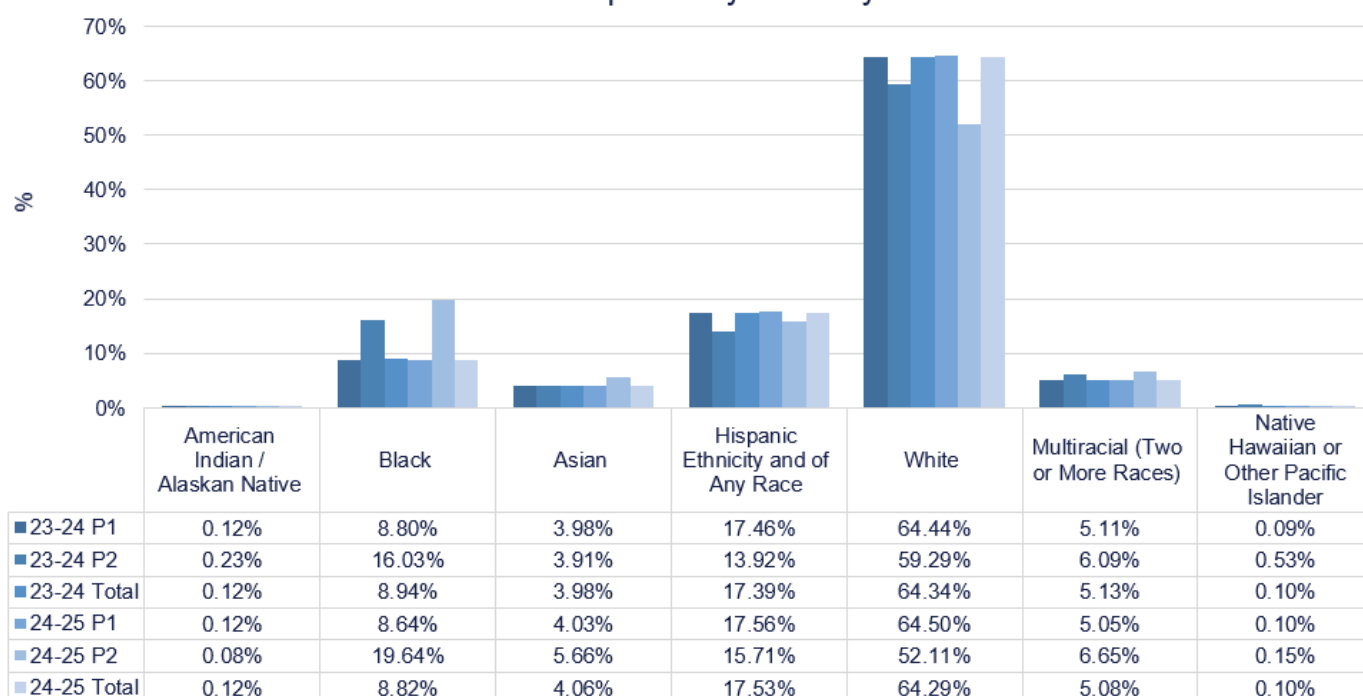

Table 9. Participation by Ethnicity

Ethnicity	2023-2024			2024-2025		
	Period One	Period Two	Total	Period One	Period Two	Total
American Indian / Alaskan Native	85	3	88	89	1	90
Black	6,054	213	6,267	6,454	260	6,714
Asian	2,736	52	2,788	3,014	75	3,089
Hispanic Ethnicity and of any race	12,008	185	12,193	13,127	208	13,335
White	44,309	788	45,097	48,211	690	48,901
Multiracial (two or more races)	3,513	81	3,594	3,776	88	3,864
Native Hawaiian or Other Pacific Islander	61	7	68	72	2	74
Total	68,766	1,329	70,195	74,743	1,324	76,067

The graph below depicts the percentage of participation by reported ethnicity of Choice Scholarship students. Black ethnicity, White ethnicity, and Multiracial (two or more races) ethnicity were the only ethnicities that saw a decrease from 2023-2024 to 2024-2025 with a decrease of 0.12%, 0.05% and 0.05%, respectively. Hispanic ethnicity and of any race that makes up the second largest group of students saw the largest increase from 2023-2024 to 2024-2025 at 0.14%. All other ethnicities increased by no more than 0.08% each. The graph illustrates how closely the percentages for period one and the total are for both 2023-2024 and 2024-2025. Additionally, the graph illustrates how period two fluctuates from other illustrated periods.

Participation by Ethnicity





PARTICIPATION BY GEOGRAPHIC AREA

Each public school corporation in Indiana is categorized as one of four geographic types – metropolitan, suburban, rural, or town. The geographic area for each student is determined by the public school corporation where the student lives. As illustrated in Table 10, most students live in a metropolitan area; however, this area saw the only decrease from the 2023-2024 school year to the 2024-2025 school year at 1.07%. Suburban, rural, and town areas experienced an increase from the 2023-2024 school year to the 2024-2025 school year of 0.60%, 0.22%, and 0.25% respectively.

Table 10. Participation by Geographic Area

Year	Application Period	Metropolitan	Suburban	Rural	Town	Total
2023-2024	Period One	35,457	21,812	6,800	4,697	68,766
	Period Two	631	409	170	119	1,329
	Total	36,088	22,221	6,970	4,816	70,095
2024-2025	Period One	37,655	24,178	7,596	5,314	74,743
	Period Two	698	390	136	100	1,324
	Total	38,353	24,568	7,732	5,414	76,067

As illustrated in the graph below, the percentages for most geographic types are similar for period one and total. However, period two data, like many other tables have shown, do not follow the same trend or percentages.

Participation by Geographic Type

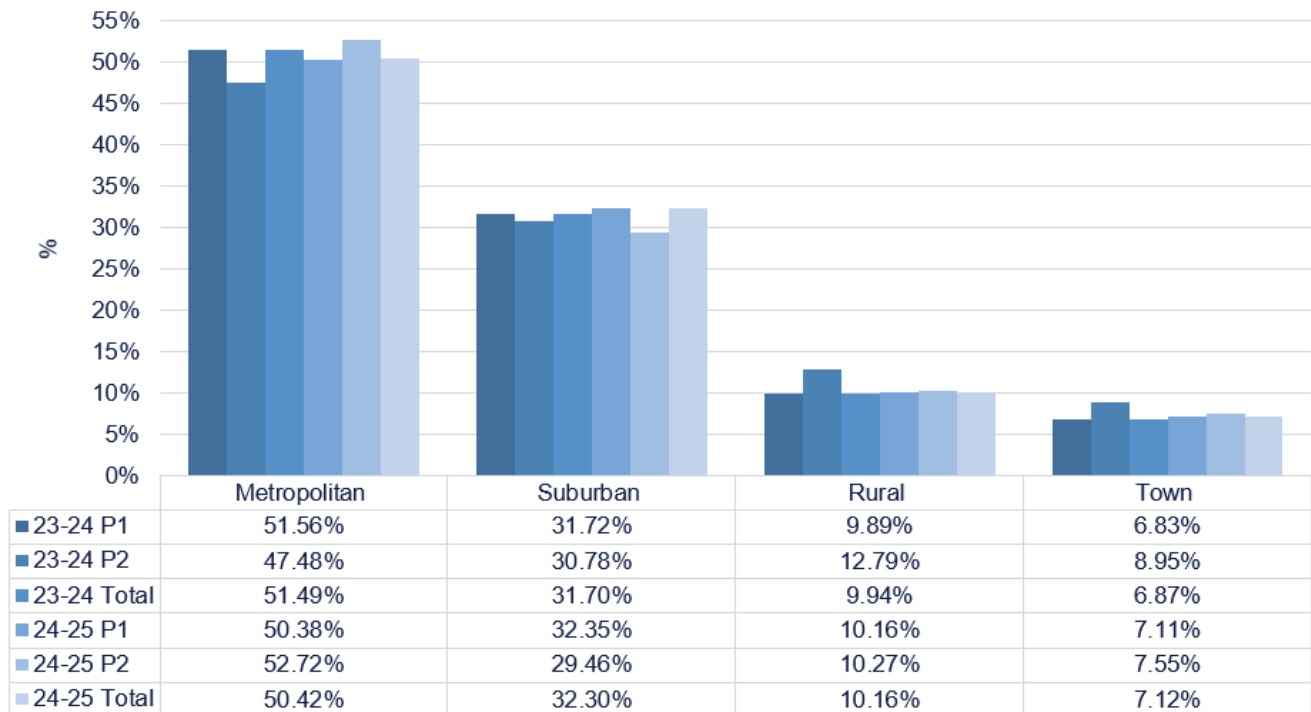



PARTICIPATION BY PRIOR INDIANA PUBLIC SCHOOL ATTENDANCE

Table 11 and the graph found below provide the count and percentage of Choice Scholarship students who previously attended an Indiana public school at any point in their educational history.

Table 11. Participation by Student Prior Indiana Public School Attendance

Year	Application Period	Previously Attended an Indiana Public School	No Record of Attending an Indiana Public School	Total
2023-2024	Period One	22,111	46,655	68,766
	Period Two	668	661	1,329
	Total	22,779	47,316	70,095
2024-2025	Period One	22,070	52,673	74,743
	Period Two	712	612	1,324
	Total	22,782	53,285	76,067

For the 2024-2025 school year, roughly 30% of students participating in the Choice Scholarship Program have a record of previously attending an Indiana public school. The percentage of students with a record of previously attending an Indiana public school was at roughly 33% for the 2023-2024 school year. This decrease is likely due to students who were already enrolled at their Choice school now qualifying without prior attendance at an Indiana public school.

Percentages for period one and the total in 2023-2024 and 2024-2025 are comparable, while the percentages for period two for both years show the opposite of period one and total. The data shows a trend of fewer participating students ever attending an Indiana public school.

Participation by Student Prior Indiana Public School Attendance

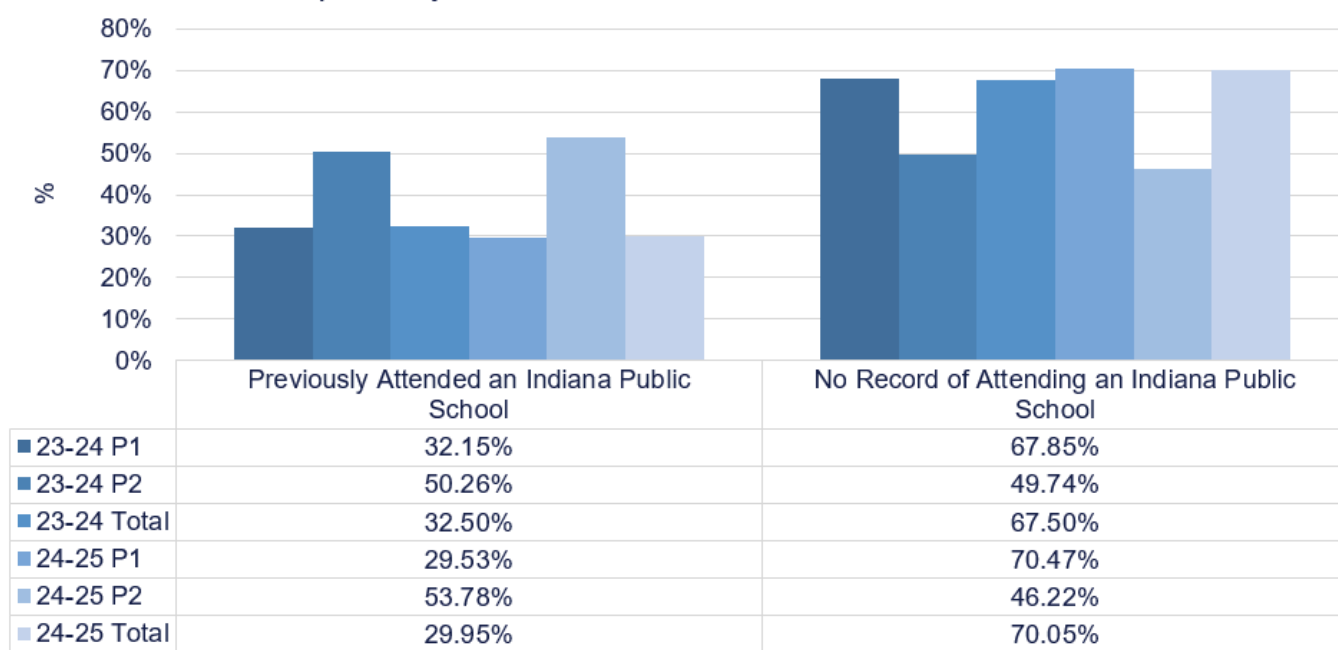



SPECIAL EDUCATION

During the 2013 legislative session of the Indiana General Assembly, legislation was passed allowing non-public schools to be the designated special education service provider for eligible Choice Scholarship students. Choice schools that are selected as an eligible student's special education service provider and agree to provide associated services may receive state special education funding to meet these student's needs. Prior to this legislation, non-public schools were not eligible to receive state special education funding for any eligible special education student.

At the time of application, the parent/guardian of a Choice student who qualifies to receive special education services must designate the Choice school or the public school corporation as the special education service provider. If the Choice school is selected, they are eligible to receive state special education funding for the student.

Table 12 and the following graph detail the special education service provider selection of eligible Choice Scholarship students by their respective parent/guardian. For the 2024-2025 school year, 5,553 participating Choice Scholarship students were eligible for special education as reported on their application. Of these students, 964, or 17.36%, selected their Choice school as the special education service provider while the other 4,589, or 82.64%, selected the public school corporation where the Choice school is located if the Choice school is a physical location. For virtual Choice schools, the public school corporation providing services would be the corporation where the student lives.

Compared to the 2023-2024 school year, 0.33% fewer applicable students chose the Choice school as the special education service provider in 2024-2025. Period one and total percentages for 2023-2024 and 2024-2025 were all between about 17% and 18% for Choice schools and between 82% and 83% for the public school corporation. Period two showed much different percentages, coming in around 17% and 25%, for 2023-2024 and 2024-2025, respectively, of students selecting the Choice school as the special education service provider, while 83% and 75%, for 2023-2024 and 2024-2025, respectively, selected the public school corporation.

Table 12. Special Education Service Provider Selection Count

Year	Application Period	Choice School	Public School Corporation*	Total
2023-2024	Period One	904	4,206	5,110
	Period Two	19	90	109
	Total	923	4,296	5,219
2024-2025	Period One	938	4,513	5,451
	Period Two	26	76	102
	Total	964	4,589	5,553

* The public school corporation where the Choice school is located, not the student's school corporation of legal settlement



Special Education Service Provider Selection Percentage

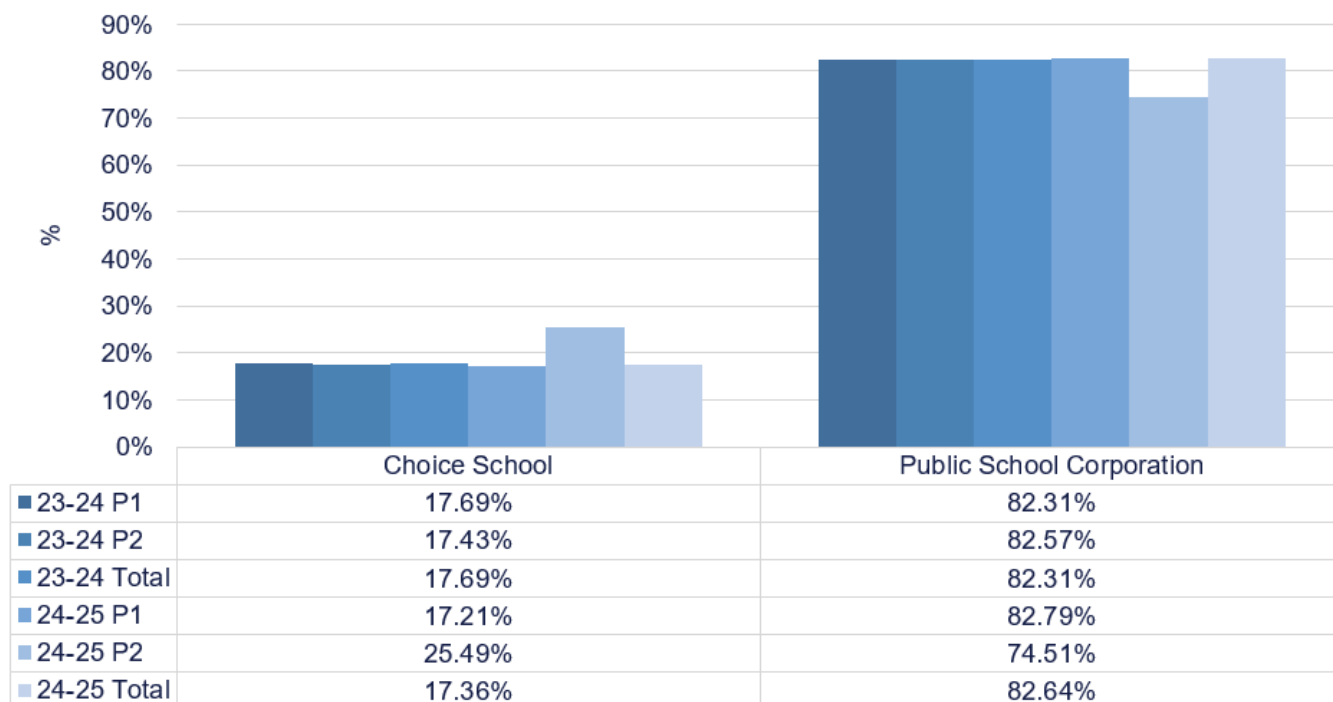

For the 2024-2025 school year, 88 Choice schools were selected as the special education service provider for at least one eligible Choice Scholarship student, but only 68 of the schools received a payment for at least one student. The information shown in Table 13 shows the special education payment information for Choice schools for 2023-2024. In 2023-2024, Choice schools received a combined special education payment for eligible Choice students of \$3,143,235.66. In cases where a parent/guardian who selected the Choice school as the service provider, and the student withdrew from the Choice school prior to the end of the school year, a prorated refund of the special education funding was returned to IDOE.

Table 13. Special Education Payment and Refunds	
2023-2024	
Payment	\$3,143,235.66
Refunds	(\$34,059.18)
Net Payment	\$3,109,176.48
Note: The 2024-2025 information is not available at this time due to outstanding refunds. 2024-2025 information will be included in the 2025-2026 Choice Annual Report.	

RETENTION

PARTICIPANT RETENTION DURING THE SCHOOL YEAR

Participating Choice schools are required to report a Choice Scholarship student who withdraws from the Choice school to IDOE within five days of the student's exit date. Table 14 provides the count and percentage of participating students who exited a Choice school prior to the last day of school.



Table 14. Students Who Exited Choice School Before Last Day

Year	Application Period	Total Count	Count Who Exited	Percent
2022-2023	Period One	52,614	4,475	8.51%
	Period Two	648	75	11.57%
	Total	53,262	4,550	8.54%
2023-2024	Period One	68,766	2,243	3.26%
	Period Two	1,329	114	8.58%
	Total	70,095	2,357	3.36%

Note: The 2024-2025 information is not available at this time. It will be included in next year's updated report.

PARTICIPANT RETENTION BETWEEN SCHOOL YEARS

Table 15 below illustrates participating student retention in the Choice Scholarship Program between school years. Of the 76,067 Choice Scholarship students who participated in the 2024-2025 Choice Scholarship Program, 58,433 of those students participated in the 2023-2024 school year. The 76.82% retention rate from 2023-2024 to 2024-2025 shows a roughly 13% increase from 2022-2023 to 2023-2024.

Table 15. Choice Student Retention from the Previous Year

Year	Total Students	Participated in the Previous Year	Did Not Participate in the Previous Year	Percent Retained from Previous Year
2023-2024	70,095	45,059	25,036	64.28%
2024-2025	76,067	58,433	17,634	76.82%

AWARDS

CALCULATION OF AWARD AMOUNT

Currently, the value of the Choice Scholarship is the lesser of two amounts:

- 1) Tuition and fees charged to the student at the eligible Choice school; or
- 2) An amount based off the per-student State funding for the student's public school corporation of residence, determined as follows:
 - 90% of the funding formula amount if household income is up to 400% of Federal Free or Reduced Price Lunch eligibility.

The 90% amount calculation, which uses the per-student State funding amount by public school corporation of residence for the 2024-2025 school year, was posted on IDOE's [Indiana Choice Scholarship Program webpage](#). Currently, the 2025-2026 estimated award amounts are found on the Choice website.

AWARDS BY TYPE

As previously stated, the award amount for a student is the lesser of their respective Choice school's tuition and fees amount entered on the applying student's application or the 90% tuition support amount for the public school



corporation of legal settlement entered on the applying student's application. Table 16 below shows the number of students that had tuition and fees as the lesser amount and the number of students that had the 90% amount as the lesser amount.

Table 16. Count of Award Types				
Year	Application Period	90% Award	Tuition and Fees	Total
2023-2024	Period One	39,485	29,281	68,766
	Period Two	367	962	1,329
	Total	39,852	30,243	70,095
2024-2025	Period One	53,842	20,901	74,743
	Period Two	925	399	1,324
	Total	54,767	21,300	76,067

The graph below shows that the 90% award type increased by 15.15% and the tuition and fees award type decreased by 15.15% from the 2023-2024 school year to the 2024-2025 school year. The graph also shows that the distribution of award types for period two now more closely resembles the distribution of award types in period one and the total. This increase in 90% award amounts would indicate that more Choice Scholarship eligible families are now required to pay some of their tuition and fees since the Choice Scholarship award is less than the tuition and fees amount at their Choice school.

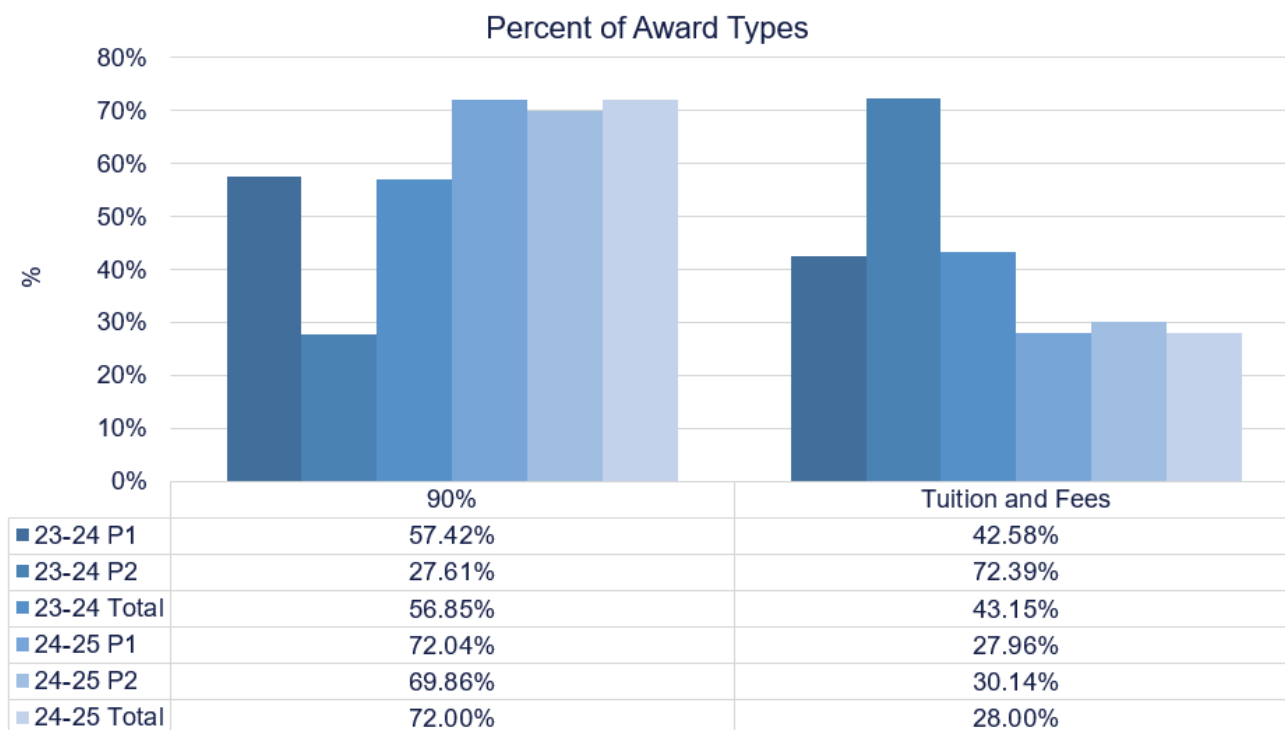

In addition to household income and household size, the Choice Scholarship Program utilizes the Choice Scholarship Eligibility System (CSES) as verification that Choice students satisfy the income eligibility aspect of the application process. Starting in the 2024-2025 school year, foster child status is no longer utilized as it is captured in the CSES. The CSES is not required by law but has been implemented by IDOE to assist schools and families. The CSES is a database compiled of students who qualify for certain benefits from other State administered financial



assistance programs. Table 17 below outlines the breakdown of students by the avenue in which they satisfied the income criteria.

Table 17. Count of Income Eligibility Types

Year	Application Period	CSES	Foster Child	Household Size/Income	Total
2023-2024	Period One	9,292	83	59,391	68,766
	Period Two	139	37	1,153	1,329
	Total	9,431	120	60,544	70,095
2024-2025	Period One	5,873	N/A	68,870	74,743
	Period Two	122	N/A	1,202	1,324
	Total	5,995	N/A	70,072	76,067

The graph below illustrates that the majority of students utilize household size and income to satisfy income eligibility with 92.12% of students.

Percent of Income Eligibility Types

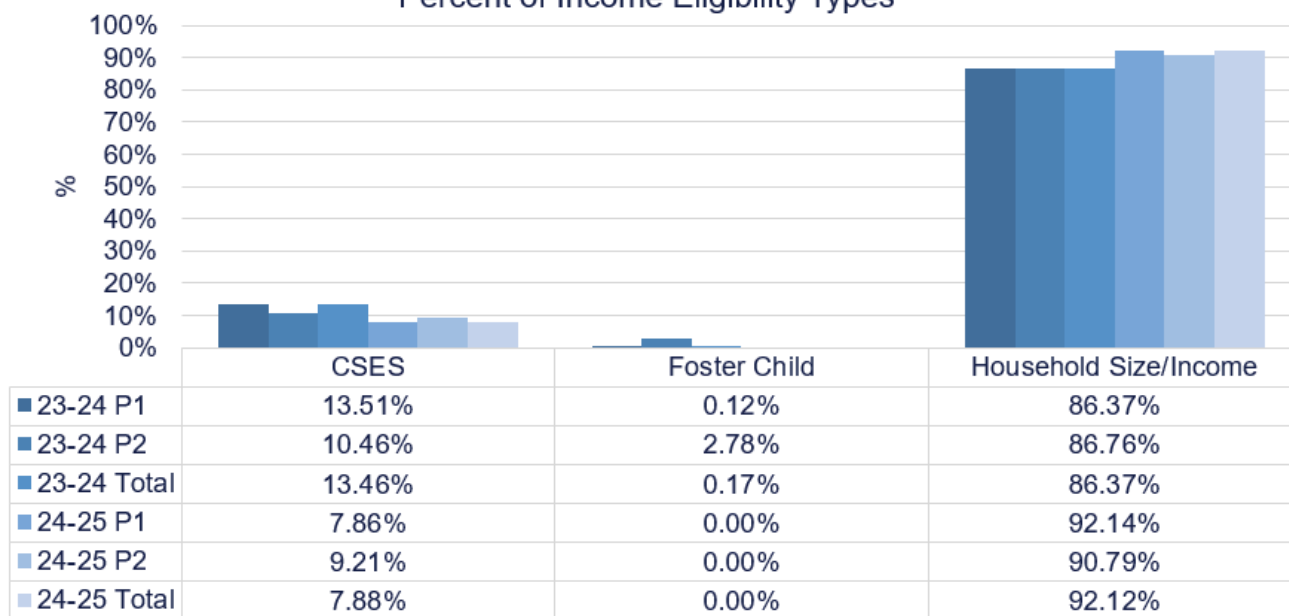

Tables 18 and 19 outline the reported household sizes and incomes for the 92.12% of students who applied using household income and size for their income eligibility. Of those students, 90.75% live in a household with six or less people, and 78.29% of these students live in a household with an annual household income of \$150,000 or less. The average household size and income for 2024-2025 total are 4.65 and \$102,842.66, respectively. This shows a marginal decrease in the average household size of 0.01 from 2023-2024 to 2024-2025 and a slight increase in household income of \$3,721.58. Although the income limit is 400%, a household size of 4.65 with an income of \$102,842.66 is 178.18% of the Free or Reduced Price Lunch Program for a household size of 4 and 151.97% for a household size of 5. These percentages are a slight decrease from 2023-2024 to 2024-2025 and that is likely due to the income levels growing by a larger amount than the average household income amount of participating Choice Scholarship students.

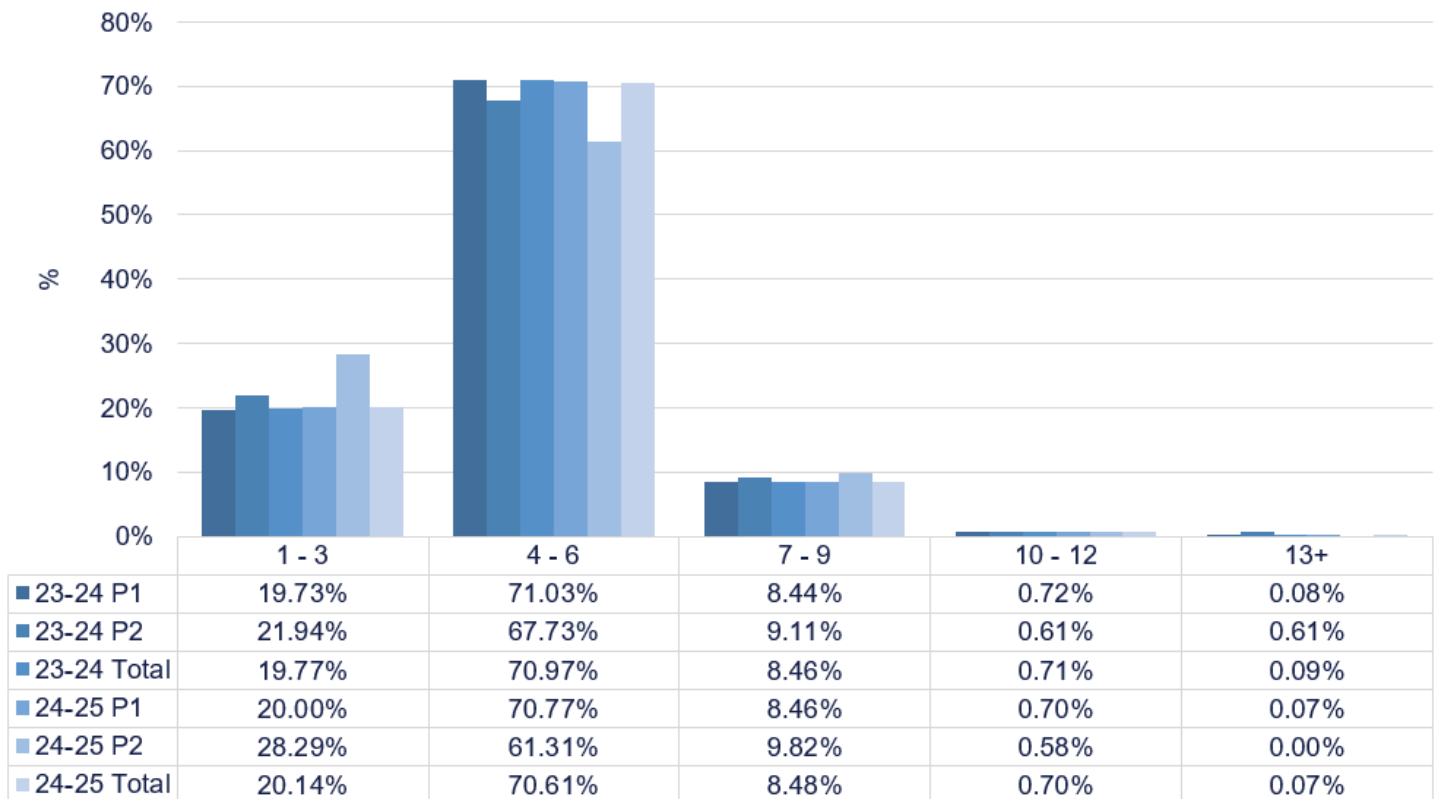

Table 18. Count by Household Size Types

Year	Application Period	1 - 3	4 - 6	7 - 9	10 - 12	13+	Total
2023-2024	Period One	11,717	42,186	5,015	426	47	59,391
	Period Two	253	781	105	7	7	1,153
	Total	11,970	42,967	5,120	433	54	60,544
2024-2025	Period One	13,772	48,741	5,825	484	48	68,870
	Period Two	340	737	118	7	0	1,202
	Total	14,112	49,478	5,943	491	48	70,072

As shown in the graph below, the only household size types to increase from 2023-2024 to 2024-2025 were 1-3 and 7-9 at 0.37% and 0.02%, respectively. The largest decrease from 2023-2024 to 2024-2025 came in household size type of 4-6 with roughly 0.36%.

Percent by Household Size Type



As shown in Table 19 and the graph on the next page, only household income types \$150,001-\$200,000 and \$200,001+ increased for 2024-2025. The largest increase from 2023-2024 to 2024-2025 came in household income of \$200,000+ at roughly 1.65%. The largest decrease from 2023-2024 to 2024-2025 came in household income of \$50,001-\$100,000 at roughly 1.65%.



Table 19. Count of Household Income Types

Year	Application Period	\$0-\$50,000	\$50,001-\$100,000	\$100,001-\$150,000	\$150,001-\$200,000	\$200,001+	Total
2023-2024	Period One	13,816	18,672	15,484	7,836	3,583	59,391
	Period Two	436	276	189	136	116	1,153
	Total	14,252	18,948	15,673	7,972	3,699	60,544
2024-2025	Period One	15,714	20,484	17,667	9,669	5,336	68,870
	Period Two	524	288	184	107	99	1,202
	Total	16,238	20,772	17,851	9,776	5,435	70,072

Percent by Household Income Types

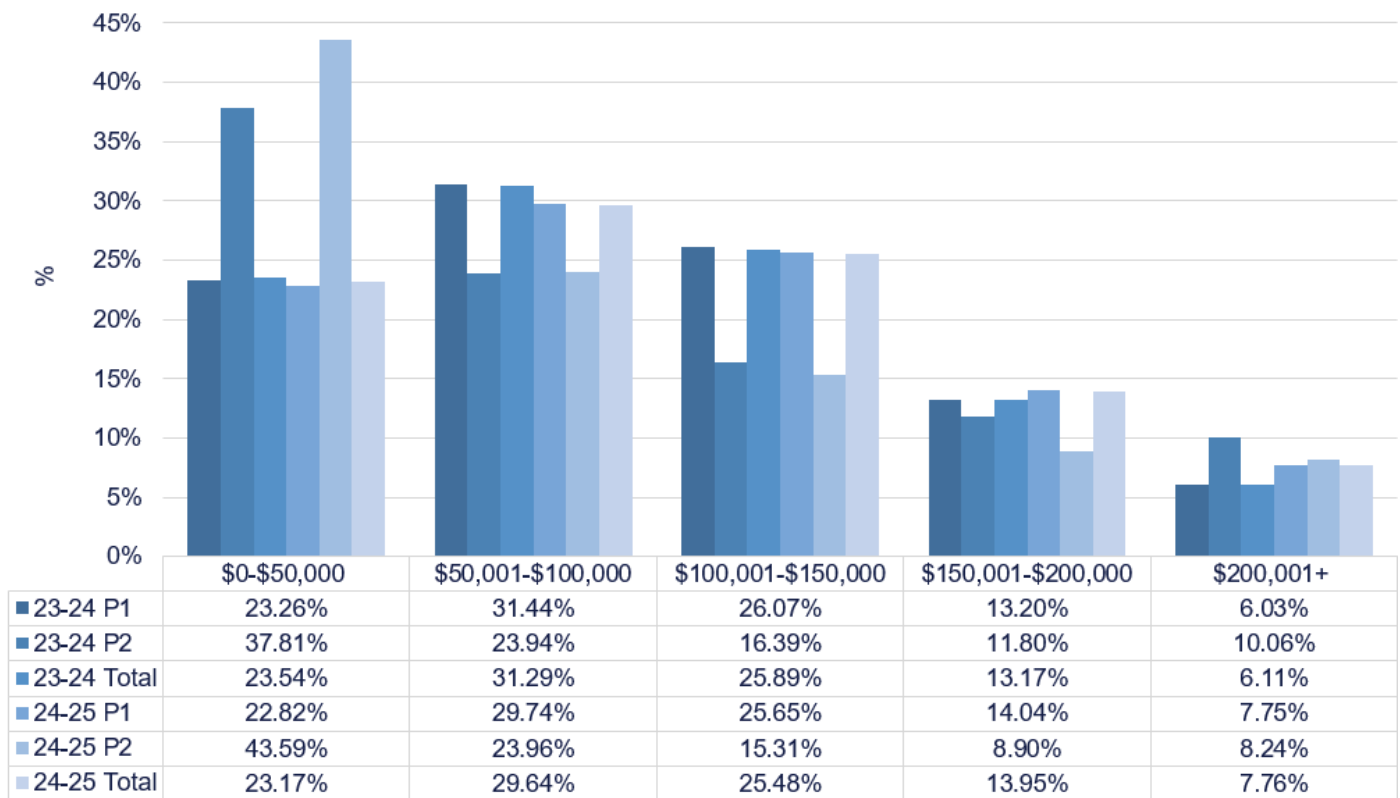
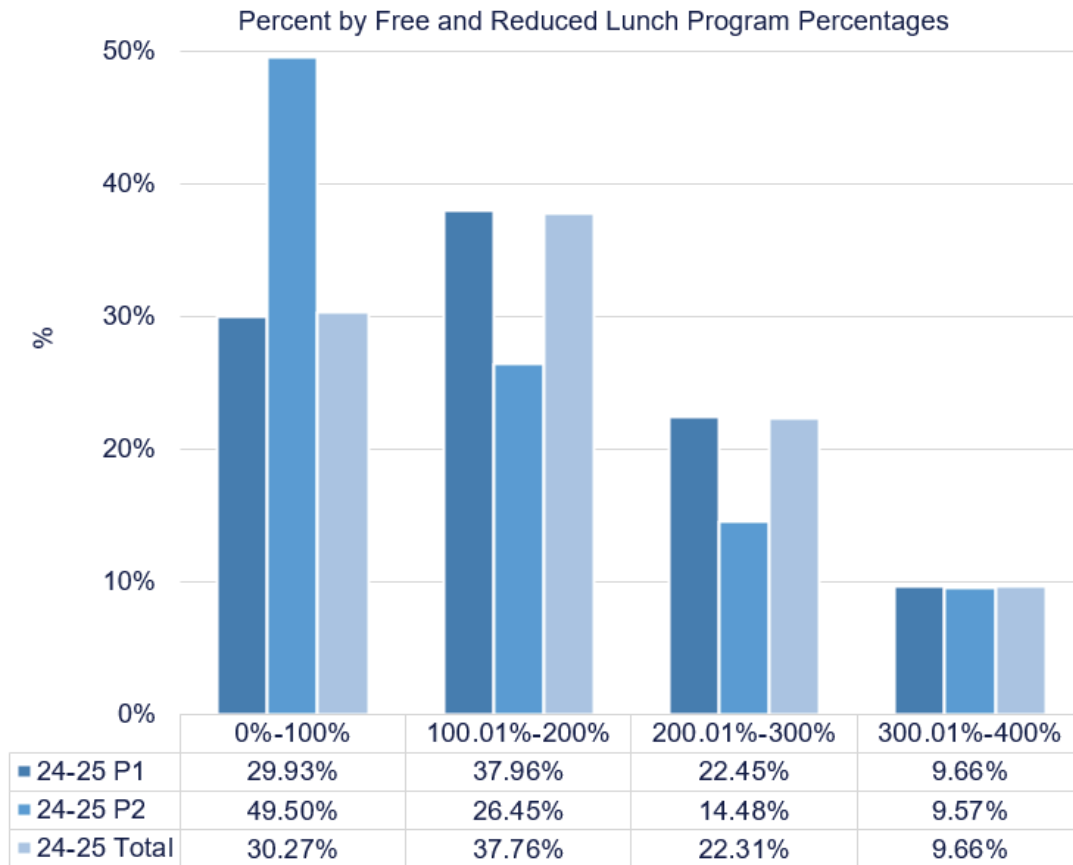

Table 20 details the number of students that utilized household size and income for Choice income eligibility by their percentage of the federal Free and Reduced Lunch Program guidelines. As illustrated on the graph on the next page, even though income limits allow families to qualify up to 400% of the Federal Free and Reduced Lunch Program guidelines, roughly 68.03% of families have a household income of 200% or less.

Table 20. Count of Free and Reduced Lunch Program Percentages

Year	Application Period	0%-100%	100.01%-200%	200.01%-300%	300.01%-400%	Total
2024-2025	Period One	20,613	26,144	15,462	6,651	68,870
	Period Two	595	318	174	115	1,202
	Total	21,208	26,462	15,636	6,766	70,072



AWARD AMOUNT BY GRADE LEVEL

Table 21 details the total award amount of Choice Scholarship students by grade level. In correlation with Table 7, roughly the same distribution of total award amounts by grade can be seen in total participation by grade. The amounts shown are the maximum that would be paid if every student remained enrolled for the full school year and did not receive a prorated award amount or have a refund owed; it is not the amount that has been paid. Table 21 illustrates the elementary school grade levels as having the most in count and amount. Period two award amounts are calculated to half the award amount of period one award amounts due to the Choice Scholarship only being used for half of the school year.



Table 21. Awards by Grade

Grade	2023-2024			2024-2025		
	Period One	Period Two	Total	Period One	Period Two	Total
KG	\$41,013,592.47	\$417,570.51	\$41,431,162.98	\$47,392,618.81	\$440,052.76	\$47,832,671.57
1	\$39,835,908.68	\$371,642.03	\$40,207,550.71	\$46,155,314.41	\$354,438.25	\$46,509,752.66
2	\$39,320,528.35	\$352,120.01	\$39,672,648.36	\$44,283,931.99	\$355,603.61	\$44,639,535.60
3	\$37,781,465.05	\$318,128.48	\$38,099,593.53	\$43,724,107.17	\$322,593.36	\$44,046,700.53
4	\$36,972,486.59	\$365,818.35	\$37,338,304.94	\$42,093,989.29	\$284,214.59	\$42,378,203.88
5	\$36,732,569.34	\$250,856.25	\$36,983,425.59	\$41,519,023.93	\$326,137.41	\$41,845,161.34
6	\$36,163,420.37	\$293,830.52	\$36,457,250.89	\$40,344,312.10	\$293,092.92	\$40,637,405.02
7	\$34,223,866.65	\$315,697.87	\$34,539,564.52	\$38,519,120.69	\$301,968.28	\$38,821,088.97
8	\$31,885,748.10	\$286,866.63	\$32,172,614.73	\$36,324,792.33	\$236,832.79	\$36,561,625.12
9	\$29,097,378.39	\$328,783.94	\$29,426,162.33	\$31,445,729.84	\$368,625.90	\$31,814,355.74
10	\$27,440,065.10	\$318,675.13	\$27,758,740.23	\$29,528,684.21	\$389,269.58	\$29,917,953.79
11	\$23,261,058.80	\$264,455.36	\$23,525,514.16	\$27,570,160.17	\$306,923.22	\$27,877,083.39
12+	\$21,262,576.62	\$176,344.25	\$21,438,920.87	\$23,933,600.35	\$380,723.41	\$24,314,323.76
Total	\$434,990,664.51	\$4,060,789.33	\$439,051,453.84	\$492,835,385.29	\$4,360,476.08	\$497,195,861.37

AWARDS BY PUBLIC SCHOOL CORPORATION OF LEGAL SETTLEMENT

Table 22 provides the count of public school corporations where Choice students had legal settlement in the 2023-2024 and 2024-2025 school years. The Choice student count by public school corporation of legal settlement is provided in Appendix A. Please note that students may not have attended a public school in their public school corporation of legal settlement prior to participating in the Choice Scholarship Program. Overall, the 2024-2025 total saw an increase of eight public school corporations from 2023-2024, or 2.90%.

Table 22. Corporation of Legal Settlement of Choice Students

Year	Application Period	Public School Corporation of Legal Settlement	Change from Previous Year	Percent Change from Previous Year
2023-2024	Period One	276	3	0.01%
	Period Two	0	0	0.00%
	Total	276	3	0.01%
2024-2025	Period One	283	7	2.54%
	Period Two	1	1	N/A
	Total	284	8	2.90%

Choice Scholarship students may apply for, and use, the award at any participating Choice school. Table 23 and the graph on the next page show the count and percentage of Choice Scholarship students who used their award to attend a Choice school located inside or outside the boundaries of the student's public school corporation of legal settlement. For the 2024-2025 school year, 56.00% of students attend a Choice school within the boundaries of their



respective public school corporation of legal settlement. This is a 1.29% decrease from 2023-2024. There is no evident reason why this data would change from the previous year. A list of Choice Scholarship student counts by participating Choice school is available in Appendix B.

Table 23. Choice Awards Used Inside or Outside of Corporation of Legal Settlement

Year	Application Period	Outside Corporation	Inside Corporation	Total
2023-2024	Period One	29,210	39,556	68,766
	Period Two	725	604	1,329
	Total	29,935	40,160	70,095
2024-2025	Period One	32,696	42,047	74,743
	Period Two	774	550	1,324
	Total	33,470	42,597	76,067

Choice Awards Used Inside or Outside of Corporation of Legal Settlement

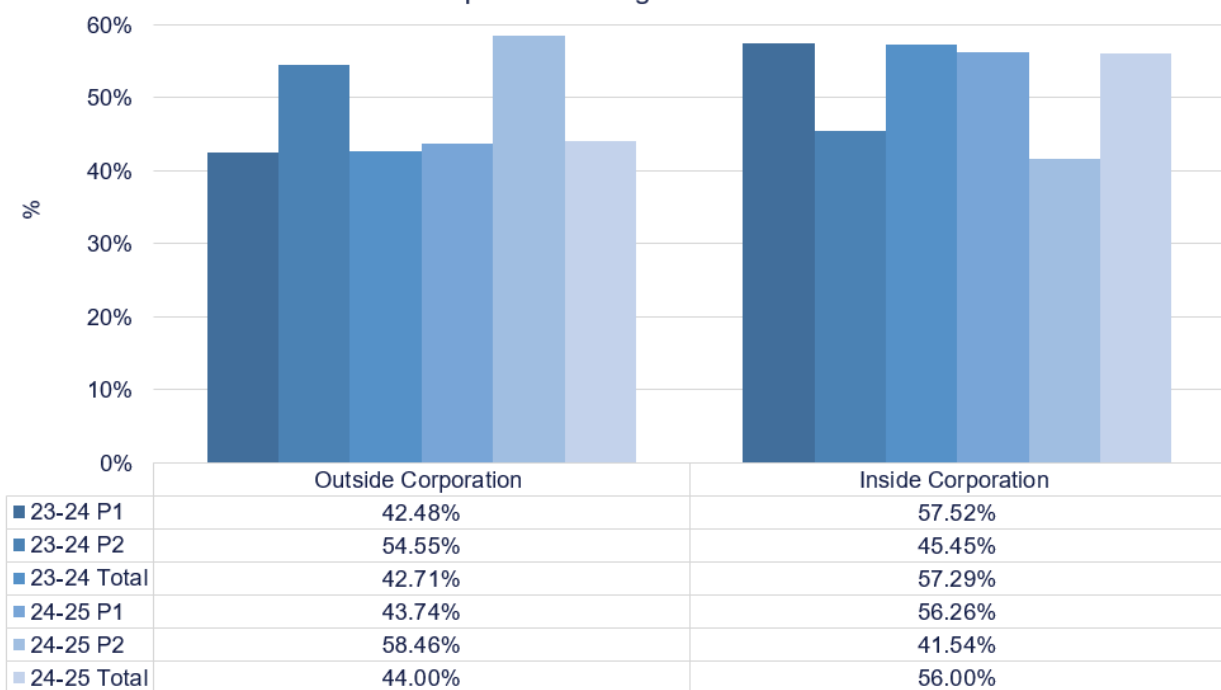

AWARDS BY PARTICIPATING CHOICE SCHOOL

Table 24 provides the total award amount that all Choice Scholarship students were eligible to receive in each of the past two years of the Choice Scholarship Program. This is not the amount that is paid, but the total of all award amounts. The amount paid for 2023-2024 can be found in Table 27 which is different from the amount in Table 24. A complete listing of the total eligible award amount by Choice school is provided in Appendix C. The amounts shown are the maximum that would be paid if every student remained enrolled for the full school year and did not receive a prorated award amount or have a refund owed. Additionally, period two award amounts are calculated to half the award amount of period one award amounts due to the Choice Scholarship only being used for half of the school year.



Table 24. Yearly Choice Summary

Year	Choice Schools	Choice Students	Choice Students as % of Statewide Enrollment	Total Qualified Award Amount
2023-2024	357	70,095	6.11%	\$439,051,453.84
2024-2025	373	76,067	6.56%	\$497,195,861.37

Table 25 depicts the different amounts of tuition and fees charged to participating students. Roughly 80% of participating Choice students have a tuition and fee amount of \$5,001 to \$10,000. This is about a 1% increase from 2023-2024 to 2024-2025. All tuition and fee types besides \$0-\$5,000 saw a percentage increase from 2023-2024 to 2024-2025 with \$0-\$5,000 seeing a decrease of about 4.41%. This would indicate that Choice schools have increased their tuition and fees for 2024-2025.

Table 25. Count of Tuition and Fee Types

Year	Application Period	\$0-\$5,000	\$5,001-\$10,000	\$10,001-\$15,000	\$15,001-\$20,000	\$20,001+	Total
2023-2024	Period One	4,896	54,512	7,003	1,685	670	68,766
	Period Two	154	1,039	99	32	5	1,329
	Total	5,050	55,551	7,102	1,717	675	70,095
2024-2025	Period One	2,097	59,726	9,858	2,234	828	74,743
	Period Two	26	1,121	132	34	11	1,324
	Total	2,123	60,847	9,990	2,268	839	76,067

Table 26 depicts the different payment scenarios for the 76,067 students who participated in the 2024-2025 Choice Scholarship Program. As also stated in Table 21, if all Choice students remained at their Choice school for the full year, the total amount that would be paid in Choice awards would be \$497,195,861.37. Based on the reported tuition and fees for those same students at their respective Choice school, the full tuition and fees for all participating Choice students would total \$631,184,966.65 for the 2024-2025 school year. Since 21,300 students received an award amount equal to their reported tuition and fees amount, that leaves \$133,989,105.28 in tuition and fees to be paid by the families of the 54,767 students who did not receive their full tuition and fees as their award amount, averaging \$2,446.53 due to Choice schools per student. Additionally, if the same 76,067 Choice students were to attend their public school corporation of legal settlement for the 2024-2025 school year, the amount that would be paid in public tuition support would total \$567,794,963.30. The first of three caveats made in Table 26 are that \$497,195,861.37 would be paid due to no students withdrawing early. Second, \$631,184,966.65 is the full tuition that Choice schools would charge students in 2024-2025 for period one and half the tuition for period two. The third caveat is the amount of \$567,794,963.30 is if all Choice students were not enrolled at a Choice school, they would enroll at their respective public school corporation even though data indicates that a majority of Choice students have never attended a public school.

Table 26. Total Choice Student Eligible Payment Amount

Payment Type	2023-2024			2024-2025		
	Period One	Period Two	Total	Period One	Period Two	Total
Choice Award*	\$434,990,664.51	\$4,060,789.33	\$439,051,453.84	\$492,835,385.29	\$4,360,476.08	\$497,195,861.37
Choice School Tuition	\$533,451,564.01	\$4,865,612.01	\$538,317,176.02	\$625,792,244.28	\$5,392,722.37	\$631,184,966.65
Public Tuition Support	\$511,946,662.74	\$4,940,158.14	\$516,886,820.88	\$562,759,216.30	\$5,035,747.00	\$567,794,963.30

*Potential award amount all participating students are eligible to receive



CHOICE SCHOLARSHIP PAYMENTS

Choice Scholarship award payments are made to the Choice school on the student's behalf at least once each semester. The student (if 18 years of age or older) or the student's parent or guardian signs an Endorsement Form authorizing IDOE to disburse the Choice Scholarship funds directly to the participating Choice school on behalf of the Choice student.

Indiana Code (IC) 20-51-4-6 specifies, *(a) If an eligible Choice Scholarship student enrolls in an eligible school for less than an entire school year, the Choice Scholarship provided under this chapter for that school year shall be reduced on a prorated basis to reflect the shorter school term.*

The payment and prorated refund amounts for the 2023-2024 Choice Scholarship Program are detailed in Table 27. The information for the 2024-2025 school year will not be available until the end of the 2024-2025 school year and the data will not be published until the 2025-2026 version of the Choice Scholarship Program Annual Report.

Table 27. 2023-2024 Choice Payments	
Fall Payment	\$209,927,560.61
Spring Payment	\$223,696,923.65
Total Payments	\$433,624,484.26
Refunds	\$843,238.03
Net Payment	\$432,781,246.23
Note: The 2024-2025 information is not available at this time. It will be included in next year's updated report.	

2024-2025 CHOICE STUDENT SUMMARY

The following summary of the "average" Choice student is based on data found within the Choice Scholarship Report. "Average" refers to where a majority of Choice students are found within each data set.

The "average" Choice student is a female student in an elementary grade level (kindergarten through fifth grade) of white ethnicity, from a metropolitan area, and a household with a size of 4.65 people and income of \$102,842.66 which is under 200% of the Federal Free and Reduced Lunch Program guidelines. Due to higher tuition and fees, the "average" Choice student has an award equal to 90 percent of the tuition support amount per student at their public school corporation of legal settlement. The average award amount is \$6,536.29 and the average tuition and fees amount is \$8,368.64.

Additionally, the "average" Choice Scholarship student applies during the period one application, participated in the 2023-2024 Choice Scholarship Program, utilizes household size and income for income eligibility, has no record of attending an Indiana public school, and attends a Choice school within the boundaries of their corporation of legal settlement.



ADDITIONAL INFORMATION

Data contained in this report was provided by IDOE's Office of Information Technology. Data sources used in this report include the STN Application Center, the State Aid Application Center, Choice Scholarship Student Applications, Choice School Applications, and the Federal Poverty Guidelines. Data for the Choice Scholarship Program Annual Report is specifically for the context of this report. Any questions regarding the data used should be directed to choiceschool@doe.in.gov.

For additional information on the Choice Scholarship Program, visit IDOE's [Indiana Choice Scholarship Program webpage](#).

Prior year Appendices E and F that outlined Choice student enrollment at Choice schools by public school corporation of legal settlement can now be found on IDOE's [Data Center & Reports webpage](#) under the Public Corporation Transfer Report section.

Award amounts shown in the following appendices are not actual amounts paid. The amounts shown in the appendices are the amounts for which the students were qualified and would have received if no students were withdrawn and received prorated award amounts.

For questions concerning the Choice Scholarship Program, please email choiceschool@doe.in.gov.



APPENDICES

APPENDIX A: CHOICE SCHOLARSHIP STUDENTS BY SCHOOL CORPORATION OF LEGAL SETTLEMENT

Appendix A: Choice Scholarship Students by School Corporation of Legal Settlement					
Corp. No.	Corporation Name	2023-2024		2024-2025	
		Period One	Period Two	Period One	Period Two
0015	Adams Central Community Schools	*	18	20	-
5265	Alexandria Community School Corporation	94	*	94	*
5275	Anderson Community School Corporation	794	25	859	49
5470	Argos Community Schools	10	-	18	-
2435	Attica Consolidated School Corporation	*	-	*	-
3315	Avon Community School Corporation	787	13	841	17
1315	Barr-Reeve Community Schools	*	-	*	-
0365	Bartholomew Consolidated School Corporation	1,022	38	1,185	14
6895	Batesville Community School Corporation	221	-	240	-
2260	Baugo Community Schools	67	-	85	*
5380	Beech Grove City Schools	190	*	199	*
0395	Benton Community School Corporation	113	*	114	*
0515	Blackford County Schools	*	-	*	-
2920	Bloomfield School District	-	-	*	-
3405	Blue River Valley Schools	*	-	15	-
0935	Borden-Henryville School Corporation	149	-	194	*
5480	Bremen Public Schools	34	*	31	-
0670	Brown County School Corporation	48	*	70	-
3305	Brownsburg Community School Corporation	702	13	765	*



Appendix A: Choice Scholarship Students by School Corporation of Legal Settlement

Corp. No.	Corporation Name	2023-2024		2024-2025	
		Period One	Period Two	Period One	Period Two
3695	Brownstown Central Community School Corporation	203	*	222	-
3455	C A Beard Memorial School Corporation	*	-	33	*
6340	Cannelton City Schools	-	-	*	-
3060	Carmel Clay Schools	443	*	526	15
0750	Carroll Consolidated School Corporation	11	-	18	*
2650	Caston School Corporation	-	-	*	-
4205	Center Grove Community School Corporation	626	27	699	13
8360	Centerville-Abington Community Schools	26	-	27	*
6055	Central Noble Community School Corporation	19	-	26	-
4145	Clark-Pleasant Community School Corporation	402	*	445	*
1000	Clarksville Community School Corporation	80	-	77	-
1125	Clay Community Schools	*	-	24	*
1150	Clinton Central School Corporation	*	*	*	*
1160	Clinton Prairie School Corporation	27	*	21	*
6750	Cloverdale Community Schools	*	-	*	-
1170	Community Schools of Frankfort	32	*	29	*
2270	Concord Community Schools	189	*	217	*
2440	Covington Community School Corporation	*	-	15	*
1900	Cowan Community School Corporation	*	-	*	-
1300	Crawford County Community School Corporation	14	-	14	-
5855	Crawfordsville Community Schools	*	*	*	-
3710	Crothersville Community Schools	29	-	33	-
4660	Crown Point Community School Corporation	581	14	655	*



Appendix A: Choice Scholarship Students by School Corporation of Legal Settlement

Corp. No.	Corporation Name	2023-2024		2024-2025	
		Period One	Period Two	Period One	Period Two
5455	Culver Community Schools Corporation	27	*	27	*
1940	Daleville Community Schools	17	-	15	*
3325	Danville Community School Corporation	76	*	83	*
1655	Decatur County Community Schools	48	-	115	*
1835	DeKalb County Central United School District	261	*	282	*
1805	DeKalb County Eastern Community School District	29	-	35	-
1875	Delaware Community School Corporation	33	-	30	-
0755	Delphi Community School Corporation	27	-	28	-
6470	Duneland School Corporation	212	*	253	*
0255	East Allen County Schools	1,811	24	1,857	23
2725	East Gibson School Corporation	20	-	23	-
6060	East Noble School Corporation	251	*	228	*
6510	East Porter County School Corporation	77	-	80	*
8215	East Washington School Corporation	13	-	15	*
2815	Eastbrook Community School Corporation	43	*	52	*
2940	Eastern Greene Schools	28	-	37	-
3145	Eastern Hancock County Community School Corporation	15	-	18	-
3480	Eastern Howard School Corporation	11	*	*	-
6620	Eastern Pulaski Community School Corporation	*	*	*	-
4215	Edinburgh Community School Corporation	20	*	19	*
2305	Elkhart Community Schools	745	*	839	14
5280	Elwood Community School Corporation	15	-	11	*
5910	Eminence Community School Corporation	12	*	17	-



Appendix A: Choice Scholarship Students by School Corporation of Legal Settlement

Corp. No.	Corporation Name	2023-2024		2024-2025	
		Period One	Period Two	Period One	Period Two
7995	Evansville Vanderburgh School Corporation	3,398	42	3,604	40
2155	Fairfield Community Schools	59	*	66	-
2395	Fayette County School Corporation	126	*	135	*
0370	Flat Rock-Hawcreek School Corporation	25	-	20	-
0235	Fort Wayne Community Schools	5,952	88	6,132	86
4225	Franklin Community School Corporation	188	*	186	*
2475	Franklin County Community School Corporation	188	*	205	-
5310	Franklin Township Community School Corporation	1,340	22	1,475	22
5245	Frankton-Lapel Community Schools	52	*	55	*
7605	Fremont Community Schools	*	-	*	-
8525	Frontier School Corporation	18	-	16	-
1820	Garrett-Keyser-Butler Community	84	-	96	-
4690	Gary Community School Corporation	662	19	645	18
2315	Goshen Community Schools	402	*	421	*
1010	Greater Clark County Schools	733	13	819	11
2120	Greater Jasper Consolidated Schools	234	*	250	*
6755	Greencastle Community School Corporation	-	-	-	-
3125	Greenfield-Central Community Schools	168	*	198	*
1730	Greensburg Community Schools	35	*	215	*
4245	Greenwood Community School Corporation	224	*	257	*
4700	Griffith Public Schools	174	*	189	*
7610	Hamilton Community Schools	*	-	*	-
3025	Hamilton Heights School Corporation	59	*	64	*



Appendix A: Choice Scholarship Students by School Corporation of Legal Settlement

Corp. No.	Corporation Name	2023-2024		2024-2025	
		Period One	Period Two	Period One	Period Two
3005	Hamilton Southeastern Schools	1,248	24	1,377	23
4580	Hanover Community School Corporation	394	*	432	*
3625	Huntington County Community School Corporation	240	*	247	*
5385	Indianapolis Public Schools	4,864	123	4,942	149
6900	Jac-Cen-Del Community School Corporation	14	-	15	-
3945	Jay School Corporation	138	12	137	*
4015	Jennings County Schools	389	*	392	*
7150	John Glenn School Corporation	74	*	80	*
3785	Kankakee Valley School Corporation	335	*	350	-
7525	Knox Community School Corporation	37	-	45	*
3500	Kokomo-Center Township Consolidated School Corporation	237	*	220	*
7855	Lafayette School Corporation	651	*	649	13
4615	Lake Central School Corporation	872	*	1,042	*
4650	Lake Ridge Schools	138	-	138	*
4680	Lake Station Community Schools	104	*	113	*
4535	Lakeland School Corporation	10	-	13	-
3160	Lanesville Community School Corporation	40	*	44	-
4945	LaPorte Community School Corporation	181	*	202	*
1620	Lawrenceburg Community School Corporation	66	*	59	*
0665	Lebanon Community School Corporation	122	*	198	11
1895	Liberty-Perry Community School Corporation	*	-	*	-
2950	Linton-Stockton School Corporation	-	-	-	-
0875	Logansport Community School Corporation	*	-	*	*



Appendix A: Choice Scholarship Students by School Corporation of Legal Settlement

Corp. No.	Corporation Name	2023-2024		2024-2025	
		Period One	Period Two	Period One	Period Two
5525	Loogootee Community School Corporation	*	-	*	*
8445	M S D Bluffton-Harrison	*	23	34	-
6460	M S D Boone Township	19	-	44	-
5300	M S D Decatur Township	287	16	327	15
5330	M S D Lawrence Township	1,499	27	1,620	35
5925	M S D Martinsville Schools	353	*	359	*
6590	M S D Mount Vernon	261	*	266	*
6600	M S D North Posey County Schools	195	-	199	*
4860	M S D of New Durham Township	17	-	16	-
5340	M S D Perry Township	2,374	43	2,472	29
5350	M S D Pike Township	1,062	40	1,114	42
2960	M S D Shakamak Schools	-	-	*	-
0125	M S D Southwest Allen County	794	25	932	*
7615	M S D Steuben County	16	*	17	-
8050	M S D Wabash County Schools	38	*	45	-
8115	M S D Warren County	*	-	*	-
5360	M S D Warren Township	1,079	13	1,067	19
5370	M S D Washington Township	1,221	28	1,358	26
5375	M S D Wayne Township	757	25	794	29
5615	Maconaquah School Corporation	*	-	*	*
3995	Madison Consolidated Schools	378	*	400	*
2825	Madison-Grant United School Corporation	33	-	27	*
8045	Manchester Community Schools	32	*	34	-



Appendix A: Choice Scholarship Students by School Corporation of Legal Settlement

Corp. No.	Corporation Name	2023-2024		2024-2025	
		Period One	Period Two	Period One	Period Two
2865	Marion Community Schools	315	15	330	15
3640	Medora Community School Corporation	*	-	*	*
4600	Merrillville Community School	578	*	699	*
4925	Michigan City Area Schools	476	*	499	15
2275	Middlebury Community Schools	120	*	150	*
6910	Milan Community Schools	49	-	46	-
3335	Mill Creek Community School Corporation	15	-	20	-
2855	Mississinewa Community School Corporation	20	-	26	*
5085	Mitchell Community Schools	11	-	14	-
6820	Monroe Central School Corporation	*	-	13	*
5740	Monroe County Community School Corporation	510	10	580	*
5900	Monroe-Gregg School District	80	*	90	-
5930	Mooreville Consolidated School Corporation	332	*	327	-
3135	Mount Vernon Community School Corporation	282	*	304	14
1970	Muncie Community Schools	183	*	158	18
8305	Nettle Creek School Corporation	*	-	11	*
2400	New Albany-Floyd County Consolidated School Corporation	990	17	1,084	18
3445	New Castle Community School Corporation	12	*	89	*
4805	New Prairie United School Corporation	41	*	38	-
4255	Nineveh-Hensley-Jackson United Corporation	39	-	43	*
3070	Noblesville Schools	554	*	582	*
0025	North Adams Community Schools	263	*	286	-
6375	North Central Parke Community School Corporation	*	-	*	-



Appendix A: Choice Scholarship Students by School Corporation of Legal Settlement

Corp. No.	Corporation Name	2023-2024		2024-2025	
		Period One	Period Two	Period One	Period Two
1375	North Daviess Community Schools	*	-	12	-
2735	North Gibson School Corporation	93	*	108	*
3180	North Harrison Community School Corporation	43	*	40	-
7515	North Judson-San Pierre School Corporation	90	-	79	*
4315	North Knox School Corporation	27	-	20	*
5075	North Lawrence Community Schools	232	*	251	*
5620	North Miami Community Schools	-	-	-	*
5835	North Montgomery Community School Corporation	*	-	15	-
5945	North Newton School Corporation	44	-	47	-
6715	North Putnam Community Schools	*	-	12	-
7385	North Spencer County School Corporation	23	*	22	-
8010	North Vermillion Community School Corporation	*	-	*	-
3295	North West Hendricks Schools	97	*	107	*
8515	North White School Corporation	*	-	*	-
2040	Northeast Dubois County School Corporation	18	-	27	-
7645	Northeast School Corporation	-	-	-	-
8375	Northeastern Wayne Schools	18	*	24	-
8435	Northern Wells Community Schools	30	19	56	-
0225	Northwest Allen County Schools	772	15	849	*
7350	Northwestern Consolidated School Corporation	34	*	41	*
3470	Northwestern School Corporation	32	-	33	-
5625	Oak Hill United School Corporation	25	*	28	-
7495	Oregon-Davis School Corporation	*	-	*	-



Appendix A: Choice Scholarship Students by School Corporation of Legal Settlement

Corp. No.	Corporation Name	2023-2024		2024-2025	
		Period One	Period Two	Period One	Period Two
6145	Orleans Community Schools	*	-	*	-
6155	Paoli Community School Corporation	*	-	*	-
7175	Penn-Harris-Madison School Corporation	915	11	1,056	*
6325	Perry Central Community Schools Corporation	*	-	-	-
5635	Peru Community Schools	*	*	*	-
6445	Pike County School Corporation	12	-	11	-
0775	Pioneer Regional School Corporation	-	-	-	-
3330	Plainfield Community School Corporation	175	*	191	*
5485	Plymouth Community School Corporation	213	*	226	*
6550	Portage Township Schools	327	*	349	*
6520	Porter Township School Corporation	70	*	84	*
4515	Prairie Heights Community School Corporation	*	-	*	-
6825	Randolph Central School Corporation	*	-	*	*
6835	Randolph Eastern School Corporation	*	-	*	-
6805	Randolph Southern School Corporation	*	-	*	-
3815	Rensselaer Central School Corporation	53	-	56	*
5705	Richland-Bean Blossom Community School Corporation	94	-	103	-
8385	Richmond Community Schools	329	*	316	*
6080	Rising Sun-Ohio County Community School Corporation	16	-	19	-
4590	River Forest Community School Corporation	44	-	45	-
2645	Rochester Community School Corporation	-	-	*	*
6300	Rockville Community School Corporation	-	-	-	-
1180	Rossville Consolidated School District	38	-	33	*



Appendix A: Choice Scholarship Students by School Corporation of Legal Settlement

Corp. No.	Corporation Name	2023-2024		2024-2025	
		Period One	Period Two	Period One	Period Two
6995	Rush County Schools	93	*	133	-
8205	Salem Community Schools	10	*	18	-
4670	School City of East Chicago	402	14	444	*
4710	School City of Hammond	1,395	18	1,679	18
4730	School City of Hobart	130	*	139	*
7200	School City of Mishawaka	381	*	408	*
4760	School City of Whiting	46	-	59	-
4720	School Town of Highland	288	*	327	*
4740	School Town of Munster	172	*	166	*
5400	School Town of Speedway	63	*	83	-
7230	Scott County School District I	18	*	21	*
7255	Scott County School District II	86	*	75	*
3675	Seymour Community Schools	598	*	653	*
7285	Shelby Eastern Schools	22	*	23	*
7365	Shelbyville Central Schools	75	*	132	*
3435	Shenandoah School Corporation	14	-	23	*
3055	Sheridan Community Schools	24	-	29	-
5520	Shoals Community School Corporation	-	-	-	-
0945	Silver Creek School Corporation	279	*	264	*
8625	Smith-Green Community Schools	50	*	51	*
0035	South Adams Schools	*	-	*	-
7205	South Bend Community School Corporation	4,447	57	4,729	45
4940	South Central Community School Corporation	15	-	18	*



Appendix A: Choice Scholarship Students by School Corporation of Legal Settlement

Corp. No.	Corporation Name	2023-2024		2024-2025	
		Period One	Period Two	Period One	Period Two
1600	South Dearborn Community School Corporation	131	*	135	*
2765	South Gibson School Corporation	204	*	359	-
3190	South Harrison Community Schools	113	*	115	*
3415	South Henry School Corporation	-	-	18	*
4325	South Knox School Corporation	43	-	50	-
5255	South Madison Community School Corporation	88	*	154	*
5845	South Montgomery Community School Corporation	*	*	*	*
5995	South Newton School Corporation	*	*	*	-
6705	South Putnam Community Schools	*	-	13	*
6865	South Ripley Community School Corporation	24	-	16	*
7445	South Spencer County School Corporation	91	*	115	*
8020	South Vermillion Community School Corporation	30	*	36	*
2100	Southeast Dubois County School Corporation	*	-	*	-
2455	Southeast Fountain School Corporation	13	-	15	-
0815	Southeastern School Corporation	*	-	*	-
3115	Southern Hancock County Community School Corporation	193	*	220	*
8425	Southern Wells Community Schools	*	*	11	-
2110	Southwest Dubois County School Corporation	18	-	19	-
6260	Southwest Parke Community School Corporation	*	-	*	-
7715	Southwest School Corporation	*	-	*	-
7360	Southwestern Consolidated School District Shelby County	18	-	19	*
4000	Southwestern-Jefferson County Consolidated Schools	89	*	108	-
6195	Spencer-Owen Community Schools	51	-	46	-



Appendix A: Choice Scholarship Students by School Corporation of Legal Settlement

Corp. No.	Corporation Name	2023-2024		2024-2025	
		Period One	Period Two	Period One	Period Two
6160	Springs Valley Community School Corporation	*	-	*	*
1560	Sunman-Dearborn Community School Corporation	170	*	171	*
7775	Switzerland County School Corporation	*	-	*	*
3460	Taylor Community School Corporation	35	*	34	*
6350	Tell City-Troy Township School Corporation	-	-	*	-
7865	Tippecanoe School Corporation	1,005	*	1,078	13
4445	Tippecanoe Valley School Corporation	27	-	19	-
7945	Tipton Community School Corporation	21	*	18	*
4915	Tri Township Consolidated School Corporation	*	-	*	-
7935	Tri-Central Community Schools	10	-	*	-
8535	Tri-County School Corporation	*	-	11	-
4645	Tri-Creek School Corporation	235	*	264	*
5495	Triton School Corporation	*	-	*	-
6310	Turkey Run Community School Corporation	-	-	-	-
8565	Twin Lakes School Corporation	17	-	21	-
7950	Union County/College Corner Joint School District	17	-	16	-
6795	Union School Corporation	*	-	*	-
6530	Union Township School Corporation	64	*	90	-
7215	Union-North United School Corporation	72	*	68	*
6560	Valparaiso Community Schools	326	11	403	*
8030	Vigo County School Corporation	252	*	429	*
4335	Vincennes Community School Corporation	172	*	171	*
8060	Wabash City Schools	20	-	25	-



Appendix A: Choice Scholarship Students by School Corporation of Legal Settlement

Corp. No.	Corporation Name	2023-2024		2024-2025	
		Period One	Period Two	Period One	Period Two
2285	Wa-Nee Community Schools	57	-	55	*
8130	Warrick County School Corporation	747	13	820	*
4415	Warsaw Community Schools	335	*	344	*
1405	Washington Community Schools	208	*	215	*
4345	Wawasee Community School Corporation	43	*	48	-
1885	Wes-Del Community Schools	23	-	23	-
6630	West Central School Corporation	10	-	*	-
0940	West Clark Community Schools	-	-	-	-
7875	West Lafayette Community School Corporation	42	-	43	*
6065	West Noble School Corporation	22	-	22	*
8220	West Washington School Corporation	*	-	*	-
0615	Western Boone County Community School District	21	-	29	*
3490	Western School Corporation	62	*	66	*
8355	Western Wayne Schools	15	-	17	-
3030	Westfield-Washington Schools	249	10	302	*
4525	Westview School Corporation	19	-	*	*
2980	White River Valley School District	-	-	*	-
4455	Whitko Community School Corporation	45	*	42	*
8665	Whitley County Consolidated Schools	104	*	121	*
1910	Yorktown Community Schools	50	*	49	-
0630	Zionsville Community Schools	147	*	166	*

- Public school corporations with no Choice students have been marked with a hyphen.

- For data for Choice schools that show no data in the table above, please refer to previous versions of the Annual Choice Report.

* Counts of less than 10 have been asterisked to comply with FERPA.



APPENDIX B: CHOICE SCHOLARSHIP STUDENTS BY CHOICE SCHOOL

Appendix B: Choice Scholarship Students By Choice School

School No.	School Name	County	2023-2024		2024-2025	
			Period One	Period Two	Period One	Period Two
A260	Aboite Christian School	Huntington	45	*	50	-
A197	Abundant Life Classical Academy	Allen	-	-	41	-
A043	Acton Academy at Fall Creek	Madison	-	-	35	*
C905	Adventist Christian Elementary	Monroe	*	*	12	*
D912	Al-Haqq Foundation Academy	Marion	68	*	86	*
A515	All Saints Catholic School	Cass	-	-	-	-
D918	Alyssum Montessori School	Allen	29	*	31	*
B806	Ambassador Christian Academy	Lake	185	*	187	-
C250	Anderson Christian School	Madison	34	*	46	*
B760	Andrean High School	Lake	358	*	404	*
A149	Apogee School for the Gifted	Marion	28	*	24	*
B755	Aquinas School at Saint Andrew's	Lake	209	*	202	*
B892	Ascension Lutheran Christian School	Lake	53	*	45	*
A248	Ascension Lutheran School	Allen	62	-	56	*
B764	Avicenna Academy	Lake	-	-	-	-
D196	Bais Yaakov High School of Indiana	St Joseph	29	-	22	*
C575	Baptist Academy	Marion	197	*	224	*
B015	Bethany Christian School	Elkhart	280	*	296	*
B290	Bethesda Christian School	Hendricks	447	11	520	*
C705	Bishop Chatard High School	Marion	450	*	469	*
A120	Bishop Dwenger High School	Allen	717	15	736	*



Appendix B: Choice Scholarship Students By Choice School

School No.	School Name	County	2023-2024		2024-2025	
			Period One	Period Two	Period One	Period Two
A125	Bishop Luers High School	Allen	497	*	520	*
B970	Bishop Noll Institute	Lake	521	*	578	*
A172	Blackhawk Christian Elementary School	Allen	463	*	453	*
A170	Blackhawk Christian Jr/Sr High School	Allen	373	*	371	*
A009	Bloomington Islamic School	Monroe	-	-	-	-
C360	Brebeuf Jesuit Preparatory School	Marion	238	-	269	*
C396	Burge Terrace Christian School	Marion	141	-	151	*
B815	Calumet Christian School	Lake	182	-	185	*
C580	Calvary Christian School	Marion	209	*	219	*
C315	Calvary Lutheran School	Marion	241	*	255	*
C690	Capitol City SDA Church School	Marion	53	*	60	*
C715	Cardinal Ritter High School	Marion	548	*	572	*
C700	Cathedral High School	Marion	608	12	647	*
D415	Central Catholic Jr/Sr High School	Tippecanoe	367	*	363	*
C625	Central Catholic School	Marion	230	-	232	-
A249	Central Christian School	Allen	136	*	136	*
A370	Central Lutheran School	Allen	319	*	317	*
C519	Chapel Hill Christian School	Marion	58	*	95	*
A171	Chesterton Academy of Saint Scholastica	Allen	-	-	14	-
D545	Christ the King School	Vanderburgh	158	*	160	*
C585	Christ the King School	Marion	248	-	249	*
D230	Christ the King School	St Joseph	346	*	372	-
B045	Christian Academy of Indiana	Floyd	826	23	940	13
B493	Christian Academy of Madison	Jefferson	136	*	142	*



Appendix B: Choice Scholarship Students By Choice School

School No.	School Name	County	2023-2024		2024-2025	
			Period One	Period Two	Period One	Period Two
B195	Cicero Adventist School	Hamilton	17	*	31	-
B985	City Baptist Schools	Lake	-	-	-	-
C933	Clear Creek Christian School	Monroe	145	*	176	*
A479	ClearView Education	Boone	-	-	-	-
A875	Clinton Christian School	Elkhart	206	*	226	*
C495	Colonial Christian School	Marion	222	*	239	*
A450	Columbus Christian School Inc.	Bartholomew	391	14	488	*
D305	Community Baptist Christian School	St Joseph	200	*	231	*
D862	Community Christian School	Wayne	111	*	112	-
A205	Concordia Evangelical Lutheran School	Allen	347	*	363	*
A195	Concordia Lutheran High School	Allen	507	*	583	*
C281	Cornerstone Baptist Academy	Marion	78	*	95	*
A236	Cornerstone College Preparatory School	Allen	44	-	61	-
B211	Coram Deo Academy	Hamilton	-	-	97	*
D550	Corpus Christi School	Vanderburgh	158	*	177	*
D235	Corpus Christi School	St Joseph	147	*	152	-
B469	Covenant Christian High School	Jasper	239	-	251	-
C527	Covenant Christian High School	Marion	265	11	295	*
C910	Covenant Christian School	Monroe	140	*	145	-
D189	Covenant Christian School	St Joseph	200	-	218	*
B085	Covington Christian School	Fountain	*	-	*	*
C215	Cross Street Christian School	Madison	39	*	40	*
B009	Crossing Educational Center	Elkhart	195	40	242	77
C514	Crosspointe Christian Academy	Marion	257	*	284	-



Appendix B: Choice Scholarship Students By Choice School

School No.	School Name	County	2023-2024		2024-2025	
			Period One	Period Two	Period One	Period Two
A275	Crossroad Academy	Allen	11	*	*	-
B771	Crown Point Christian School	Lake	653	11	660	*
A127	The CTM Academy	Marion	139	99	209	97
A119	Dana Christian School	Vermillion	22	-	29	*
A293	Darul Uloom Al Ansaar	Allen	16	*	23	*
C223	Delaware Christian Academy	Delaware	-	-	-	-
B470	DeMotte Christian School	Jasper	263	*	264	-
C112	Door Prairie Adventist School	LaPorte	*	*	*	-
A161	Eastside Christian Academy	Vigo	-	-	80	*
A126	Edinburgh Christian School	Johnson	22	*	22	*
A990	Elkhart Christian Academy	Elkhart	543	*	594	*
B160	Eman Schools	Hamilton	280	*	323	*
D063	Emmanuel Baptist Academy	Porter	81	*	83	-
A142	Emmanuel Christian School of Fort Wayne	Allen	50	*	145	-
A215	Emmanuel Saint Michael Lutheran School	Allen	331	*	340	-
C680	Emmaus Lutheran School	Marion	42	*	-	-
A220	Emmaus Lutheran School	Allen	136	*	153	*
D485	Evansville Christian School	Vanderburgh	135	*	134	*
D489	Evansville Christian School - Newburgh	Vanderburgh	682	*	724	*
D525	Evansville Day School	Vanderburgh	142	*	164	*
D526	Evansville Day School PK-08	Vanderburgh	-	-	-	-
D625	Evansville Lutheran School	Vanderburgh	138	*	152	-
B748	Faith Academy	Lake	-	-	-	-
B037	Faith Christian School	Fayette	-	-	-	-



Appendix B: Choice Scholarship Students By Choice School

School No.	School Name	County	2023-2024		2024-2025	
			Period One	Period Two	Period One	Period Two
D452	Faith Christian School	Tippecanoe	653	*	738	*
A303	FaithPrep Academy	Bartholomew	30	*	-	-
A167	Fiat Classical Academy	Dearborn	-	-	11	-
B161	Fishers Christian Academy	Hamilton	134	*	86	*
B565	Flaget Elementary School	Knox	124	*	119	*
C013	Forest Ridge Academy	Lake	-	-	84	-
B131	Genai Excellence Academy	Elkhart	11	*	27	-
A147	Genius School	Marion	-	-	22	*
A304	GEO Focus Academy	Marion	125	18	98	32
A724	Good Shepherd Christian Academy	Decatur	35	*	43	*
D272	Good Shepherd Montessori School	St Joseph	-	-	121	-
D555	Good Shepherd School	Vanderburgh	285	*	306	*
C850	Grace Baptist Christian School	Marshall	79	-	92	*
D329	Grace Christian Academy	Scott	106	*	110	*
D310	Granger Christian School	St Joseph	186	-	194	*
C966	Greenwood Christian Academy	Johnson	428	*	455	*
C954	Greenwood Christian Academy High School	Johnson	168	*	178	*
B549	Greenwood Christian School	Johnson	131	*	182	-
B249	Guerin Catholic High School	Hamilton	317	*	330	*
A004	Hagia Sophia Classical Academy	Marion	13	*	*	-
B790	Hammond Baptist Elementary & High School	Lake	-	-	272	-
A306	Harriet Tubman School of Excellence	Marion	*	*	-	-
C475	Hasten Hebrew Academy of Indianapolis	Marion	48	-	43	11
D940	Heartland Christian School	Henry	-	-	220	*



Appendix B: Choice Scholarship Students By Choice School

School No.	School Name	County	2023-2024		2024-2025	
			Period One	Period Two	Period One	Period Two
A166	Hebron Christian Academy	Porter	-	-	71	-
C275	Heritage Christian School	Marion	883	*	954	11
A746	Heritage Hall Christian School	Delaware	163	*	135	*
C020	Highland Christian School	Lake	460	*	494	*
A138	Hillsboro Christian Academy	Fountain	23	-	28	-
C590	Holy Angels Catholic School	Marion	128	-	50	*
C595	Holy Cross Central School	Marion	-	-	-	-
C267	Holy Cross Lutheran School	Marion	229	*	273	11
A225	Holy Cross Lutheran School	Allen	352	-	373	*
D725	Holy Cross School	Vigo	-	-	-	-
B115	Holy Cross School	Gibson	90	-	98	-
D240	Holy Cross School	St Joseph	328	-	338	*
C211	Holy Cross School	Madison	144	*	136	*
A865	Holy Family School	Dubois	-	-	-	-
B050	Holy Family School	Floyd	200	*	224	*
D245	Holy Family School	St Joseph	270	*	311	-
C545	Holy Name School	Marion	219	*	238	-
D560	Holy Redeemer School	Vanderburgh	199	*	234	*
D565	Holy Rosary School	Vanderburgh	274	*	286	*
D570	Holy Spirit School	Vanderburgh	163	*	145	*
C390	Holy Spirit School	Marion	367	*	368	*
A871	Holy Trinity Catholic School	Dubois	293	*	317	*
A309	Horizon Christian Academy	Allen	-	-	-	-
A302	Horizon Christian Academy II	Allen	-	-	-	-



Appendix B: Choice Scholarship Students By Choice School

School No.	School Name	County	2023-2024		2024-2025	
			Period One	Period Two	Period One	Period Two
A307	Horizon Christian Academy III	Allen	-	-	-	-
C282	Horizon Christian School	Marion	300	*	333	11
C563	Horizon Christian School-Shepherd Campus	Marion	109	*	111	*
B725	Howe School	LaGrange	-	-	-	-
B418	Huntington Catholic School	Huntington	154	*	141	*
A122	Illiana Christian High School	Lake	324	*	375	*
C600	Immaculate Heart of Mary School	Marion	123	*	131	*
B445	Immanuel Lutheran School	Jackson	288	*	281	*
D090	Immanuel Lutheran School	Porter	152	*	186	*
B190	Indiana Academy	Hamilton	93	-	88	*
C175	Indiana Christian Academy	Madison	267	11	302	16
B821	Indiana Horizon Academy	Lake	130	*	130	*
C455	Indianapolis Junior Academy	Marion	53	-	71	-
C679	Indianapolis Southside Christian School	Marion	49	-	48	-
B251	Indy West Christian School	Marion	76	-	24	-
A148	INspire Academy	Hamilton	10	*	18	-
D914	International Leadership School	Allen	378	28	388	27
C678	International School of Indiana (6-8)	Marion	29	*	34	-
C677	International School of Indiana (9-12)	Marion	34	-	44	*
C468	International School of Indiana (PK-5)	Marion	-	-	94	*
A115	International Soccer Academy of America	St Joseph	29	-	20	*
C513	Islamic Academy of Indianapolis	Marion	87	*	95	*
A308	Islamic Academy of Kendallville	Noble	59	*	64	*
B302	Islamic School of Plainfield	Hendricks	24	*	105	29



Appendix B: Choice Scholarship Students By Choice School

School No.	School Name	County	2023-2024		2024-2025	
			Period One	Period Two	Period One	Period Two
D913	Israel School of Excellence	Lake	63	*	71	-
D915	Israel School of Excellence Prep	Lake	51	*	81	*
B483	Jay County Christian Academy	Jay	147	10	152	*
D722	John Paul II Catholic High School	Vigo	-	-	-	-
D875	Kingdom Academy of Bluffton	Wells	-	68	73	-
B295	Kingsway Christian School	Hendricks	362	*	355	*
C100	La Lumiere School	LaPorte	-	-	21	*
D440	Lafayette Christian School	Tippecanoe	318	-	327	*
B595	Lakeland Christian Academy	Kosciusko	330	*	345	*
B145	Lakeview Christian School	Grant	133	*	125	*
A740	Lakewood Park Christian School	DeKalb	540	20	607	*
B248	Legacy Christian School	Hamilton	204	*	186	*
B299	Legacy Learning Center	Marion	268	13	262	11
A317	Liberty Academy of Columbus	Bartholomew	34	10	88	-
C226	Liberty Christian Elementary	Madison	166	*	160	*
C225	Liberty Christian School	Madison	168	*	149	*
C224	Liberty Christian School (7-8)	Madison	-	-	-	-
A134	Life Academy	Vigo	-	-	91	*
B129	Life Christian STEAM Academy	Lake	40	*	42	*
C927	Lighthouse Christian Academy	Monroe	233	*	242	*
A173	Little Pioneers Academy	Warrick	-	-	*	-
B465	Lutheran Central School	Jackson	130	-	149	-
C270	Lutheran High School	Marion	228	*	233	*
A235	Lutheran South Unity School	Allen	196	*	182	*



Appendix B: Choice Scholarship Students By Choice School

School No.	School Name	County	2023-2024		2024-2025	
			Period One	Period Two	Period One	Period Two
A102	Maple Creek Adventist Academy	Bartholomew	*	*	*	*
D165	Marian High School	St Joseph	628	*	662	-
A208	Marian University Preparatory School	Marion	*	*	39	11
C125	Marquette Catholic High School	LaPorte	181	*	239	*
A190	Martin Luther King Montessori	Allen	-	-	*	*
D530	Mater Dei High School	Vanderburgh	403	-	421	*
D315	Michiana Christian School	St Joseph	57	*	76	-
B747	Midwest Elite Preparatory Academy	Lake	-	-	-	-
D177	Mishawaka Catholic School	St Joseph	239	*	255	-
B915	Mizpah Seventh-Day Adventist School	Lake	-	-	-	-
A324	Montessori Science Academy	Hancock	25	-	37	*
C965	Mooresville Christian Academy	Morgan	521	*	602	*
B951	Morning Star Academy	Lake	62	*	82	-
B904	Mosaic Middle School	Lake	-	-	-	-
A130	Most Precious Blood School	Allen	169	*	150	*
C628	MTI School of Knowledge	Marion	423	28	389	19
D065	Nativity of Our Savior School	Porter	159	-	160	-
C265	Nativity School	Marion	285	*	310	*
D249	New Vision Christian Academy	St Joseph	41	-	25	*
A141	Newburgh Christian Academy	Warrick	-	-	31	-
D158	North Liberty Christian School	St Joseph	77	*	75	-
A405	North Star Montessori School	Bartholomew	-	-	-	-
B773	Northwest Adventist Christian School	Lake	10	*	*	*
C105	Notre Dame Elementary School	LaPorte	150	*	154	*



Appendix B: Choice Scholarship Students By Choice School

School No.	School Name	County	2023-2024		2024-2025	
			Period One	Period Two	Period One	Period Two
D135	Oldenburg Academy	Franklin	107	-	106	*
B246	Our Lady of Grace School	Hamilton	300	-	306	*
C025	Our Lady of Grace School	Lake	136	-	151	-
D250	Our Lady of Hungary School	St Joseph	185	*	154	*
C605	Our Lady of Lourdes School	Marion	157	-	171	*
B060	Our Lady of Perpetual School	Floyd	251	*	260	-
A575	Our Lady of Providence High School	Clark	253	*	301	*
B535	Our Lady of the Greenwood School	Johnson	249	*	257	*
A106	Our Lady School	Allen	128	-	132	-
C512	Our Shepherd Lutheran School	Hendricks	158	*	179	-
B167	Paddock View Residential Center	Grant	-	-	-	-
C899	Pinnacle School	Monroe	-	-	-	-
B510	Pope John XXIII School	Jefferson	199	*	219	*
D080	Portage Christian School	Porter	230	-	218	*
A870	Precious Blood School	Dubois	-	-	-	-
A163	Premier Soccer Academy	Hamilton	*	-	13	*
C623	Providence Cristo Rey High School	Marion	237	*	265	*
C110	Queen of All Saints School	LaPorte	162	*	153	12
A135	Queen of Angels School	Allen	129	*	128	*
D198	Queen of Peace School	St Joseph	103	-	102	*
B367	Redeemer Lutheran School	Howard	153	*	135	*
D535	Reitz Memorial High School	Vanderburgh	423	*	460	*
D317	Resurrection Lutheran Academy	St Joseph	70	-	85	*
D610	Resurrection School	Vanderburgh	296	-	293	-



Appendix B: Choice Scholarship Students By Choice School

School No.	School Name	County	2023-2024		2024-2025	
			Period One	Period Two	Period One	Period Two
D860	Richmond Academy	Wayne	-	-	-	-
D845	Richmond Adventist Elementary School	Wayne	10	-	*	-
A042	River Montessori High School	St Joseph	33	-	27	*
A121	Riverview Adventist Christian Academy	Vanderburgh	34	*	38	*
B560	Rivet Middle & High School	Knox	119	-	123	*
C320	Roncalli High School	Marion	854	*	905	*
A470	Sacred Heart School	Benton	85	*	87	*
B605	Sacred Heart School	Kosciusko	132	-	122	-
A570	Sacred Heart School	Clark	152	-	174	*
D255	Saint Adalbert School	St Joseph	194	-	203	-
A270	Saint Aloysius Catholic School	Allen	44	*	49	-
C205	Saint Ambrose School	Madison	-	-	-	-
B440	Saint Ambrose School	Jackson	118	-	121	*
C615	Saint Anthony Catholic School	Marion	241	*	224	*
D260	Saint Anthony De Padua School	St Joseph	193	*	202	*
A560	Saint Anthony School	Clark	225	*	222	*
B475	Saint Augustine School	Jasper	49	*	48	-
C295	Saint Barnabas School	Marion	368	18	405	*
A425	Saint Bartholomew School	Bartholomew	311	22	350	*
D590	Saint Benedict Cathedral School	Vanderburgh	207	*	236	*
D805	Saint Bernard Elementary School	Wabash	50	*	63	*
D370	Saint Bernard School	Spencer	111	*	135	*
D420	Saint Boniface School	Tippecanoe	91	-	97	*
C040	Saint Bridget School	Lake	-	-	-	-



Appendix B: Choice Scholarship Students By Choice School

School No.	School Name	County	2023-2024		2024-2025	
			Period One	Period Two	Period One	Period Two
B950	Saint Casimir School	Lake	327	*	351	*
C900	Saint Charles Borromeo School	Monroe	203	*	254	*
A145	Saint Charles Borromeo School	Allen	678	*	699	*
C795	Saint Christopher School	Marion	176	*	190	-
B800	Saint Edward School	Lake	-	-	-	-
D840	Saint Elizabeth Ann Seton School	Wayne	152	*	73	-
B035	Saint Gabriel Parochial School	Fayette	125	*	125	*
D435	Saint James Lutheran School	Tippecanoe	124	*	121	*
B120	Saint James School	Gibson	152	*	163	-
C645	Saint Joan of Arc School	Marion	136	*	139	*
B960	Saint John Bosco School	Lake	215	*	259	-
A695	Saint John Evangelical Lutheran School	Dearborn	41	*	46	*
C400	Saint John Evangelical Lutheran School	Marion	162	*	176	-
B780	Saint John Evangelist School	Lake	253	*	289	*
B020	Saint John Evangelist School	Elkhart	120	*	109	*
B450	Saint John Lutheran School	Jackson	84	-	93	*
B275	Saint John Lutheran School	Harrison	50	*	40	-
C150	Saint John Lutheran School	LaPorte	118	*	108	*
C985	Saint John Lutheran School	Noble	129	*	107	*
A355	Saint John the Baptist Catholic School	Allen	181	-	194	*
D465	Saint John the Baptist School	Tippecanoe	-	-	-	-
D265	Saint John the Baptist School	St Joseph	111	*	101	13
B965	Saint John the Baptist School	Lake	149	*	181	-
D815	Saint John the Baptist School	Warrick	277	*	289	*



Appendix B: Choice Scholarship Students By Choice School

School No.	School Name	County	2023-2024		2024-2025	
			Period One	Period Two	Period One	Period Two
A150	Saint John the Baptist School	Allen	285	*	307	*
A365	Saint John-Emmanuel Lutheran School	Allen	73	-	89	-
A340	Saint Joseph Catholic School	Allen	89	*	86	-
A350	Saint Joseph Hessen Cassel Catholic School	Allen	155	-	161	-
C145	Saint Joseph School	LaPorte	-	-	-	-
A735	Saint Joseph School	Dekalb	68	-	58	*
D335	Saint Joseph School	Shelby	73	*	80	*
D605	Saint Joseph School	Vanderburgh	129	*	126	*
B280	Saint Joseph School	Harrison	79	*	69	*
B105	Saint Joseph School	Gibson	86	*	94	*
D270	Saint Joseph School	St Joseph	294	*	304	*
A035	Saint Joseph School	Adams	227	*	233	-
D225	Saint Joseph's High School	St Joseph	598	*	649	*
A155	Saint Joseph-Saint Elizabeth Campus I	Allen	152	-	153	-
A104	Saint Joseph-Saint Elizabeth Campus II	Allen	423	*	440	*
D275	Saint Jude Catholic School	St Joseph	176	-	191	*
C300	Saint Jude Elementary School	Marion	390	-	382	-
A160	Saint Jude Elementary School	Allen	302	*	321	*
D425	Saint Lawrence Elementary School	Tippecanoe	166	-	170	-
A790	Saint Lawrence School	Delaware	-	-	-	-
A700	Saint Lawrence School	Dearborn	188	*	179	*
C280	Saint Lawrence School	Marion	197	*	186	*
A360	Saint Louis Besancon Catholic School	Allen	132	-	133	-
B227	Saint Louis de Montfort Catholic School	Hamilton	272	*	294	*



Appendix B: Choice Scholarship Students By Choice School

School No.	School Name	County	2023-2024		2024-2025	
			Period One	Period Two	Period One	Period Two
D130	Saint Louis School	Ripley	205	-	215	-
C435	Saint Luke School	Marion	273	16	297	*
B285	Saint Malachy School	Hendricks	308	*	332	*
C305	Saint Mark School	Marion	451	*	451	-
D430	Saint Mary Cathedral School	Tippecanoe	141	-	149	-
B835	Saint Mary Catholic Community School	Lake	364	*	383	*
D140	Saint Mary Elementary School	Rush	98	*	124	-
C980	Saint Mary Elementary School	Noble	120	*	133	-
B067	Saint Mary of-the-Knobs Catholic School	Floyd	175	-	194	-
C210	Saint Mary School	Madison	-	-	-	-
A730	Saint Mary School	Decatur	12	-	267	*
A690	Saint Mary School	Dearborn	-	-	-	-
C190	Saint Mary School	Madison	105	*	110	*
B515	Saint Mary School	Jennings	179	-	168	-
A795	Saint Mary School	Delaware	133	-	116	*
B930	Saint Mary School	Lake	187	-	188	-
B065	Saint Mary's Catholic School	Floyd	-	-	-	-
D285	Saint Matthew Cathedral School	St Joseph	315	*	358	*
D095	Saint Matthew School	Posey	62	*	61	-
C440	Saint Matthew School	Marion	258	10	267	*
B775	Saint Michael School	Lake	175	-	186	*
B095	Saint Michael School	Franklin	173	*	172	-
B265	Saint Michael School	Hancock	115	*	134	*
C855	Saint Michael School	Marshall	171	-	183	-



Appendix B: Choice Scholarship Students By Choice School

School No.	School Name	County	2023-2024		2024-2025	
			Period One	Period Two	Period One	Period Two
C650	Saint Michael the Archangel School	Marion	287	*	267	-
C445	Saint Monica School	Marion	303	*	323	*
A680	Saint Nicholas School	Ripley	152	*	164	*
D050	Saint Patrick School	Porter	125	*	134	*
D720	Saint Patrick School	Vigo	269	*	293	-
A685	Saint Paul Catholic School	Dearborn	-	-	-	-
D085	Saint Paul Catholic School	Porter	146	*	205	*
A423	Saint Paul Lutheran Preschool	Bartholomew	11	-	12	*
C130	Saint Paul Lutheran School	LaPorte	-	-	-	-
A245	Saint Paul Lutheran School	Allen	121	*	127	-
B155	Saint Paul Parish School	Grant	131	*	146	*
A550	Saint Paul School	Clark	242	*	235	*
C065	Saint Paul's Lutheran School	Lake	129	-	133	-
C825	Saint Paul's Lutheran School	Marshall	41	*	49	*
A040	Saint Peter Immanuel Lutheran School	Adams	36	*	45	-
D375	Saint Peter Lutheran School	Starke	126	*	125	*
A435	Saint Peter Lutheran School	Bartholomew	356	-	376	-
A250	Saint Peter's Lutheran School	Allen	200	*	214	-
C655	Saint Philip Neri School	Marion	248	-	235	*
D100	Saint Philip School	Posey	133	*	146	-
D164	Saint Pius X Catholic School	St Joseph	309	*	327	*
C450	Saint Pius X School	Marion	265	*	314	*
C310	Saint Roch School	Marion	234	*	235	*
B518	Saint Rose of Lima School	Johnson	82	*	92	*



Appendix B: Choice Scholarship Students By Choice School

School No.	School Name	County	2023-2024		2024-2025	
			Period One	Period Two	Period One	Period Two
C665	Saint Simon the Apostle School	Marion	255	*	304	15
C120	Saint Stanislaus Kostka School	LaPorte	97	-	99	*
B865	Saint Stanislaus School	Lake	155	*	166	-
B300	Saint Susanna School	Hendricks	204	*	235	*
D615	Saint Theresa School	Vanderburgh	-	-	-	-
C670	Saint Therese Little Flower School	Marion	306	*	298	*
A175	Saint Therese School	Allen	96	-	88	-
C675	Saint Thomas Aquinas School	Marion	91	*	107	*
A311	Saint Thomas More Academy	St Joseph	163	-	189	-
C060	Saint Thomas More School	Lake	316	*	340	*
A975	Saint Thomas the Apostle School	Elkhart	172	-	182	12
C160	Saint Vincent DePaul School	Lawrence	162	*	167	-
A980	Saint Vincent DePaul School	Elkhart	174	*	181	*
A180	Saint Vincent DePaul School	Allen	621	14	641	*
D105	Saint Wendel School	Posey	151	-	155	-
B540	Saints Francis and Clare Catholic School	Johnson	233	*	246	12
B395	Saints Joan of Arc & Patrick School	Howard	224	*	231	-
B125	Saints Peter & Paul School	Gibson	15	-	157	-
C710	Scecina Memorial School	Marion	410	*	415	*
C791	School for Community Learning	Marion	59	*	65	*
D842	Seton Catholic High School	Wayne	120	*	126	*
A186	Seton Catholic Primary School	Wayne	-	-	71	*
B455	Seymour Christian Academy	Jackson	128	*	147	-
B505	Shawe Memorial High School	Jefferson	182	*	178	*



Appendix B: Choice Scholarship Students By Choice School

School No.	School Name	County	2023-2024		2024-2025	
			Period One	Period Two	Period One	Period Two
A333	Shelbyville Christian Academy	Shelby	-	-	57	-
D195	South Bend Hebrew Day School	St Joseph	149	-	141	-
D300	South Bend Junior Academy School	St Joseph	40	*	46	-
C349	Southport Presbyterian Christian School	Marion	-	-	-	-
B928	Spirit of God Accelerated School	Lake	-	-	-	-
A152	Stepping Stones Education Academy	Marion	-	*	-	-
A200	Suburban Bethlehem Lutheran School	Allen	203	-	209	*
C325	Suburban Christian School	Marion	595	*	632	*
C940	Tabernacle Christian Schools	Morgan	372	11	369	*
D748	Terre Haute SDA School	Vigo	-	-	-	-
A199	The American Academy - Indiana	Marion	-	-	19	91
C589	The Independence Academy	Marion	33	*	36	-
B136	The King's Academy	Grant	162	*	173	*
C773	The Oaks Academy	Marion	313	*	321	*
B297	The Oaks Academy - Brookside	Marion	237	*	258	*
C774	The Oaks Academy - Middle School	Marion	231	*	251	*
B157	The Montessori School at WPC	Wabash	17	*	24	*
C918	The Prep School	Monroe	-	-	-	-
D458	Tippecanoe Christian School	Tippecanoe	-	-	-	-
B293	Todd Academy	Marion	-	-	-	-
C699	TP Schools	Marion	242	*	232	-
C375	Traders Point Christian Academy	Boone	298	15	367	16
C561	Trinity Christian School	Marion	162	*	140	*
B901	Trinity Educational Daycare & Academy	Lake	-	-	-	-



Appendix B: Choice Scholarship Students By Choice School

School No.	School Name	County	2023-2024		2024-2025	
			Period One	Period Two	Period One	Period Two
B452	Trinity Lutheran High School	Jackson	145	-	159	*
C050	Trinity Lutheran School	Lake	66	*	77	-
A985	Trinity Lutheran School	Elkhart	202	-	253	-
C395	Trinity Lutheran School	Marion	144	-	140	*
B850	Trinity Lutheran School	Lake	148	-	145	*
D217	Trinity School at Greenlawn	St Joseph	158	-	155	*
D907	TROY Center	Whitley	36	*	38	*
B205	Union Bible Academy	Hamilton	61	-	65	-
B241	University High School of Indiana	Hamilton	113	*	113	-
D073	Victory Christian Academy	Porter	321	*	344	*
B600	Warsaw Christian School	Kosciusko	-	-	-	-
A665	Washington Catholic Elementary School	Daviess	92	-	-	-
A660	Washington Catholic Middle/High School	Daviess	127	*	232	*
D580	Westside Catholic School	Vanderburgh	127	*	123	-
A430	White Creek Lutheran School	Bartholomew	105	-	109	*
A375	Woodburn Lutheran School	Allen	115	-	106	*
D281	Yeshiva of South Bend	St Joseph	15	*	16	*
B260	Zion Lutheran School	Hancock	157	*	171	-
B459	Zion Lutheran School	Jackson	28	-	34	*

- Choice schools who did not participate in the Program or did not have any Choice students have been marked with a hyphen.

- For data for Choice schools that show no data in the table above, please refer to previous versions of the Annual Choice Report.

* Counts of less than 10 have been asterisked to comply with FERPA.



APPENDIX C: CHOICE SCHOLARSHIP AWARD AMOUNTS BY CHOICE SCHOOL

Appendix C: Award Amounts By Choice School				
School No.	School Name	County	2024-2025	
			Period One	Period Two
A260	Aboite Christian School	Huntington	\$ 320,558.16	-
A197	Abundant Life Classical Academy	Allen	\$ 278,903.85	-
A043	Acton Academy at Fall Creek	Madison	\$ 228,077.36	*
C905	Adventist Christian Elementary	Monroe	\$ 77,419.69	*
D912	Al-Haqq Foundation Academy	Marion	\$ 589,674.79	*
A515	All Saints Catholic School	Cass	-	-
D918	Alyssum Montessori School	Allen	\$ 216,317.38	*
B806	Ambassador Christian Academy	Lake	\$ 1,482,208.15	-
C250	Anderson Christian School	Madison	\$ 338,727.43	*
B760	Andrean High School	Lake	\$ 2,728,340.70	*
A149	Apogee School for the Gifted	Marion	\$ 162,235.32	*
B755	Aquinas School at Saint Andrew's	Lake	\$ 1,399,710.52	*
B892	Ascension Lutheran Christian School	Lake	\$ 352,589.97	*
A248	Ascension Lutheran School	Allen	\$ 383,078.63	*
B764	Avicenna Academy	Lake	-	-
D196	Bais Yaakov High School of Indiana	St Joseph	\$ 159,700.20	*
C575	Baptist Academy	Marion	\$ 1,594,128.07	*
B015	Bethany Christian School	Elkhart	\$ 1,882,841.36	*
B290	Bethesda Christian School	Hendricks	\$ 3,197,015.61	*
C705	Bishop Chatard High School	Marion	\$ 3,240,738.52	*
A120	Bishop Dwenger High School	Allen	\$ 5,019,686.63	*
A125	Bishop Luers High School	Allen	\$ 3,547,507.31	*



Appendix C: Award Amounts By Choice School

School No.	School Name	County	2024-2025	
			Period One	Period Two
B970	Bishop Noll Institute	Lake	\$ 4,213,856.97	*
A172	Blackhawk Christian Elementary School	Allen	\$ 3,029,047.07	*
A170	Blackhawk Christian Jr/Sr High School	Allen	\$ 2,466,693.52	*
A009	Bloomington Islamic School	Monroe	-	-
C360	Brebeuf Jesuit Preparatory School	Marion	\$ 1,818,992.63	*
C396	Burge Terrace Christian School	Marion	\$ 992,077.16	*
B815	Calumet Christian School	Lake	\$ 1,329,084.52	*
C580	Calvary Christian School	Marion	\$ 1,475,464.61	*
C315	Calvary Lutheran School	Marion	\$ 1,718,532.35	*
C690	Capitol City SDA Church School	Marion	\$ 292,600.00	*
C715	Cardinal Ritter High School	Marion	\$ 3,979,300.72	*
C700	Cathedral High School	Marion	\$ 4,433,022.14	*
D415	Central Catholic Jr/Sr High School	Tippecanoe	\$ 2,439,917.91	*
C625	Central Catholic School	Marion	\$ 1,659,629.43	-
A249	Central Christian School	Allen	\$ 943,779.67	*
A370	Central Lutheran School	Allen	\$ 2,121,058.17	*
C519	Chapel Hill Christian School	Marion	\$ 653,263.10	*
A171	Chesterton Academy of Saint Scholastica	Allen	\$ 92,957.23	-
D545	Christ the King School	Vanderburgh	\$ 1,071,395.62	*
C585	Christ the King School	Marion	\$ 1,505,414.66	*
D230	Christ the King School	St Joseph	\$ 2,637,764.36	-
B045	Christian Academy of Indiana	Floyd	\$ 5,955,720.49	\$ 38,889.69
B493	Christian Academy of Madison	Jefferson	\$ 907,561.40	*
B195	Cicero Adventist School	Hamilton	\$ 169,085.60	-



Appendix C: Award Amounts By Choice School

School No.	School Name	County	2024-2025	
			Period One	Period Two
B985	City Baptist Schools	Lake	-	-
C933	Clear Creek Christian School	Monroe	\$ 1,060,400.00	*
A479	ClearView Education	Boone	-	-
A875	Clinton Christian School	Elkhart	\$ 1,430,478.18	*
C495	Colonial Christian School	Marion	\$ 1,558,100.23	*
A450	Columbus Christian School Inc.	Bartholomew	\$ 3,184,742.02	*
D305	Community Baptist Christian School	St Joseph	\$ 1,618,359.20	*
D862	Community Christian School	Wayne	\$ 574,249.80	-
A205	Concordia Evangelical Lutheran School	Allen	\$ 2,479,972.21	*
A195	Concordia Lutheran High School	Allen	\$ 3,982,616.88	*
C281	Cornerstone Baptist Academy	Marion	\$ 638,306.89	*
A236	Cornerstone College Preparatory School	Allen	\$ 419,953.23	-
B211	Coram Deo Academy	Hamilton	\$ 592,204.25	*
D550	Corpus Christi School	Vanderburgh	\$ 1,201,411.55	*
D235	Corpus Christi School	St Joseph	\$ 1,089,840.00	-
B469	Covenant Christian High School	Jasper	\$ 1,625,457.89	-
C527	Covenant Christian High School	Marion	\$ 1,947,152.01	*
C910	Covenant Christian School	Monroe	\$ 949,905.90	-
D189	Covenant Christian School	St Joseph	\$ 1,488,126.00	*
B085	Covington Christian School	Fountain	*	*
C215	Cross Street Christian School	Madison	\$ 296,440.33	*
B009	Crossing Educational Center	Elkhart	\$ 1,719,233.39	\$270,189.97
C514	Crosspointe Christian Academy	Marion	\$ 1,846,817.50	-
A275	Crossroad Academy	Allen	*	-



Appendix C: Award Amounts By Choice School

School No.	School Name	County	2024-2025	
			Period One	Period Two
B771	Crown Point Christian School	Lake	\$ 4,170,007.03	*
A127	The CTM Academy	Marion	\$ 1,363,035.02	\$315,949.98
A119	Dana Christian School	Vermillion	\$ 179,568.00	*
A293	Darul Uloom Al Ansaar	Allen	\$ 154,100.00	*
C223	Delaware Christian Academy	Delaware	-	-
B470	DeMotte Christian School	Jasper	\$ 1,679,248.05	-
C112	Door Prairie Adventist School	LaPorte	*	-
A161	Eastside Christian Academy	Vigo	\$ 556,850.54	*
A126	Edinburgh Christian School	Johnson	\$ 143,465.46	*
A990	Elkhart Christian Academy	Elkhart	\$ 3,925,296.19	*
B160	Eman Schools	Hamilton	\$ 2,041,213.37	*
D063	Emmanuel Baptist Academy	Porter	\$ 543,380.50	-
A142	Emmanuel Christian School of Fort Wayne	Allen	\$ 923,690.70	-
A215	Emmanuel Saint Michael Lutheran School	Allen	\$ 2,237,938.23	-
C680	Emmaus Lutheran School	Marion	-	-
A220	Emmaus Lutheran School	Allen	\$ 950,724.61	*
D485	Evansville Christian School	Vanderburgh	\$ 889,080.98	*
D489	Evansville Christian School - Newburgh	Vanderburgh	\$ 4,789,780.45	*
D525	Evansville Day School	Vanderburgh	\$ 1,103,975.75	*
D526	Evansville Day School PK-08	Vanderburgh	-	-
D625	Evansville Lutheran School	Vanderburgh	\$ 1,026,419.53	-
B748	Faith Academy	Lake	-	-
B037	Faith Christian School	Fayette	-	-
D452	Faith Christian School	Tippecanoe	\$ 4,832,720.24	*



Appendix C: Award Amounts By Choice School

School No.	School Name	County	2024-2025	
			Period One	Period Two
A303	FaithPrep Academy	Bartholomew	-	-
A167	Fiat Classical Academy	Dearborn	\$ 70,948.12	-
B161	Fishers Christian Academy	Hamilton	\$ 546,888.93	*
B565	Flaget Elementary School	Knox	\$ 639,045.00	*
C013	Forest Ridge Academy	Lake	\$ 546,471.66	-
B131	Genai Excellence Academy	Elkhart	\$ 182,505.04	-
A147	Genius School	Marion	\$ 157,580.68	*
A304	GEO Focus Academy	Marion	\$ 660,580.27	\$108,132.66
A724	Good Shepherd Christian Academy	Decatur	\$ 253,399.00	*
D272	Good Shepherd Montessori School	St Joseph	\$ 868,591.63	-
D555	Good Shepherd School	Vanderburgh	\$ 1,961,550.90	*
C850	Grace Baptist Christian School	Marshall	\$ 562,280.75	*
D329	Grace Christian Academy	Scott	\$ 723,427.44	*
D310	Granger Christian School	St Joseph	\$ 1,323,668.93	*
C966	Greenwood Christian Academy	Johnson	\$ 2,951,544.27	*
C954	Greenwood Christian Academy High School	Johnson	\$ 1,160,478.67	*
B549	Greenwood Christian School	Johnson	\$ 960,530.00	-
B249	Guerin Catholic High School	Hamilton	\$ 2,083,351.64	*
A004	Hagia Sophia Classical Academy	Marion	*	-
B790	Hammond Baptist Elementary & High School	Lake	\$ 1,887,913.03	-
A306	Harriet Tubman School of Excellence	Marion	-	-
C475	Hasten Hebrew Academy of Indianapolis	Marion	\$ 289,961.55	\$ 36,406.22
D940	Heartland Christian School	Henry	\$ 1,478,786.04	*
A166	Hebron Christian Academy	Porter	\$ 400,500.00	-



Appendix C: Award Amounts By Choice School

School No.	School Name	County	2024-2025	
			Period One	Period Two
C275	Heritage Christian School	Marion	\$ 6,236,179.91	\$ 34,948.58
A746	Heritage Hall Christian School	Delaware	\$ 858,431.85	*
C020	Highland Christian School	Lake	\$ 3,329,407.46	*
A138	Hillsboro Christian Academy	Fountain	\$ 173,840.00	-
C590	Holy Angels Catholic School	Marion	\$ 356,291.73	*
C595	Holy Cross Central School	Marion	-	-
C267	Holy Cross Lutheran School	Marion	\$ 1,772,059.57	\$ 36,394.86
A225	Holy Cross Lutheran School	Allen	\$ 2,466,511.86	*
D725	Holy Cross School	Vigo	-	-
B115	Holy Cross School	Gibson	\$ 552,200.00	-
D240	Holy Cross School	St Joseph	\$ 2,440,202.66	*
C211	Holy Cross School	Madison	\$ 1,010,789.55	*
A865	Holy Family School	Dubois	-	-
B050	Holy Family School	Floyd	\$ 1,423,937.05	*
D245	Holy Family School	St Joseph	\$ 2,254,234.06	-
C545	Holy Name School	Marion	\$ 1,597,953.96	-
D560	Holy Redeemer School	Vanderburgh	\$ 1,519,697.08	*
D565	Holy Rosary School	Vanderburgh	\$ 1,860,312.81	*
D570	Holy Spirit School	Vanderburgh	\$ 987,067.24	*
C390	Holy Spirit School	Marion	\$ 2,219,578.36	*
A871	Holy Trinity Catholic School	Dubois	\$ 1,611,500.18	*
A309	Horizon Christian Academy	Allen	-	-
A302	Horizon Christian Academy II	Allen	-	-
A307	Horizon Christian Academy III	Allen	-	-



Appendix C: Award Amounts By Choice School

School No.	School Name	County	2024-2025	
			Period One	Period Two
C282	Horizon Christian School	Marion	\$ 2,278,293.92	\$ 37,377.26
C563	Horizon Christian School-Shepherd Campus	Marion	\$ 811,695.94	*
B725	Howe School	LaGrange	-	-
B418	Huntington Catholic School	Huntington	\$ 916,133.15	*
A122	Illiana Christian High School	Lake	\$ 2,410,909.33	*
C600	Immaculate Heart of Mary School	Marion	\$ 844,674.69	*
B445	Immanuel Lutheran School	Jackson	\$ 1,836,656.98	*
D090	Immanuel Lutheran School	Porter	\$ 1,185,856.74	*
B190	Indiana Academy	Hamilton	\$ 601,281.09	*
C175	Indiana Christian Academy	Madison	\$ 2,105,714.93	\$ 54,537.14
B821	Indiana Horizon Academy	Lake	\$ 838,511.96	*
C455	Indianapolis Junior Academy	Marion	\$ 499,796.36	-
C679	Indianapolis Southside Christian School	Marion	\$ 307,200.00	-
B251	Indy West Christian School	Marion	\$ 151,640.91	-
A148	INspire Academy	Hamilton	\$ 116,273.58	-
D914	International Leadership School	Allen	\$ 2,680,038.18	\$ 92,990.60
C678	International School of Indiana (6-8)	Marion	\$ 232,561.70	-
C677	International School of Indiana (9-12)	Marion	\$ 297,991.43	*
C468	International School of Indiana (PK-5)	Marion	\$ 644,380.00	*
A115	International Soccer Academy of America	St Joseph	\$ 135,386.14	*
C513	Islamic Academy of Indianapolis	Marion	\$ 641,927.50	*
A308	Islamic Academy of Kendallville	Noble	\$ 410,144.88	*
B302	Islamic School of Plainfield	Hendricks	\$ 709,133.89	\$101,995.29
D913	Israel School of Excellence	Lake	\$ 544,869.11	-



Appendix C: Award Amounts By Choice School

School No.	School Name	County	2024-2025	
			Period One	Period Two
D915	Israel School of Excellence Prep	Lake	\$ 625,837.01	*
B483	Jay County Christian Academy	Jay	\$ 987,735.64	*
D722	John Paul II Catholic High School	Vigo	-	-
D875	Kingdom Academy of Bluffton	Wells	\$ 267,600.00	-
B295	Kingsway Christian School	Hendricks	\$ 2,293,878.39	*
C100	La Lumiere School	LaPorte	\$ 140,586.66	*
D440	Lafayette Christian School	Tippecanoe	\$ 2,150,768.41	*
B595	Lakeland Christian Academy	Kosciusko	\$ 2,226,657.55	*
B145	Lakeview Christian School	Grant	\$ 921,276.70	*
A740	Lakewood Park Christian School	DeKalb	\$ 3,960,349.82	*
B248	Legacy Christian School	Hamilton	\$ 1,169,195.51	*
B299	Legacy Learning Center	Marion	\$ 1,844,507.41	\$ 37,953.93
A317	Liberty Academy of Columbus	Bartholomew	\$ 572,897.72	-
C226	Liberty Christian Elementary	Madison	\$ 1,140,144.21	*
C225	Liberty Christian School	Madison	\$ 1,082,378.09	*
C224	Liberty Christian School (7-8)	Madison	-	-
A134	Life Academy	Vigo	\$ 628,959.30	*
B129	Life Christian STEAM Academy	Lake	\$ 325,087.20	*
C927	Lighthouse Christian Academy	Monroe	\$ 1,586,112.45	*
A173	Little Pioneers Academy	Warrick	*	-
B465	Lutheran Central School	Jackson	\$ 976,114.50	-
C270	Lutheran High School	Marion	\$ 1,556,934.62	*
A235	Lutheran South Unity School	Allen	\$ 1,270,632.76	*
A102	Maple Creek Adventist Academy	Bartholomew	*	*



Appendix C: Award Amounts By Choice School

School No.	School Name	County	2024-2025	
			Period One	Period Two
D165	Marian High School	St Joseph	\$ 4,575,513.77	-
A208	Marian University Preparatory School	Marion	\$ 249,617.35	\$ 35,430.57
C125	Marquette Catholic High School	LaPorte	\$ 1,704,486.42	*
A190	Martin Luther King Montessori	Allen	*	*
D530	Mater Dei High School	Vanderburgh	\$ 2,841,795.70	*
D315	Michiana Christian School	St Joseph	\$ 503,053.76	-
B747	Midwest Elite Preparatory Academy	Lake	-	-
D177	Mishawaka Catholic School	St Joseph	\$ 1,738,621.58	-
B915	Mizpah Seventh-Day Adventist School	Lake	-	-
A324	Montessori Science Academy	Hancock	\$ 234,651.30	*
C965	Mooreville Christian Academy	Morgan	\$ 3,934,170.40	*
B951	Morning Star Academy	Lake	\$ 571,833.97	-
B904	Mosaic Middle School	Lake	-	-
A130	Most Precious Blood School	Allen	\$ 1,034,315.93	*
C628	MTI School of Knowledge	Marion	\$ 2,710,860.33	\$ 67,346.42
D065	Nativity of Our Savior School	Porter	\$ 1,015,733.30	-
C265	Nativity School	Marion	\$ 2,020,463.35	*
D249	New Vision Christian Academy	St Joseph	\$ 177,992.92	*
A141	Newburgh Christian Academy	Warrick	\$ 200,869.18	-
D158	North Liberty Christian School	St Joseph	\$ 405,000.00	-
A405	North Star Montessori School	Bartholomew	-	-
B773	Northwest Adventist Christian School	Lake	*	*
C105	Notre Dame Elementary School	LaPorte	\$ 1,094,722.13	*
D135	Oldenburg Academy	Franklin	\$ 681,007.81	*



Appendix C: Award Amounts By Choice School

School No.	School Name	County	2024-2025	
			Period One	Period Two
B246	Our Lady of Grace School	Hamilton	\$ 1,898,001.88	*
C025	Our Lady of Grace School	Lake	\$ 943,750.00	-
D250	Our Lady of Hungary School	St Joseph	\$ 1,106,502.57	*
C605	Our Lady of Lourdes School	Marion	\$ 1,226,181.51	*
B060	Our Lady of Perpetual School	Floyd	\$ 1,561,521.58	-
A575	Our Lady of Providence High School	Clark	\$ 1,959,913.48	*
B535	Our Lady of the Greenwood School	Johnson	\$ 1,671,404.15	*
A106	Our Lady School	Allen	\$ 900,041.55	-
C512	Our Shepherd Lutheran School	Hendricks	\$ 1,159,237.19	-
B167	Paddock View Residential Center	Grant	-	-
C899	Pinnacle School	Monroe	-	-
B510	Pope John XXIII School	Jefferson	\$ 1,348,140.00	*
D080	Portage Christian School	Porter	\$ 1,497,207.02	*
A870	Precious Blood School	Dubois	-	-
A163	Premier Soccer Academy	Hamilton	\$ 81,783.04	*
C623	Providence Cristo Rey High School	Marion	\$ 1,919,728.51	*
C110	Queen of All Saints School	LaPorte	\$ 1,101,403.96	\$ 42,698.20
A135	Queen of Angels School	Allen	\$ 891,778.19	*
D198	Queen of Peace School	St Joseph	\$ 688,687.50	*
B367	Redeemer Lutheran School	Howard	\$ 952,993.93	*
D535	Reitz Memorial High School	Vanderburgh	\$ 3,083,107.71	*
D317	Resurrection Lutheran Academy	St Joseph	\$ 608,543.69	*
D610	Resurrection School	Vanderburgh	\$ 1,928,694.30	-
D860	Richmond Academy	Wayne	-	-



Appendix C: Award Amounts By Choice School

School No.	School Name	County	2024-2025	
			Period One	Period Two
D845	Richmond Adventist Elementary School	Wayne	*	-
A042	River Montessori High School	St Joseph	\$ 190,599.93	*
A121	Riverview Adventist Christian Academy	Vanderburgh	\$ 258,728.66	*
B560	Rivet Middle & High School	Knox	\$ 628,065.00	*
C320	Roncalli High School	Marion	\$ 6,097,612.94	*
A470	Sacred Heart School	Benton	\$ 468,600.00	*
B605	Sacred Heart School	Kosciusko	\$ 787,426.58	-
A570	Sacred Heart School	Clark	\$ 1,138,661.64	*
D255	Saint Adalbert School	St Joseph	\$ 1,470,365.71	-
A270	Saint Aloysius Catholic School	Allen	\$ 328,397.54	-
C205	Saint Ambrose School	Madison	-	-
B440	Saint Ambrose School	Jackson	\$ 657,800.00	*
C615	Saint Anthony Catholic School	Marion	\$ 1,622,954.86	*
D260	Saint Anthony De Padua School	St Joseph	\$ 1,432,467.59	*
A560	Saint Anthony School	Clark	\$ 1,443,829.91	*
B475	Saint Augustine School	Jasper	\$ 296,700.00	-
C295	Saint Barnabas School	Marion	\$ 1,802,879.55	*
A425	Saint Bartholomew School	Bartholomew	\$ 2,248,444.82	*
D590	Saint Benedict Cathedral School	Vanderburgh	\$ 1,534,560.06	*
D805	Saint Bernard Elementary School	Wabash	\$ 423,812.48	*
D370	Saint Bernard School	Spencer	\$ 866,669.20	*
D420	Saint Boniface School	Tippecanoe	\$ 655,559.34	*
C040	Saint Bridget School	Lake	-	-
B950	Saint Casimir School	Lake	\$ 2,383,738.85	*



Appendix C: Award Amounts By Choice School

School No.	School Name	County	2024-2025	
			Period One	Period Two
C900	Saint Charles Borromeo School	Monroe	\$ 1,496,080.31	*
A145	Saint Charles Borromeo School	Allen	\$ 4,849,419.53	*
C795	Saint Christopher School	Marion	\$ 1,294,107.87	-
B800	Saint Edward School	Lake	-	-
D840	Saint Elizabeth Ann Seton School	Wayne	\$ 474,474.47	-
B035	Saint Gabriel Parochial School	Fayette	\$ 837,107.22	*
D435	Saint James Lutheran School	Tippecanoe	\$ 821,744.56	*
B120	Saint James School	Gibson	\$ 929,250.00	-
C645	Saint Joan of Arc School	Marion	\$ 1,009,047.07	*
B960	Saint John Bosco School	Lake	\$ 1,801,237.03	-
A695	Saint John Evangelical Lutheran School	Dearborn	\$ 292,699.04	*
C400	Saint John Evangelical Lutheran School	Marion	\$ 1,151,722.52	-
B780	Saint John Evangelist School	Lake	\$ 1,818,883.44	*
B020	Saint John Evangelist School	Elkhart	\$ 692,763.25	*
B450	Saint John Lutheran School	Jackson	\$ 609,058.47	*
B275	Saint John Lutheran School	Harrison	\$ 254,322.63	-
C150	Saint John Lutheran School	LaPorte	\$ 725,658.35	*
C985	Saint John Lutheran School	Noble	\$ 657,950.00	*
A355	Saint John the Baptist Catholic School	Allen	\$ 1,330,287.01	*
D465	Saint John the Baptist School	Tippecanoe	-	-
D265	Saint John the Baptist School	St Joseph	\$ 730,619.08	\$ 47,184.15
B965	Saint John the Baptist School	Lake	\$ 1,210,822.97	-
D815	Saint John the Baptist School	Warrick	\$ 1,836,417.06	*
A150	Saint John the Baptist School	Allen	\$ 2,146,786.46	*



Appendix C: Award Amounts By Choice School

School No.	School Name	County	2024-2025	
			Period One	Period Two
A365	Saint John-Emmanuel Lutheran School	Allen	\$ 578,276.33	-
A340	Saint Joseph Catholic School	Allen	\$ 585,717.01	-
A350	Saint Joseph Hessen Cassel Catholic School	Allen	\$ 1,094,588.96	-
C145	Saint Joseph School	LaPorte	-	-
A735	Saint Joseph School	Dekalb	\$ 371,924.48	*
D335	Saint Joseph School	Shelby	\$ 492,378.63	*
D605	Saint Joseph School	Vanderburgh	\$ 621,330.22	*
B280	Saint Joseph School	Harrison	\$ 446,390.79	*
B105	Saint Joseph School	Gibson	\$ 584,070.00	*
D270	Saint Joseph School	St Joseph	\$ 2,172,528.79	*
A035	Saint Joseph School	Adams	\$ 1,547,309.25	-
D225	Saint Joseph's High School	St Joseph	\$ 4,604,005.51	*
A155	Saint Joseph-Saint Elizabeth Campus I	Allen	\$ 1,072,593.39	-
A104	Saint Joseph-Saint Elizabeth Campus II	Allen	\$ 2,814,501.81	*
D275	Saint Jude Catholic School	St Joseph	\$ 1,361,240.23	*
C300	Saint Jude Elementary School	Marion	\$ 1,939,258.26	-
A160	Saint Jude Elementary School	Allen	\$ 2,214,742.78	*
D425	Saint Lawrence Elementary School	Tippecanoe	\$ 1,134,740.84	-
A790	Saint Lawrence School	Delaware	-	-
A700	Saint Lawrence School	Dearborn	\$ 1,108,127.92	*
C280	Saint Lawrence School	Marion	\$ 1,249,608.41	*
A360	Saint Louis Besancon Catholic School	Allen	\$ 908,776.90	-
B227	Saint Louis de Montfort Catholic School	Hamilton	\$ 1,594,727.44	*
D130	Saint Louis School	Ripley	\$ 1,194,650.00	-



Appendix C: Award Amounts By Choice School

School No.	School Name	County	2024-2025	
			Period One	Period Two
C435	Saint Luke School	Marion	\$ 1,765,862.70	*
B285	Saint Malachy School	Hendricks	\$ 2,091,492.08	*
C305	Saint Mark School	Marion	\$ 2,884,824.66	-
D430	Saint Mary Cathedral School	Tippecanoe	\$ 999,959.96	-
B835	Saint Mary Catholic Community School	Lake	\$ 2,479,005.67	*
D140	Saint Mary Elementary School	Rush	\$ 822,678.83	-
C980	Saint Mary Elementary School	Noble	\$ 841,433.36	-
B067	Saint Mary of-the-Knobs Catholic School	Floyd	\$ 1,198,789.68	-
C210	Saint Mary School	Madison	-	-
A730	Saint Mary School	Decatur	\$ 1,333,500.00	*
A690	Saint Mary School	Dearborn	-	-
C190	Saint Mary School	Madison	\$ 758,908.36	*
B515	Saint Mary School	Jennings	\$ 968,957.52	-
A795	Saint Mary School	Delaware	\$ 839,471.38	*
B930	Saint Mary School	Lake	\$ 996,400.00	-
B065	Saint Mary's Catholic School	Floyd	-	-
D285	Saint Matthew Cathedral School	St Joseph	\$ 2,561,994.48	*
D095	Saint Matthew School	Posey	\$ 366,000.00	-
C440	Saint Matthew School	Marion	\$ 1,807,005.61	*
B775	Saint Michael School	Lake	\$ 1,200,712.87	*
B095	Saint Michael School	Franklin	\$ 1,049,200.00	-
B265	Saint Michael School	Hancock	\$ 855,966.72	*
C855	Saint Michael School	Marshall	\$ 1,190,833.20	-
C650	Saint Michael the Archangel School	Marion	\$ 1,811,082.51	-



Appendix C: Award Amounts By Choice School

School No.	School Name	County	2024-2025	
			Period One	Period Two
C445	Saint Monica School	Marion	\$ 2,082,984.21	*
A680	Saint Nicholas School	Ripley	\$ 890,400.00	*
D050	Saint Patrick School	Porter	\$ 859,289.15	*
D720	Saint Patrick School	Vigo	\$ 1,809,300.00	-
A685	Saint Paul Catholic School	Dearborn	-	-
D085	Saint Paul Catholic School	Porter	\$ 1,300,823.02	*
A423	Saint Paul Lutheran Preschool	Bartholomew	\$ 48,000.00	*
C130	Saint Paul Lutheran School	LaPorte	-	-
A245	Saint Paul Lutheran School	Allen	\$ 874,237.53	-
B155	Saint Paul Parish School	Grant	\$ 1,080,803.45	*
A550	Saint Paul School	Clark	\$ 1,498,669.82	*
C065	Saint Paul's Lutheran School	Lake	\$ 912,337.74	-
C825	Saint Paul's Lutheran School	Marshall	\$ 312,390.57	*
A040	Saint Peter Immanuel Lutheran School	Adams	\$ 223,250.00	-
D375	Saint Peter Lutheran School	Starke	\$ 848,698.99	*
A435	Saint Peter Lutheran School	Bartholomew	\$ 2,448,986.31	-
A250	Saint Peter's Lutheran School	Allen	\$ 1,485,444.03	-
C655	Saint Philip Neri School	Marion	\$ 1,706,773.05	*
D100	Saint Philip School	Posey	\$ 810,017.76	-
D164	Saint Pius X Catholic School	St Joseph	\$ 2,221,895.01	*
C450	Saint Pius X School	Marion	\$ 1,993,413.46	*
C310	Saint Roch School	Marion	\$ 1,440,015.78	*
B518	Saint Rose of Lima School	Johnson	\$ 590,028.89	*
C665	Saint Simon the Apostle School	Marion	\$ 1,814,349.52	\$ 44,230.34



Appendix C: Award Amounts By Choice School

School No.	School Name	County	2024-2025	
			Period One	Period Two
C120	Saint Stanislaus Kostka School	LaPorte	\$ 730,343.63	*
B865	Saint Stanislaus School	Lake	\$ 1,230,641.90	-
B300	Saint Susanna School	Hendricks	\$ 1,492,889.81	*
D615	Saint Theresa School	Vanderburgh	-	-
C670	Saint Therese Little Flower School	Marion	\$ 2,133,235.43	*
A175	Saint Therese School	Allen	\$ 607,286.11	-
C675	Saint Thomas Aquinas School	Marion	\$ 679,666.54	*
A311	Saint Thomas More Academy	St Joseph	\$ 1,334,147.24	-
C060	Saint Thomas More School	Lake	\$ 2,254,219.37	*
A975	Saint Thomas the Apostle School	Elkhart	\$ 1,220,527.43	\$ 39,630.22
C160	Saint Vincent DePaul School	Lawrence	\$ 1,050,052.00	-
A980	Saint Vincent DePaul School	Elkhart	\$ 1,207,461.34	*
A180	Saint Vincent DePaul School	Allen	\$ 4,263,427.74	*
D105	Saint Wendel School	Posey	\$ 961,595.00	-
B540	Saints Francis and Clare Catholic School	Johnson	\$ 1,366,479.00	\$ 33,602.50
B395	Saints Joan of Arc & Patrick School	Howard	\$ 1,568,727.82	-
B125	Saints Peter & Paul School	Gibson	\$ 917,175.00	-
C710	Scecina Memorial School	Marion	\$ 2,975,692.89	*
C791	School for Community Learning	Marion	\$ 456,356.88	*
D842	Seton Catholic High School	Wayne	\$ 872,044.62	*
A186	Seton Catholic Primary School	Wayne	\$ 461,448.94	*
B455	Seymour Christian Academy	Jackson	\$ 882,000.00	-
B505	Shawe Memorial High School	Jefferson	\$ 1,147,729.27	*
A333	Shelbyville Christian Academy	Shelby	\$ 364,328.94	-



Appendix C: Award Amounts By Choice School

School No.	School Name	County	2024-2025	
			Period One	Period Two
D195	South Bend Hebrew Day School	St Joseph	\$ 1,023,533.10	-
D300	South Bend Junior Academy School	St Joseph	\$ 296,686.83	-
C349	Southport Presbyterian Christian School	Marion	-	-
B928	Spirit of God Accelerated School	Lake	-	-
A152	Stepping Stones Education Academy	Marion	-	-
A200	Suburban Bethlehem Lutheran School	Allen	\$ 1,394,185.58	*
C325	Suburban Christian School	Marion	\$ 4,271,449.43	*
C940	Tabernacle Christian Schools	Morgan	\$ 2,417,529.63	*
D748	Terre Haute SDA School	Vigo	-	-
A199	The American Academy - Indiana	Marion	\$ 101,650.00	\$243,425.00
C589	The Independence Academy	Marion	\$ 241,745.95	-
B136	The King's Academy	Grant	\$ 1,219,086.17	*
C773	The Oaks Academy	Marion	\$ 2,246,596.78	*
B297	The Oaks Academy - Brookside	Marion	\$ 1,815,686.21	*
C774	The Oaks Academy - Middle School	Marion	\$ 1,767,730.17	*
B157	The Montessori School at WPC	Wabash	\$ 159,224.67	*
C918	The Prep School	Monroe	-	-
D458	Tippecanoe Christian School	Tippecanoe	-	-
B293	Todd Academy	Marion	-	-
C699	TP Schools	Marion	\$ 1,638,267.86	-
C375	Traders Point Christian Academy	Boone	\$ 2,366,047.53	\$ 52,077.82
C561	Trinity Christian School	Marion	\$ 986,670.69	*
B901	Trinity Educational Daycare & Academy	Lake	-	-
B452	Trinity Lutheran High School	Jackson	\$ 1,014,174.42	*



Appendix C: Award Amounts By Choice School

School No.	School Name	County	2024-2025	
			Period One	Period Two
C050	Trinity Lutheran School	Lake	\$ 518,766.31	-
A985	Trinity Lutheran School	Elkhart	\$ 1,650,355.23	-
C395	Trinity Lutheran School	Marion	\$ 999,395.22	*
B850	Trinity Lutheran School	Lake	\$ 920,289.64	*
D217	Trinity School at Greenlawn	St Joseph	\$ 1,085,353.86	*
D907	TROY Center	Whitley	\$ 240,715.01	*
B205	Union Bible Academy	Hamilton	\$ 390,000.00	-
B241	University High School of Indiana	Hamilton	\$ 713,609.71	-
D073	Victory Christian Academy	Porter	\$ 2,211,765.08	*
B600	Warsaw Christian School	Kosciusko	-	-
A665	Washington Catholic Elementary School	Daviess	-	-
A660	Washington Catholic Middle/High School	Daviess	\$ 1,559,111.50	*
D580	Westside Catholic School	Vanderburgh	\$ 827,658.71	-
A430	White Creek Lutheran School	Bartholomew	\$ 701,838.97	*
A375	Woodburn Lutheran School	Allen	\$ 722,457.11	*
D281	Yeshiva of South Bend	St Joseph	\$ 116,145.60	*
B260	Zion Lutheran School	Hancock	\$ 1,102,123.56	-
B459	Zion Lutheran School	Jackson	\$ 221,964.80	*

- Choice schools who did not participate in the Program or did not have any Choice students have been marked with a hyphen.
 - For data for Choice schools that show no data in the table above, please refer to previous versions of the Annual Choice Report.
 * Counts of less than 10 have been asterisked to comply with FERPA.



APPENDIX D: AWARD AMOUNTS BY SCHOOL CORPORATION OF LEGAL SETTLEMENT

Appendix D: Award Amounts by School Corporation of Legal Settlement of Choice Students			
Corp. No.	Corporation Name	2024-2025	
		Period One	Period Two
0015	Adams Central Community Schools	\$ 89,741.78	-
5265	Alexandria Community School Corporation	\$ 640,355.23	*
5275	Anderson Community School Corporation	\$ 6,270,958.99	\$ 178,024.96
5470	Argos Community Schools	\$ 117,085.49	-
2435	Attica Consolidated School Corporation	*	-
3315	Avon Community School Corporation	\$ 5,303,310.32	\$ 53,328.92
1315	Barr-Reeve Community Schools	*	-
0365	Bartholomew Consolidated School Corporation	\$ 7,635,301.52	\$ 43,970.65
6895	Batesville Community School Corporation	\$ 1,357,387.80	-
2260	Baugo Community Schools	\$ 542,028.90	*
5380	Beech Grove City Schools	\$ 1,337,069.24	*
0395	Benton Community School Corporation	\$ 653,828.16	*
0515	Blackford County Schools	*	-
2920	Bloomfield School District	*	-
3405	Blue River Valley Schools	\$ 95,975.25	-
0935	Borden-Henryville School Corporation	\$ 1,213,805.44	*
5480	Bremen Public Schools	\$ 195,041.15	-
0670	Brown County School Corporation	\$ 450,313.22	-
3305	Brownsburg Community School Corporation	\$ 4,747,277.84	*
3695	Brownstown Central Community School Corporation	\$ 1,422,900.65	-
3455	C A Beard Memorial School Corporation	\$ 216,822.36	*



Appendix D: Award Amounts by School Corporation of Legal Settlement of Choice Students

Corp. No.	Corporation Name	2024-2025	
		Period One	Period Two
6340	Cannelton City Schools	*	-
3060	Carmel Clay Schools	\$ 3,163,178.52	\$ 46,086.30
0750	Carroll Consolidated School Corporation	\$ 116,707.50	*
2650	Caston School Corporation	*	-
4205	Center Grove Community School Corporation	\$ 4,069,219.98	\$ 36,997.34
8360	Centerville-Abington Community Schools	\$ 155,896.63	*
6055	Central Noble Community School Corporation	\$ 163,561.98	-
4145	Clark-Pleasant Community School Corporation	\$ 2,755,208.56	*
1000	Clarksville Community School Corporation	\$ 478,020.24	-
1125	Clay Community Schools	\$ 158,762.34	*
1150	Clinton Central School Corporation	*	*
1160	Clinton Prairie School Corporation	\$ 132,874.56	*
6750	Cloverdale Community Schools	*	-
1170	Community Schools of Frankfort	\$ 196,133.38	*
2270	Concord Community Schools	\$ 1,405,661.48	*
2440	Covington Community School Corporation	\$ 93,405.00	*
1900	Cowan Community School Corporation	*	-
1300	Crawford County Community School Corporation	\$ 86,771.02	-
5855	Crawfordsville Community Schools	*	-
3710	Crothersville Community Schools	\$ 219,286.80	-
4660	Crown Point Community School Corporation	\$ 4,095,903.39	*
5455	Culver Community Schools Corporation	\$ 180,845.46	*
1940	Daleville Community Schools	\$ 99,250.90	*
3325	Danville Community School Corporation	\$ 520,040.65	*



Appendix D: Award Amounts by School Corporation of Legal Settlement of Choice Students

Corp. No.	Corporation Name	2024-2025	
		Period One	Period Two
1655	Decatur County Community Schools	\$ 625,331.26	*
1835	DeKalb County Central United School District	\$ 1,805,559.66	*
1805	DeKalb County Eastern Community School District	\$ 225,500.03	-
1875	Delaware Community School Corporation	\$ 193,346.80	-
0755	Delphi Community School Corporation	\$ 179,398.80	-
6470	Duneland School Corporation	\$ 1,594,843.10	*
0255	East Allen County Schools	\$ 12,535,357.57	\$ 77,578.40
2725	East Gibson School Corporation	\$ 140,982.30	-
6060	East Noble School Corporation	\$ 1,440,255.45	*
6510	East Porter County School Corporation	\$ 496,286.84	*
8215	East Washington School Corporation	\$ 85,828.22	*
2815	Eastbrook Community School Corporation	\$ 336,696.88	*
2940	Eastern Greene Schools	\$ 238,844.00	-
3145	Eastern Hancock County Community School Corporation	\$ 113,138.82	-
3480	Eastern Howard School Corporation	*	-
6620	Eastern Pulaski Community School Corporation	*	-
4215	Edinburgh Community School Corporation	\$ 125,945.10	*
2305	Elkhart Community Schools	\$ 5,683,523.61	\$ 45,457.30
5280	Elwood Community School Corporation	\$ 76,540.86	*
5910	Eminence Community School Corporation	\$ 107,706.40	-
7995	Evansville Vanderburgh School Corporation	\$ 23,803,565.42	\$ 126,574.68
2155	Fairfield Community Schools	\$ 409,465.98	-
2395	Fayette County School Corporation	\$ 905,636.26	*
0370	Flat Rock-Hawcreek School Corporation	\$ 125,028.80	-



Appendix D: Award Amounts by School Corporation of Legal Settlement of Choice Students

Corp. No.	Corporation Name	2024-2025	
		Period One	Period Two
0235	Fort Wayne Community Schools	\$ 42,605,893.04	\$ 293,699.33
4225	Franklin Community School Corporation	\$ 1,166,315.54	*
2475	Franklin County Community School Corporation	\$ 1,237,641.09	-
5310	Franklin Township Community School Corporation	\$ 9,321,058.46	\$ 68,518.06
5245	Frankton-Lapel Community Schools	\$ 352,899.44	*
7605	Fremont Community Schools	*	-
8525	Frontier School Corporation	\$ 101,049.95	-
1820	Garrett-Keyser-Butler Community	\$ 617,486.87	-
4690	Gary Community School Corporation	\$ 4,958,495.15	\$ 65,162.76
2315	Goshen Community Schools	\$ 2,680,822.60	*
1010	Greater Clark County Schools	\$ 5,316,672.00	\$ 35,305.10
2120	Greater Jasper Consolidated Schools	\$ 1,274,893.60	*
6755	Greencastle Community School Corporation	-	-
3125	Greenfield-Central Community Schools	\$ 1,263,835.08	*
1730	Greensburg Community Schools	\$ 1,114,994.27	*
4245	Greenwood Community School Corporation	\$ 1,592,012.54	*
4700	Griffith Public Schools	\$ 1,167,367.65	*
7610	Hamilton Community Schools	*	-
3025	Hamilton Heights School Corporation	\$ 390,864.00	*
3005	Hamilton Southeastern Schools	\$ 8,316,688.48	\$ 69,500.97
4580	Hanover Community School Corporation	\$ 2,704,060.80	*
3625	Huntington County Community School Corporation	\$ 1,606,084.96	*
5385	Indianapolis Public Schools	\$ 35,201,223.67	\$ 512,125.92
6900	Jac-Cen-Del Community School Corporation	\$ 86,601.51	-



Appendix D: Award Amounts by School Corporation of Legal Settlement of Choice Students

Corp. No.	Corporation Name	2024-2025	
		Period One	Period Two
3945	Jay School Corporation	\$ 885,100.00	*
4015	Jennings County Schools	\$ 2,430,867.86	*
7150	John Glenn School Corporation	\$ 462,521.40	*
3785	Kankakee Valley School Corporation	\$ 2,257,331.81	-
7525	Knox Community School Corporation	\$ 306,331.60	*
3500	Kokomo-Center Township Consolidated School Corporation	\$ 1,553,650.02	*
7855	Lafayette School Corporation	\$ 4,584,118.66	\$ 45,298.04
4615	Lake Central School Corporation	\$ 6,533,551.48	*
4650	Lake Ridge Schools	\$ 971,874.61	*
4680	Lake Station Community Schools	\$ 777,012.30	*
4535	Lakeland School Corporation	\$ 81,905.23	-
3160	Lanesville Community School Corporation	\$ 270,964.32	-
4945	LaPorte Community School Corporation	\$ 1,354,824.37	*
1620	Lawrenceburg Community School Corporation	\$ 367,392.48	*
0665	Lebanon Community School Corporation	\$ 1,271,877.60	\$ 35,716.45
1895	Liberty-Perry Community School Corporation	*	-
2950	Linton-Stockton School Corporation	-	-
0875	Logansport Community School Corporation	*	*
5525	Loogootee Community School Corporation	*	*
8445	M S D Bluffton-Harrison	\$ 150,735.64	-
6460	M S D Boone Township	\$ 275,449.90	-
5300	M S D Decatur Township	\$ 2,240,090.53	\$ 49,102.92
5330	M S D Lawrence Township	\$ 10,858,746.33	\$ 114,326.72
5925	M S D Martinsville Schools	\$ 2,366,904.32	*



Appendix D: Award Amounts by School Corporation of Legal Settlement of Choice Students

Corp. No.	Corporation Name	2024-2025	
		Period One	Period Two
6590	M S D Mount Vernon	\$ 1,638,388.96	*
6600	M S D North Posey County Schools	\$ 1,216,615.31	*
4860	M S D of New Durham Township	\$ 104,595.38	-
5340	M S D Perry Township	\$ 15,552,156.62	\$ 92,612.00
5350	M S D Pike Township	\$ 7,543,711.40	\$ 142,142.85
2960	M S D Shakamak Schools	*	-
0125	M S D Southwest Allen County	\$ 5,821,992.80	*
7615	M S D Steuben County	\$ 110,746.50	-
8050	M S D Wabash County Schools	\$ 295,608.60	-
8115	M S D Warren County	*	-
5360	M S D Warren Township	\$ 7,301,168.09	\$ 66,193.92
5370	M S D Washington Township	\$ 8,868,434.87	\$ 86,166.42
5375	M S D Wayne Township	\$ 5,438,643.96	\$ 94,712.18
5615	Maconaquah School Corporation	*	*
3995	Madison Consolidated Schools	\$ 2,518,772.00	*
2825	Madison-Grant United School Corporation	\$ 173,715.57	*
8045	Manchester Community Schools	\$ 218,618.30	-
2865	Marion Community Schools	\$ 2,480,077.77	\$ 56,277.34
3640	Medora Community School Corporation	*	*
4600	Merrillville Community School	\$ 4,773,690.25	*
4925	Michigan City Area Schools	\$ 3,666,886.65	\$ 54,994.88
2275	Middlebury Community Schools	\$ 923,927.96	*
6910	Milan Community Schools	\$ 267,008.06	-
3335	Mill Creek Community School Corporation	\$ 126,816.60	-



Appendix D: Award Amounts by School Corporation of Legal Settlement of Choice Students

Corp. No.	Corporation Name	2024-2025	
		Period One	Period Two
2855	Mississinewa Community School Corporation	\$ 182,656.76	*
5085	Mitchell Community Schools	\$ 88,470.16	-
6820	Monroe Central School Corporation	\$ 84,102.08	*
5740	Monroe County Community School Corporation	\$ 3,615,235.22	*
5900	Monroe-Gregg School District	\$ 577,276.20	-
5930	Mooresville Consolidated School Corporation	\$ 2,100,050.10	-
3135	Mount Vernon Community School Corporation	\$ 1,885,682.11	\$ 43,392.12
1970	Muncie Community Schools	\$ 1,130,850.16	\$ 64,624.48
8305	Nettle Creek School Corporation	\$ 69,318.07	*
2400	New Albany-Floyd County Consolidated School Corporation	\$ 6,850,208.14	\$ 53,785.34
3445	New Castle Community School Corporation	\$ 614,376.08	*
4805	New Prairie United School Corporation	\$ 243,756.70	-
4255	Nineveh-Hensley-Jackson United Corporation	\$ 264,733.06	*
3070	Noblesville Schools	\$ 3,602,859.18	*
0025	North Adams Community Schools	\$ 1,835,570.59	-
6375	North Central Parke Community School Corporation	*	-
1375	North Daviess Community Schools	\$ 76,766.95	-
2735	North Gibson School Corporation	\$ 658,458.71	*
3180	North Harrison Community School Corporation	\$ 255,765.67	-
7515	North Judson-San Pierre School Corporation	\$ 537,668.47	*
4315	North Knox School Corporation	\$ 118,393.81	*
5075	North Lawrence Community Schools	\$ 1,589,342.00	*
5620	North Miami Community Schools	-	*
5835	North Montgomery Community School Corporation	\$ 93,964.84	-



Appendix D: Award Amounts by School Corporation of Legal Settlement of Choice Students

Corp. No.	Corporation Name	2024-2025	
		Period One	Period Two
5945	North Newton School Corporation	\$ 302,180.52	-
6715	North Putnam Community Schools	\$ 77,158.74	-
7385	North Spencer County School Corporation	\$ 134,638.04	-
8010	North Vermillion Community School Corporation	*	-
3295	North West Hendricks Schools	\$ 661,788.22	*
8515	North White School Corporation	*	-
2040	Northeast Dubois County School Corporation	\$ 138,412.25	-
7645	Northeast School Corporation	-	-
8375	Northeastern Wayne Schools	\$ 145,953.65	-
8435	Northern Wells Community Schools	\$ 292,795.22	-
0225	Northwest Allen County Schools	\$ 5,254,026.36	*
7350	Northwestern Consolidated School Corporation	\$ 260,392.64	*
3470	Northwestern School Corporation	\$ 208,975.05	-
5625	Oak Hill United School Corporation	\$ 181,963.88	-
7495	Oregon-Davis School Corporation	*	-
6145	Orleans Community Schools	*	-
6155	Paoli Community School Corporation	*	-
7175	Penn-Harris-Madison School Corporation	\$ 6,642,546.18	*
6325	Perry Central Community Schools Corporation	-	-
5635	Peru Community Schools	*	-
6445	Pike County School Corporation	\$ 66,446.52	-
0775	Pioneer Regional School Corporation	-	-
3330	Plainfield Community School Corporation	\$ 1,198,071.22	*
5485	Plymouth Community School Corporation	\$ 1,427,209.57	*



Appendix D: Award Amounts by School Corporation of Legal Settlement of Choice Students

Corp. No.	Corporation Name	2024-2025	
		Period One	Period Two
6550	Portage Township Schools	\$ 2,303,067.68	*
6520	Porter Township School Corporation	\$ 520,828.00	*
4515	Prairie Heights Community School Corporation	*	-
6825	Randolph Central School Corporation	*	*
6835	Randolph Eastern School Corporation	*	-
6805	Randolph Southern School Corporation	*	-
3815	Rensselaer Central School Corporation	\$ 353,616.43	*
5705	Richland-Bean Blossom Community School Corporation	\$ 619,034.14	-
8385	Richmond Community Schools	\$ 2,003,546.27	*
6080	Rising Sun-Ohio County Community School Corporation	\$ 119,465.98	-
4590	River Forest Community School Corporation	\$ 313,445.42	-
2645	Rochester Community School Corporation	*	*
6300	Rockville Community School Corporation	-	-
1180	Rossville Consolidated School District	\$ 207,933.00	*
6995	Rush County Schools	\$ 874,818.75	-
8205	Salem Community Schools	\$ 119,689.88	-
4670	School City of East Chicago	\$ 3,252,291.29	*
4710	School City of Hammond	\$ 11,761,951.08	\$ 63,942.80
4730	School City of Hobart	\$ 908,610.52	*
7200	School City of Mishawaka	\$ 2,826,196.47	*
4760	School City of Whiting	\$ 391,509.12	-
4720	School Town of Highland	\$ 2,103,389.60	*
4740	School Town of Munster	\$ 1,035,196.44	*
5400	School Town of Speedway	\$ 544,813.77	-



Appendix D: Award Amounts by School Corporation of Legal Settlement of Choice Students

Corp. No.	Corporation Name	2024-2025	
		Period One	Period Two
7230	Scott County School District I	\$ 139,382.20	*
7255	Scott County School District II	\$ 490,445.04	*
3675	Seymour Community Schools	\$ 4,087,112.04	*
7285	Shelby Eastern Schools	\$ 148,391.56	*
7365	Shelbyville Central Schools	\$ 824,666.12	*
3435	Shenandoah School Corporation	\$ 142,904.29	*
3055	Sheridan Community Schools	\$ 181,053.30	-
5520	Shoals Community School Corporation	-	-
0945	Silver Creek School Corporation	\$ 1,640,812.80	*
8625	Smith-Green Community Schools	\$ 311,369.40	*
0035	South Adams Schools	*	-
7205	South Bend Community School Corporation	\$ 34,167,348.36	\$ 158,409.25
4940	South Central Community School Corporation	\$ 115,169.40	*
1600	South Dearborn Community School Corporation	\$ 836,137.81	*
2765	South Gibson School Corporation	\$ 2,069,485.78	-
3190	South Harrison Community Schools	\$ 725,087.56	*
3415	South Henry School Corporation	\$ 117,643.96	*
4325	South Knox School Corporation	\$ 253,848.33	-
5255	South Madison Community School Corporation	\$ 972,505.40	*
5845	South Montgomery Community School Corporation	*	*
5995	South Newton School Corporation	*	-
6705	South Putnam Community Schools	\$ 83,273.84	*
6865	South Ripley Community School Corporation	\$ 99,460.10	*
7445	South Spencer County School Corporation	\$ 740,835.70	*



Appendix D: Award Amounts by School Corporation of Legal Settlement of Choice Students

Corp. No.	Corporation Name	2024-2025	
		Period One	Period Two
8020	South Vermillion Community School Corporation	\$ 225,408.21	*
2100	Southeast Dubois County School Corporation	*	-
2455	Southeast Fountain School Corporation	\$ 93,120.00	-
0815	Southeastern School Corporation	*	-
3115	Southern Hancock County Community School Corporation	\$ 1,371,644.20	*
8425	Southern Wells Community Schools	\$ 42,970.58	-
2110	Southwest Dubois County School Corporation	\$ 94,152.33	-
6260	Southwest Parke Community School Corporation	*	-
7715	Southwest School Corporation	*	-
7360	Southwestern Consolidated School District Shelby County	\$ 122,803.31	*
4000	Southwestern-Jefferson County Consolidated Schools	\$ 690,955.25	-
6195	Spencer-Owen Community Schools	\$ 301,460.98	-
6160	Springs Valley Community School Corporation	*	*
1560	Sunman-Dearborn Community School Corporation	\$ 986,039.58	*
7775	Switzerland County School Corporation	*	*
3460	Taylor Community School Corporation	\$ 242,345.22	*
6350	Tell City-Troy Township School Corporation	*	-
7865	Tippecanoe School Corporation	\$ 6,931,311.76	\$ 41,949.18
4445	Tippecanoe Valley School Corporation	\$ 123,071.74	-
7945	Tipton Community School Corporation	\$ 111,019.94	*
4915	Tri Township Consolidated School Corporation	*	-
7935	Tri-Central Community Schools	*	-
8535	Tri-County School Corporation	\$ 69,546.48	-
4645	Tri-Creek School Corporation	\$ 1,661,643.72	*



Appendix D: Award Amounts by School Corporation of Legal Settlement of Choice Students

Corp. No.	Corporation Name	2024-2025	
		Period One	Period Two
5495	Triton School Corporation	*	-
6310	Turkey Run Community School Corporation	-	-
8565	Twin Lakes School Corporation	\$ 136,954.65	-
7950	Union County/College Corner Joint School District	\$ 96,733.64	-
6795	Union School Corporation	*	-
6530	Union Township School Corporation	\$ 559,714.13	-
7215	Union-North United School Corporation	\$ 435,136.70	*
6560	Valparaiso Community Schools	\$ 2,564,481.20	*
8030	Vigo County School Corporation	\$ 2,766,648.14	*
4335	Vincennes Community School Corporation	\$ 896,992.42	*
8060	Wabash City Schools	\$ 168,695.00	-
2285	Wa-Nee Community Schools	\$ 346,202.45	*
8130	Warrick County School Corporation	\$ 5,167,974.68	*
4415	Warsaw Community Schools	\$ 2,220,888.08	*
1405	Washington Community Schools	\$ 1,450,213.51	*
4345	Wawasee Community School Corporation	\$ 309,802.08	-
1885	Wes-Del Community Schools	\$ 151,598.60	-
6630	West Central School Corporation	*	-
0940	West Clark Community Schools	-	-
7875	West Lafayette Community School Corporation	\$ 270,649.12	*
6065	West Noble School Corporation	\$ 137,767.80	*
8220	West Washington School Corporation	*	-
0615	Western Boone County Community School District	\$ 180,349.10	*
3490	Western School Corporation	\$ 428,519.52	*



Appendix D: Award Amounts by School Corporation of Legal Settlement of Choice Students

Corp. No.	Corporation Name	2024-2025	
		Period One	Period Two
8355	Western Wayne Schools	\$ 108,012.32	-
3030	Westfield-Washington Schools	\$ 1,848,444.61	*
4525	Westview School Corporation	*	*
2980	White River Valley School District	*	-
4455	Whitko Community School Corporation	\$ 271,372.52	*
8665	Whitley County Consolidated Schools	\$ 763,137.20	*
1910	Yorktown Community Schools	\$ 314,132.64	-
0630	Zionsville Community Schools	\$ 989,359.34	*

- Public school corporations with no Choice students have been marked with a hyphen.

- For data For Choice schools that show no data in the table above, please refer to previous versions of the Annual Choice Report.

* Counts less than 10 have been asterisked to comply with FERPA



APPENDIX E: SCHOOL CORPORATION BASED ON CHOICE SCHOOL LOCATION

Appendix E: School Corporation Based on Choice School Location

Corp. No.	Corporation Name	School No.	School Name
5265	Alexandria Community School Corporation	C190	Saint Mary School
5275	Anderson Community School Corporation	C250	Anderson Christian School
5275	Anderson Community School Corporation	C211	Holy Cross School
5275	Anderson Community School Corporation	C226	Liberty Christian Elementary School
5275	Anderson Community School Corporation	C225	Liberty Christian High School
3315	Avon Community School Corporation	B251	Indy West Early Learning Center
3315	Avon Community School Corporation	C512	Our Shepherd Lutheran
0365	Bartholomew Consolidated School Corporation	A450	Columbus Christian School
0365	Bartholomew Consolidated School Corporation	A317	Liberty Academy of Columbus
0365	Bartholomew Consolidated School Corporation	A102	Maple Creek Adventist Academy
0365	Bartholomew Consolidated School Corporation	A425	Saint Bartholomew Catholic School
0365	Bartholomew Consolidated School Corporation	A423	Saint Paul Lutheran Preschool
0365	Bartholomew Consolidated School Corporation	A435	Saint Peter's Lutheran School
0365	Bartholomew Consolidated School Corporation	A430	White Creek Lutheran School
6895	Batesville Community School Corporation	D135	Oldenburg Academy of the Immaculate Conception
6895	Batesville Community School Corporation	D130	Saint Louis Catholic School
5380	Beech Grove City Schools	C545	Holy Name Catholic School
0395	Benton Community School Corporation	A470	Sacred Heart School
5480	Bremen Public Schools	C825	Saint Paul's Lutheran School
3305	Brownsburg Community School Corporation	B290	Bethesda Christian School
3305	Brownsburg Community School Corporation	B285	Saint Malachy School
3695	Brownstown Central Community School Corporation	B465	Lutheran Central School



Appendix E: School Corporation Based on Choice School Location

Corp. No.	Corporation Name	School No.	School Name
3060	Carmel Clay Schools	B211	Coram Deo Academy
3060	Carmel Clay Schools	A148	INspire Academy
3060	Carmel Clay Schools	B241	University High School of Indiana
4205	Center Grove Community School Corporation	C954	Greenwood Christian Academy High School
4205	Center Grove Community School Corporation	B540	Saints Francis and Clare of Assisi School
4145	Clark-Pleasant Community School Corporation	C966	Greenwood Christian Academy
4145	Clark-Pleasant Community School Corporation	B549	Greenwood Christian School
1000	Clarksville Community School Corporation	A560	Saint Anthony of Padua School
2270	Concord Community Schools	B009	Crossing Educational Center
2270	Concord Community Schools	A990	Elkhart Christian Academy
2270	Concord Community Schools	B131	Genai Excellence Academy
2440	Covington Community School Corporation	B085	Covington Christian School
4660	Crown Point Community School Corporation	B773	Northwest Adventist Christian School
4660	Crown Point Community School Corporation	B835	Saint Mary Catholic Community School
4660	Crown Point Community School Corporation	B850	Trinity Lutheran School
1835	DeKalb County Central United School District	A740	Lakewood Park Christian School
6470	Duneland School Corporation	D050	Saint Patrick School
0255	East Allen County Schools	A370	Central Lutheran School
0255	East Allen County Schools	A355	Saint John the Baptist Catholic School
0255	East Allen County Schools	A365	Saint John-Emmanuel Lutheran School
0255	East Allen County Schools	A350	Saint Joseph Catholic School, Hessen Cassel
0255	East Allen County Schools	A360	Saint Louis Besancon Catholic School
0255	East Allen County Schools	A340	Saint Rose of Lima School
0255	East Allen County Schools	A375	Woodburn Lutheran School



Appendix E: School Corporation Based on Choice School Location

Corp. No.	Corporation Name	School No.	School Name
6060	East Noble School Corporation	A308	Islamic Academy of Kendallville
6060	East Noble School Corporation	C985	Saint John Lutheran School
6060	East Noble School Corporation	C980	Saint Mary of the Assumption School
6510	East Porter County School Corporation	D073	Victory Christian Academy
4215	Edinburgh Community School Corporation	A126	Edinburgh Christian School
2305	Elkhart Community Schools	A975	Saint Thomas the Apostle School
2305	Elkhart Community Schools	A980	Saint Vincent de Paul Catholic School
2305	Elkhart Community Schools	A985	Trinity Lutheran School
7995	Evansville Vanderburgh School Corporation	D545	Annunciation Catholic School at Christ the King
7995	Evansville Vanderburgh School Corporation	D570	Annunciation Catholic School at Holy Spirit
7995	Evansville Vanderburgh School Corporation	D550	Corpus Christi School
7995	Evansville Vanderburgh School Corporation	A121	Evansville Adventist Academy
7995	Evansville Vanderburgh School Corporation	D485	Evansville Christian School
7995	Evansville Vanderburgh School Corporation	D525	Evansville Day School
7995	Evansville Vanderburgh School Corporation	D625	Evansville Lutheran School
7995	Evansville Vanderburgh School Corporation	D555	Good Shepherd Catholic School
7995	Evansville Vanderburgh School Corporation	D560	Holy Redeemer School
7995	Evansville Vanderburgh School Corporation	D565	Holy Rosary School
7995	Evansville Vanderburgh School Corporation	D530	Mater Dei High School
7995	Evansville Vanderburgh School Corporation	D535	Reitz Memorial High School
7995	Evansville Vanderburgh School Corporation	D610	Resurrection School
7995	Evansville Vanderburgh School Corporation	D590	Saint Benedict Cathedral School
7995	Evansville Vanderburgh School Corporation	D605	Saint Joseph Catholic School
7995	Evansville Vanderburgh School Corporation	D580	Westside Catholic School



Appendix E: School Corporation Based on Choice School Location

Corp. No.	Corporation Name	School No.	School Name
2155	Fairfield Community Schools	A875	Clinton Christian School
2395	Fayette County School Corporation	B035	Saint Gabriel School
0235	Fort Wayne Community Schools	A197	Abundant Life Classical Academy
0235	Fort Wayne Community Schools	D918	Alyssum Montessori School
0235	Fort Wayne Community Schools	A248	Ascension Lutheran School
0235	Fort Wayne Community Schools	A120	Bishop Dwenger High School
0235	Fort Wayne Community Schools	A125	Bishop Luers High School
0235	Fort Wayne Community Schools	A170	Blackhawk Christian School
0235	Fort Wayne Community Schools	A172	Blackhawk Christian School
0235	Fort Wayne Community Schools	A249	Central Christian School
0235	Fort Wayne Community Schools	A171	Chesterton Academy of Saint Scholastica
0235	Fort Wayne Community Schools	A205	Concordia Lutheran Elementary School
0235	Fort Wayne Community Schools	A195	Concordia Lutheran High School
0235	Fort Wayne Community Schools	A236	Cornerstone Christian College Preparatory Day & High School
0235	Fort Wayne Community Schools	A275	Crossroad Academy
0235	Fort Wayne Community Schools	A293	Darul Uloom Zakariya
0235	Fort Wayne Community Schools	A215	Emmanuel-Saint Michael Lutheran School
0235	Fort Wayne Community Schools	A225	Holy Cross Lutheran School
0235	Fort Wayne Community Schools	D914	International Leadership School
0235	Fort Wayne Community Schools	A235	Lutheran South Unity School
0235	Fort Wayne Community Schools	A190	Martin Luther King Montessori
0235	Fort Wayne Community Schools	A130	Most Precious Blood School
0235	Fort Wayne Community Schools	A106	Our Lady School
0235	Fort Wayne Community Schools	A135	Queen of Angels Catholic School



Appendix E: School Corporation Based on Choice School Location

Corp. No.	Corporation Name	School No.	School Name
0235	Fort Wayne Community Schools	A270	Saint Aloysius Catholic School
0235	Fort Wayne Community Schools	A145	Saint Charles Borromeo School
0235	Fort Wayne Community Schools	A150	Saint John the Baptist
0235	Fort Wayne Community Schools	A155	Saint Joseph Catholic
0235	Fort Wayne Community Schools	A160	Saint Jude Catholic School
0235	Fort Wayne Community Schools	A245	Saint Paul Lutheran School
0235	Fort Wayne Community Schools	A250	Saint Peter's Lutheran School
0235	Fort Wayne Community Schools	A175	Saint Therese Catholic School
0235	Fort Wayne Community Schools	A180	Saint Vincent de Paul Catholic School
0235	Fort Wayne Community Schools	A200	Suburban Bethlehem Lutheran Church and School
4225	Franklin Community School Corporation	B518	Saint Rose of Lima Catholic School
2475	Franklin County Community School Corporation	B095	Saint Michael School
5310	Franklin Township Community School Corporation	C270	Lutheran High School
5310	Franklin Township Community School Corporation	C265	Nativity Catholic School
5245	Frankton-Lapel Community Schools	C215	Cross Street Christian School
5245	Frankton-Lapel Community Schools	C175	Indiana Christian Academy
1820	Garrett-Keyser-Butler Community	A735	Saint Joseph School - Garrett
4690	Gary Community School Corporation	B806	Ambassador Christian Academy
4690	Gary Community School Corporation	B892	Ascension Lutheran Christian School
4690	Gary Community School Corporation	B129	Life Christian STEAM Academy
2315	Goshen Community Schools	B015	Bethany Christian School
2315	Goshen Community Schools	B020	Saint John the Evangelist
1010	Greater Clark County Schools	A575	Our Lady of Providence High School
1010	Greater Clark County Schools	A570	Sacred Heart School



Appendix E: School Corporation Based on Choice School Location

Corp. No.	Corporation Name	School No.	School Name
2120	Greater Jasper Consolidated Schools	A871	Holy Trinity Catholic School
3125	Greenfield-Central Community Schools	B265	Saint Michael Catholic School
1730	Greensburg Community Schools	A724	Good Shepherd Christian Academy
1730	Greensburg Community Schools	A730	Saint Mary's School
4245	Greenwood Community School Corporation	B535	Our Lady of the Greenwood
4700	Griffith Public Schools	B815	Calumet Christian School
4700	Griffith Public Schools	B930	Saint Mary School
3025	Hamilton Heights School Corporation	B195	Cicero Adventist Elementary School
3025	Hamilton Heights School Corporation	B190	Indiana Academy
3005	Hamilton Southeastern Schools	B160	Eman Schools
3005	Hamilton Southeastern Schools	B161	Fishers Christian Academy
3005	Hamilton Southeastern Schools	B227	Saint Louis de Montfort Catholic School
4580	Hanover Community School Corporation	B771	Crown Point Christian School
4580	Hanover Community School Corporation	A122	Illiana Christian High School
3625	Huntington County Community School Corporation	B418	Huntington Catholic School
5385	Indianapolis Public Schools	A149	Apogee School For The Gifted
5385	Indianapolis Public Schools	C705	Bishop Chatard High School
5385	Indianapolis Public Schools	C690	Capitol City Seventh-Day Adventist Church School
5385	Indianapolis Public Schools	C715	Cardinal Ritter High School
5385	Indianapolis Public Schools	C700	Cathedral High School
5385	Indianapolis Public Schools	C625	Central Catholic School
5385	Indianapolis Public Schools	C575	Central Christian Academy
5385	Indianapolis Public Schools	C585	Christ the King Catholic School
5385	Indianapolis Public Schools	A304	GEO Focus Academy



Appendix E: School Corporation Based on Choice School Location

Corp. No.	Corporation Name	School No.	School Name
5385	Indianapolis Public Schools	A004	Hagia Sophia Classical Academy
5385	Indianapolis Public Schools	C590	Holy Angels Catholic School
5385	Indianapolis Public Schools	C600	Immaculate Heart of Mary School
5385	Indianapolis Public Schools	C468	International School of Indiana (Pk-5)
5385	Indianapolis Public Schools	B299	Legacy Learning Center
5385	Indianapolis Public Schools	A208	Marian University Preparatory School
5385	Indianapolis Public Schools	C628	MTI School of Knowledge
5385	Indianapolis Public Schools	C605	Our Lady of Lourdes School
5385	Indianapolis Public Schools	C623	Providence Cristo Rey High School
5385	Indianapolis Public Schools	C615	Saint Anthony Catholic School
5385	Indianapolis Public Schools	C645	Saint Joan of Arc
5385	Indianapolis Public Schools	C650	Saint Michael Saint Gabriel the Archangel Catholic School
5385	Indianapolis Public Schools	C655	Saint Philip Neri Catholic School
5385	Indianapolis Public Schools	C670	Saint Therese Little Flower School
5385	Indianapolis Public Schools	C675	Saint Thomas Aquinas School
5385	Indianapolis Public Schools	C710	Scecina Memorial High School
5385	Indianapolis Public Schools	C791	School for Community Learning
5385	Indianapolis Public Schools	C563	Shepherd Community Academy
5385	Indianapolis Public Schools	A199	The American Academy - Indiana
5385	Indianapolis Public Schools	B297	The Oaks Academy - Brookside
5385	Indianapolis Public Schools	C773	The Oaks Academy - Fall Creek
5385	Indianapolis Public Schools	C774	The Oaks Academy - Middle School
5385	Indianapolis Public Schools	C561	Trinity Christian School
3945	Jay School Corporation	B483	Jay County Christian Academy



Appendix E: School Corporation Based on Choice School Location

Corp. No.	Corporation Name	School No.	School Name
4015	Jennings County Schools	B515	Saint Mary's School
7150	John Glenn School Corporation	D158	North Liberty Christian School
3785	Kankakee Valley School Corporation	B470	DeMotte Christian Grade School
3785	Kankakee Valley School Corporation	B469	DeMotte Christian High School
3500	Kokomo-Center Township Consolidated School Corporation	B367	Redeemer Lutheran School
7855	Lafayette School Corporation	D415	Central Catholic JR-SR High School
7855	Lafayette School Corporation	D440	Lafayette Christian School
7855	Lafayette School Corporation	D420	Saint Boniface School
7855	Lafayette School Corporation	D435	Saint James Lutheran School
7855	Lafayette School Corporation	D425	Saint Lawrence Elementary School
7855	Lafayette School Corporation	D430	Saint Mary Cathedral School
4615	Lake Central School Corporation	C013	Forest Ridge Academy
4615	Lake Central School Corporation	B790	Hammond Baptist Schools
4615	Lake Central School Corporation	B780	Saint John the Evangelist School
4615	Lake Central School Corporation	B775	Saint Michael School
4650	Lake Ridge Schools	D913	Israel School of Excellence
4650	Lake Ridge Schools	D915	Israel School of Excellence Prep
3160	Lanesville Community School Corporation	B275	Saint John's Lutheran School
4945	LaPorte Community School Corporation	C112	Door Prairie Adventist School
4945	LaPorte Community School Corporation	C150	Saint John's Lutheran School
1620	Lawrenceburg Community School Corporation	A700	Saint Lawrence Catholic School
0665	Lebanon Community School Corporation	C375	Traders Point Christian School
8445	M S D Bluffton-Harrison	D875	Kingdom Academy of Bluffton, Inc.
6460	M S D Boone Township	A166	Hebron Christian Academy



Appendix E: School Corporation Based on Choice School Location

Corp. No.	Corporation Name	School No.	School Name
5330	M S D Lawrence Township	C281	Cornerstone Baptist Academy
5330	M S D Lawrence Township	C275	Heritage Christian School
5330	M S D Lawrence Township	C267	Holy Cross Lutheran School
5330	M S D Lawrence Township	C282	Horizon Christian School
5330	M S D Lawrence Township	C280	Saint Lawrence Catholic School
5330	M S D Lawrence Township	C665	Saint Simon the Apostle
5330	M S D Lawrence Township	C699	TP Schools
5925	M S D Martinsville Schools	C940	Tabernacle Christian School
6590	M S D Mount Vernon	D095	Saint Matthew School
6590	M S D Mount Vernon	D100	Saint Philip School
6600	M S D North Posey County Schools	D105	Saint Wendel Catholic School
5340	M S D Perry Township	C580	Calvary Christian School
5340	M S D Perry Township	C315	Calvary Lutheran School
5340	M S D Perry Township	C679	Indianapolis Southside Christian Academy
5340	M S D Perry Township	C320	Roncalli High School
5340	M S D Perry Township	C295	Saint Barnabas Catholic School
5340	M S D Perry Township	C300	Saint Jude Catholic School
5340	M S D Perry Township	C305	Saint Mark School
5340	M S D Perry Township	C310	Saint Roch School
5340	M S D Perry Township	C325	Suburban Christian School
5350	M S D Pike Township	D912	Al-Haqq Foundation Academy
5350	M S D Pike Township	C360	Brebeuf Jesuit Preparatory School
5350	M S D Pike Township	A147	Genius School
5350	M S D Pike Township	C589	The Independence Academy



Appendix E: School Corporation Based on Choice School Location

Corp. No.	Corporation Name	School No.	School Name
0125	M S D Southwest Allen County	A260	Aboite Christian School
0125	M S D Southwest Allen County	A142	Emmanuel Christian School of Fort Wayne
0125	M S D Southwest Allen County	A220	Emmaus Lutheran School
0125	M S D Southwest Allen County	A104	Saint Elizabeth Ann Seton Catholic School
5360	M S D Warren Township	C396	Burge Terrace Christian School
5360	M S D Warren Township	C390	Holy Spirit Catholic School
5360	M S D Warren Township	C400	Saint John Lutheran School
5360	M S D Warren Township	C395	Trinity Lutheran School
5370	M S D Washington Township	C495	Colonial Christian School
5370	M S D Washington Township	C475	Hasten Hebrew Academy of Indianapolis
5370	M S D Washington Township	C455	Indianapolis Junior Academy
5370	M S D Washington Township	C677	International School of Indiana
5370	M S D Washington Township	C678	International School of Indiana
5370	M S D Washington Township	C435	Saint Luke Catholic School
5370	M S D Washington Township	C440	Saint Matthew Catholic School
5370	M S D Washington Township	C445	Saint Monica Catholic School
5370	M S D Washington Township	C450	Saint Pius X Catholic School
5370	M S D Washington Township	A127	The CTM Academy
5375	M S D Wayne Township	C519	Chapel Hill Christian School
5375	M S D Wayne Township	C527	Covenant Christian High School
5375	M S D Wayne Township	C514	Crosspointe Christian Academy
5375	M S D Wayne Township	B295	Indy West Christian School
5375	M S D Wayne Township	C513	Islamic Academy of Indianapolis
3995	Madison Consolidated Schools	B493	Christian Academy of Madison



Appendix E: School Corporation Based on Choice School Location

Corp. No.	Corporation Name	School No.	School Name
3995	Madison Consolidated Schools	B510	Pope John XXIII Elementary
3995	Madison Consolidated Schools	B505	Shawe Memorial Jr/Sr High School
2865	Marion Community Schools	B145	Lakeview Christian School
2865	Marion Community Schools	B155	Saint Paul Parish School
4600	Merrillville Community School	B760	Andrean High School
4600	Merrillville Community School	B755	Aquinas Catholic Community School
4600	Merrillville Community School	B821	Indiana Horizon Academy
4925	Michigan City Area Schools	C100	La Lumiere School
4925	Michigan City Area Schools	C125	Marquette Catholic High School
4925	Michigan City Area Schools	C105	Notre Dame Catholic School
4925	Michigan City Area Schools	C110	Queen of All Saints School
4925	Michigan City Area Schools	C120	Saint Stanislaus Kostka School
2855	Mississinewa Community School Corporation	B136	The King's Academy
5740	Monroe County Community School Corporation	C905	Adventist Christian Elementary
5740	Monroe County Community School Corporation	C933	Clear Creek Christian School
5740	Monroe County Community School Corporation	C910	Covenant Christian School
5740	Monroe County Community School Corporation	C927	Lighthouse Christian Academy
5740	Monroe County Community School Corporation	C900	Saint Charles Borromeo School
5930	Mooresville Consolidated School Corporation	C965	Mooresville Christian Academy
1970	Muncie Community Schools	A795	Saint Michael Catholic School
2400	New Albany-Floyd County Consolidated School Corporation	B045	Christian Academy of Indiana
2400	New Albany-Floyd County Consolidated School Corporation	B050	Holy Family School
2400	New Albany-Floyd County Consolidated School Corporation	B060	Our Lady of Perpetual Help
2400	New Albany-Floyd County Consolidated School Corporation	B067	Saint Mary of the Knobs



Appendix E: School Corporation Based on Choice School Location

Corp. No.	Corporation Name	School No.	School Name
3070	Noblesville Schools	B249	Guerin Catholic High School
3070	Noblesville Schools	B248	Legacy Christian School
3070	Noblesville Schools	B246	Our Lady of Grace Catholic School
3070	Noblesville Schools	A163	Premier Soccer Academy
0025	North Adams Community Schools	A035	Saint Joseph Catholic School
0025	North Adams Community Schools	A040	Saint Peter Immanuel Lutheran School
2735	North Gibson School Corporation	B105	Saint Joseph Catholic School
7515	North Judson-San Pierre School Corporation	D375	Saint Peter Lutheran School
5075	North Lawrence Community Schools	C160	Saint Vincent DePaul School
7175	Penn-Harris-Madison School Corporation	D189	Covenant Christian School
7175	Penn-Harris-Madison School Corporation	A115	International Soccer Academy of America
7175	Penn-Harris-Madison School Corporation	D165	Marian High School
7175	Penn-Harris-Madison School Corporation	D164	Saint Pius X Catholic School
3330	Plainfield Community School Corporation	B302	Guidance Islamic School
3330	Plainfield Community School Corporation	B300	Saint Susanna Catholic School
5485	Plymouth Community School Corporation	C850	Grace Baptist Christian School
5485	Plymouth Community School Corporation	C855	Saint Michael Catholic School
6550	Portage Township Schools	D063	Emmanuel Baptist Academy
6550	Portage Township Schools	D065	Nativity of Our Savior School
6550	Portage Township Schools	D080	Portage Christian School
3815	Rensselaer Central School Corporation	B475	Saint Augustine Catholic School
8385	Richmond Community Schools	D862	Community Christian School
8385	Richmond Community Schools	D845	Richmond Adventist Elementary School
8385	Richmond Community Schools	D840	Seton Catholic Elementary School



Appendix E: School Corporation Based on Choice School Location

Corp. No.	Corporation Name	School No.	School Name
8385	Richmond Community Schools	D842	Seton Catholic High School
8385	Richmond Community Schools	A186	Seton Catholic Primary School
6995	Rush County Schools	D140	Saint Mary Catholic School
4670	School City of East Chicago	B865	Saint Stanislaus School
4710	School City of Hammond	B970	Bishop Noll Institute
4710	School City of Hammond	B951	Morning Star Academy
4710	School City of Hammond	B950	Saint Casimir School
4710	School City of Hammond	B960	Saint John Bosco School
4710	School City of Hammond	B965	Saint John the Baptist Catholic School
4730	School City of Hobart	C050	Trinity Lutheran School
7200	School City of Mishawaka	D196	Bais Yaakov High School of Indiana
7200	School City of Mishawaka	D177	Mishawaka Catholic School
7200	School City of Mishawaka	D249	New Vision Christian Academy
7200	School City of Mishawaka	D198	Queen of Peace Catholic School
4720	School Town of Highland	C020	Highland Christian School
4720	School Town of Highland	C025	Our Lady of Grace
4740	School Town of Munster	C065	Saint Paul's Lutheran School
4740	School Town of Munster	C060	Saint Thomas More School
5400	School Town of Speedway	C795	Saint Christopher School
7255	Scott County School District II	D329	Grace Christian Academy
3675	Seymour Community Schools	B445	Immanuel Lutheran School
3675	Seymour Community Schools	B440	Saint Ambrose Catholic School
3675	Seymour Community Schools	B450	Saint John's Lutheran School
3675	Seymour Community Schools	B455	Sandy Creek Christian Academy



Appendix E: School Corporation Based on Choice School Location

Corp. No.	Corporation Name	School No.	School Name
3675	Seymour Community Schools	B452	Trinity Lutheran High School
3675	Seymour Community Schools	B459	Zion Lutheran School
7365	Shelbyville Central Schools	D335	Saint Joseph Catholic School
7365	Shelbyville Central Schools	A333	Shelbyville Christian Academy
3435	Shenandoah School Corporation	D940	Heartland Christian School
0945	Silver Creek School Corporation	A550	Saint John Paul II Catholic School
7205	South Bend Community School Corporation	D230	Christ the King Catholic School
7205	South Bend Community School Corporation	D305	Community Baptist Christian School
7205	South Bend Community School Corporation	D235	Corpus Christi School
7205	South Bend Community School Corporation	D272	Good Shepherd Montessori School
7205	South Bend Community School Corporation	D310	Granger Christian School
7205	South Bend Community School Corporation	D240	Holy Cross School
7205	South Bend Community School Corporation	D245	Holy Family School
7205	South Bend Community School Corporation	D315	Michiana Christian Academy
7205	South Bend Community School Corporation	D250	Our Lady of Hungary School
7205	South Bend Community School Corporation	D317	Resurrection Lutheran Academy
7205	South Bend Community School Corporation	A042	River Montessori High School
7205	South Bend Community School Corporation	D255	Saint Adalbert School
7205	South Bend Community School Corporation	D260	Saint Anthony de Padua Catholic School
7205	South Bend Community School Corporation	D265	Saint John the Baptist
7205	South Bend Community School Corporation	D270	Saint Joseph Grade School
7205	South Bend Community School Corporation	D225	Saint Joseph High School - South Bend
7205	South Bend Community School Corporation	D275	Saint Jude Catholic School
7205	South Bend Community School Corporation	D285	Saint Matthew Cathedral School



Appendix E: School Corporation Based on Choice School Location

Corp. No.	Corporation Name	School No.	School Name
7205	South Bend Community School Corporation	A311	Saint Thomas More Academy
7205	South Bend Community School Corporation	D195	South Bend Hebrew Day School
7205	South Bend Community School Corporation	D300	South Bend Junior Academy
7205	South Bend Community School Corporation	D217	Trinity School at Greenlawn
7205	South Bend Community School Corporation	D281	Yeshiva of South Bend
1600	South Dearborn Community School Corporation	A167	Fiat Classical Academy
1600	South Dearborn Community School Corporation	A695	Saint John Ev. Lutheran School
2765	South Gibson School Corporation	B115	Holy Cross Catholic School
2765	South Gibson School Corporation	B120	Saint James School
2765	South Gibson School Corporation	B125	Saints Peter and Paul School
3190	South Harrison Community Schools	B280	Saint Joseph Catholic School
5255	South Madison Community School Corporation	A043	Acton Academy at Fall Creek
7445	South Spencer County School Corporation	D370	Saint Bernard Catholic School
8020	South Vermillion Community School Corporation	A119	Dana Christian School
2455	Southeast Fountain School Corporation	A138	Hillsboro Christian Academy
3115	Southern Hancock County Community School Corporation	A324	Montessori Science Academy
3115	Southern Hancock County Community School Corporation	B260	Zion Lutheran School
1560	Sunman-Dearborn Community School Corporation	A680	Saint Nicholas School
7865	Tippecanoe School Corporation	D452	Faith Christian School
6560	Valparaiso Community Schools	D090	Immanuel Lutheran School
6560	Valparaiso Community Schools	D085	Saint Paul Catholic School
8030	Vigo County School Corporation	A161	Eastside Christian Academy
8030	Vigo County School Corporation	A134	Life Academy
8030	Vigo County School Corporation	D720	Saint Patrick School of the Terre Haute Deanery



Appendix E: School Corporation Based on Choice School Location

Corp. No.	Corporation Name	School No.	School Name
4335	Vincennes Community School Corporation	B565	Flaget Catholic Elementary School
4335	Vincennes Community School Corporation	B560	Rivet Middle & High School
8060	Wabash City Schools	D805	Saint Bernard Elementary School
8060	Wabash City Schools	B157	The Montessori School at WPC
8130	Warrick County School Corporation	D489	Evansville Christian School - Newburgh
8130	Warrick County School Corporation	A173	Little Pioneers Academy
8130	Warrick County School Corporation	A141	Newburgh Christian Academy
8130	Warrick County School Corporation	D815	Saint John the Baptist Catholic School
4415	Warsaw Community Schools	B595	Lakeland Christian Academy
4415	Warsaw Community Schools	B605	Sacred Heart School
1405	Washington Community Schools	A660	Washington Catholic Schools
3490	Western School Corporation	B395	Saints Joan of Arc and Patrick School
3030	Westfield-Washington Schools	B205	Union Bible Academy
8665	Whitley County Consolidated Schools	D907	TROY Center
1910	Yorktown Community Schools	A746	Heritage Hall Christian School
<p>- Crossing Educational Center, B009, has multiple campuses throughout Indiana but all are listed under a single school number which is tied to one public school corporation.</p> <p>- Virtual Choice schools are based on the physical address provided to IDOE</p>			



APPENDIX F: AWARD TYPES BY CHOICE STUDENT SCHOOL CORPORATION OF LEGAL SETTLEMENT

Appendix F: Award Types by Choice Student School Corporation of Legal Settlement					
Corp. No.	Corporation Name	2024-2025			
		90% Award		Tuition and Fees	
		Period One	Period Two	Period One	Period Two
0015	Adams Central Community Schools	*	-	14	-
5265	Alexandria Community School Corporation	93	*	*	-
5275	Anderson Community School Corporation	567	36	292	13
5470	Argos Community Schools	17	-	*	-
2435	Attica Consolidated School Corporation	*	-	*	-
3315	Avon Community School Corporation	808	16	33	*
1315	Barr-Reeve Community Schools	*	-	-	-
0365	Bartholomew Consolidated School Corporation	869	*	316	*
6895	Batesville Community School Corporation	40	-	200	-
2260	Baugo Community Schools	82	*	*	-
5380	Beech Grove City Schools	114	*	85	*
0395	Benton Community School Corporation	32	-	82	*
0515	Blackford County Schools	*	-	*	-
2920	Bloomfield School District	*	-	-	-
3405	Blue River Valley Schools	15	-	-	-
0935	Borden-Henryville School Corporation	157	*	37	-
5480	Bremen Public Schools	31	-	-	-
0670	Brown County School Corporation	68	-	*	-
3305	Brownsburg Community School Corporation	662	*	103	-
3695	Brownstown Central Community School Corporation	197	-	25	-



Appendix F: Award Types by Choice Student School Corporation of Legal Settlement

Corp. No.	Corporation Name	2024-2025			
		90% Award		Tuition and Fees	
		Period One	Period Two	Period One	Period Two
3455	C A Beard Memorial School Corporation	27	*	*	-
6340	Cannelton City Schools	-	-	*	-
3060	Carmel Clay Schools	468	15	58	-
0750	Carroll Consolidated School Corporation	18	*	-	-
2650	Caston School Corporation	*	-	-	-
4205	Center Grove Community School Corporation	428	*	271	*
8360	Centerville-Abington Community Schools	17	*	*	*
6055	Central Noble Community School Corporation	21	-	*	-
4145	Clark-Pleasant Community School Corporation	327	*	118	*
1000	Clarksville Community School Corporation	72	-	*	-
1125	Clay Community Schools	21	*	*	*
1150	Clinton Central School Corporation	*	*	-	-
1160	Clinton Prairie School Corporation	18	*	*	-
6750	Cloverdale Community Schools	*	-	-	-
1170	Community Schools of Frankfort	29	*	-	-
2270	Concord Community Schools	212	*	*	*
2440	Covington Community School Corporation	-	-	15	*
1900	Cowan Community School Corporation	*	-	*	-
1300	Crawford County Community School Corporation	*	-	*	-
5855	Crawfordsville Community Schools	*	-	*	-
3710	Crothersville Community Schools	30	-	*	-
4660	Crown Point Community School Corporation	639	*	16	-
5455	Culver Community Schools Corporation	27	-	-	*



Appendix F: Award Types by Choice Student School Corporation of Legal Settlement

Corp. No.	Corporation Name	2024-2025			
		90% Award		Tuition and Fees	
		Period One	Period Two	Period One	Period Two
1940	Daleville Community Schools	11	*	*	-
3325	Danville Community School Corporation	83	*	-	-
1655	Decatur County Community Schools	17	-	98	*
1835	DeKalb County Central United School District	276	*	*	-
1805	DeKalb County Eastern Community School District	33	-	*	-
1875	Delaware Community School Corporation	*	-	22	-
0755	Delphi Community School Corporation	28	-	-	-
6470	Duneland School Corporation	242	*	11	-
0255	East Allen County Schools	1,463	22	394	*
2725	East Gibson School Corporation	*	-	17	-
6060	East Noble School Corporation	98	*	130	*
6510	East Porter County School Corporation	76	*	*	-
8215	East Washington School Corporation	*	-	*	*
2815	Eastbrook Community School Corporation	52	*	-	-
2940	Eastern Greene Schools	30	-	*	-
3145	Eastern Hancock County Community School Corporation	18	-	-	-
3480	Eastern Howard School Corporation	*	-	-	-
6620	Eastern Pulaski Community School Corporation	*	-	-	-
4215	Edinburgh Community School Corporation	*	*	*	-
2305	Elkhart Community Schools	657	*	182	*
5280	Elwood Community School Corporation	11	-	-	*
5910	Eminence Community School Corporation	16	-	*	-
7995	Evansville Vanderburgh School Corporation	2,093	28	1,511	12



Appendix F: Award Types by Choice Student School Corporation of Legal Settlement

Corp. No.	Corporation Name	2024-2025			
		90% Award		Tuition and Fees	
		Period One	Period Two	Period One	Period Two
2155	Fairfield Community Schools	66	-	-	-
2395	Fayette County School Corporation	*	-	126	*
0370	Flat Rock-Hawcreek School Corporation	15	-	*	-
0235	Fort Wayne Community Schools	4,498	67	1,634	19
4225	Franklin Community School Corporation	118	*	68	-
2475	Franklin County Community School Corporation	19	-	186	-
5310	Franklin Township Community School Corporation	1,120	16	355	*
5245	Frankton-Lapel Community Schools	44	*	11	-
7605	Fremont Community Schools	*	-	-	-
8525	Frontier School Corporation	15	-	*	-
1820	Garrett-Keyser-Butler Community	88	-	*	-
4690	Gary Community School Corporation	305	*	340	15
2315	Goshen Community Schools	420	*	*	*
1010	Greater Clark County Schools	590	*	229	*
2120	Greater Jasper Consolidated Schools	40	*	210	*
6755	Greencastle Community School Corporation	-	-	-	-
3125	Greenfield-Central Community Schools	191	*	*	-
1730	Greensburg Community Schools	11	-	204	*
4245	Greenwood Community School Corporation	134	-	123	*
4700	Griffith Public Schools	137	*	52	-
7610	Hamilton Community Schools	*	-	-	-
3025	Hamilton Heights School Corporation	50	*	14	-
3005	Hamilton Southeastern Schools	1,154	22	223	*



Appendix F: Award Types by Choice Student School Corporation of Legal Settlement

Corp. No.	Corporation Name	2024-2025			
		90% Award		Tuition and Fees	
		Period One	Period Two	Period One	Period Two
4580	Hanover Community School Corporation	432	*	-	-
3625	Huntington County Community School Corporation	242	*	*	-
5385	Indianapolis Public Schools	3,467	80	1,475	69
6900	Jac-Cen-Del Community School Corporation	*	-	14	-
3945	Jay School Corporation	-	-	137	*
4015	Jennings County Schools	89	*	303	*
7150	John Glenn School Corporation	28	*	52	-
3785	Kankakee Valley School Corporation	337	-	13	-
7525	Knox Community School Corporation	44	*	*	-
3500	Kokomo-Center Township Consolidated School Corporation	*	-	217	*
7855	Lafayette School Corporation	602	12	47	*
4615	Lake Central School Corporation	1029	*	13	-
4650	Lake Ridge Schools	87	-	51	*
4680	Lake Station Community Schools	62	*	51	-
4535	Lakeland School Corporation	*	-	*	-
3160	Lanesville Community School Corporation	44	-	-	-
4945	LaPorte Community School Corporation	193	*	*	*
1620	Lawrenceburg Community School Corporation	16	*	43	-
0665	Lebanon Community School Corporation	175	11	23	-
1895	Liberty-Perry Community School Corporation	*	-	*	-
2950	Linton-Stockton School Corporation	-	-	-	-
0875	Logansport Community School Corporation	*	-	*	*
5525	Loogootee Community School Corporation	*	-	*	*



Appendix F: Award Types by Choice Student School Corporation of Legal Settlement

Corp. No.	Corporation Name	2024-2025			
		90% Award		Tuition and Fees	
		Period One	Period Two	Period One	Period Two
8445	M S D Bluffton-Harrison	*	-	25	-
6460	M S D Boone Township	26	-	18	-
5300	M S D Decatur Township	263	*	64	*
5330	M S D Lawrence Township	1,137	24	483	11
5925	M S D Martinsville Schools	346	*	13	*
6590	M S D Mount Vernon	100	*	166	-
6600	M S D North Posey County Schools	85	*	114	-
4860	M S D of New Durham Township	14	-	*	-
5340	M S D Perry Township	1,437	19	1,035	*
5350	M S D Pike Township	866	29	248	13
2960	M S D Shakamak Schools	*	-	-	-
0125	M S D Southwest Allen County	865	*	67	*
7615	M S D Steuben County	17	-	-	-
8050	M S D Wabash County Schools	45	-	-	-
8115	M S D Warren County	*	-	*	-
5360	M S D Warren Township	699	12	368	*
5370	M S D Washington Township	859	16	499	*
5375	M S D Wayne Township	593	19	201	*
5615	Maconaquah School Corporation	*	*	-	-
3995	Madison Consolidated Schools	190	*	210	*
2825	Madison-Grant United School Corporation	27	*	-	-
8045	Manchester Community Schools	34	-	-	-
2865	Marion Community Schools	101	*	229	*



Appendix F: Award Types by Choice Student School Corporation of Legal Settlement

Corp. No.	Corporation Name	2024-2025			
		90% Award		Tuition and Fees	
		Period One	Period Two	Period One	Period Two
3640	Medora Community School Corporation	*	*	*	-
4600	Merrillville Community School	575	*	124	*
4925	Michigan City Area Schools	139	*	360	14
2275	Middlebury Community Schools	146	*	*	-
6910	Milan Community Schools	*	-	37	-
3335	Mill Creek Community School Corporation	20	-	-	-
2855	Mississinewa Community School Corporation	26	-	-	*
5085	Mitchell Community Schools	*	-	11	-
6820	Monroe Central School Corporation	*	-	*	*
5740	Monroe County Community School Corporation	317	*	263	*
5900	Monroe-Gregg School District	90	-	-	-
5930	Mooresville Consolidated School Corporation	305	-	22	-
3135	Mount Vernon Community School Corporation	268	11	36	*
1970	Muncie Community Schools	94	14	64	*
8305	Nettle Creek School Corporation	*	*	*	-
2400	New Albany-Floyd County Consolidated School Corporation	569	11	515	*
3445	New Castle Community School Corporation	87	*	*	*
4805	New Prairie United School Corporation	38	-	-	-
4255	Nineveh-Hensley-Jackson United Corporation	39	*	*	-
3070	Noblesville Schools	538	*	44	*
0025	North Adams Community Schools	239	-	47	-
6375	North Central Parke Community School Corporation	-	-	*	-
1375	North Daviess Community Schools	11	-	*	-



Appendix F: Award Types by Choice Student School Corporation of Legal Settlement

Corp. No.	Corporation Name	2024-2025			
		90% Award		Tuition and Fees	
		Period One	Period Two	Period One	Period Two
2735	North Gibson School Corporation	*	-	105	*
3180	North Harrison Community School Corporation	33	-	*	-
7515	North Judson-San Pierre School Corporation	79	*	-	-
4315	North Knox School Corporation	*	*	19	-
5075	North Lawrence Community Schools	80	-	171	*
5620	North Miami Community Schools	-	*	-	-
5835	North Montgomery Community School Corporation	14	-	*	-
5945	North Newton School Corporation	41	-	*	-
6715	North Putnam Community Schools	11	-	*	-
7385	North Spencer County School Corporation	14	-	*	-
8010	North Vermillion Community School Corporation	-	-	*	-
3295	North West Hendricks Schools	102	*	*	-
8515	North White School Corporation	*	-	-	-
2040	Northeast Dubois County School Corporation	*	-	22	-
7645	Northeast School Corporation	-	-	-	-
8375	Northeastern Wayne Schools	*	-	15	-
8435	Northern Wells Community Schools	34	-	22	-
0225	Northwest Allen County Schools	839	*	*	-
7350	Northwestern Consolidated School Corporation	41	*	-	-
3470	Northwestern School Corporation	29	-	*	-
5625	Oak Hill United School Corporation	28	-	-	-
7495	Oregon-Davis School Corporation	*	-	*	-
6145	Orleans Community Schools	*	-	-	-



Appendix F: Award Types by Choice Student School Corporation of Legal Settlement

Corp. No.	Corporation Name	2024-2025			
		90% Award		Tuition and Fees	
		Period One	Period Two	Period One	Period Two
6155	Paoli Community School Corporation	*	-	-	-
7175	Penn-Harris-Madison School Corporation	1,038	*	18	-
6325	Perry Central Community Schools Corporation	-	-	-	-
5635	Peru Community Schools	*	-	-	-
6445	Pike County School Corporation	*	-	*	-
0775	Pioneer Regional School Corporation	-	-	-	-
3330	Plainfield Community School Corporation	176	*	15	-
5485	Plymouth Community School Corporation	209	*	17	-
6550	Portage Township Schools	227	*	122	*
6520	Porter Township School Corporation	78	*	*	-
4515	Prairie Heights Community School Corporation	*	-	*	-
6825	Randolph Central School Corporation	*	-	*	*
6835	Randolph Eastern School Corporation	-	-	*	-
6805	Randolph Southern School Corporation	-	-	*	-
3815	Rensselaer Central School Corporation	17	*	39	-
5705	Richland-Bean Blossom Community School Corporation	56	-	47	-
8385	Richmond Community Schools	59	-	257	*
6080	Rising Sun-Ohio County Community School Corporation	*	-	13	-
4590	River Forest Community School Corporation	*	-	36	-
2645	Rochester Community School Corporation	*	-	*	*
6300	Rockville Community School Corporation	-	-	-	-
1180	Rossville Consolidated School District	30	*	*	-
6995	Rush County Schools	125	-	*	-



Appendix F: Award Types by Choice Student School Corporation of Legal Settlement

Corp. No.	Corporation Name	2024-2025			
		90% Award		Tuition and Fees	
		Period One	Period Two	Period One	Period Two
8205	Salem Community Schools	17	-	*	-
4670	School City of East Chicago	189	*	255	*
4710	School City of Hammond	743	*	936	*
4730	School City of Hobart	112	*	27	-
7200	School City of Mishawaka	389	*	19	-
4720	School Town of Highland	260	*	67	-
4740	School Town of Munster	162	*	*	-
5400	School Town of Speedway	71	-	12	-
7230	Scott County School District I	20	*	*	-
7255	Scott County School District II	61	*	14	-
3675	Seymour Community Schools	424	*	229	*
7285	Shelby Eastern Schools	17	-	*	*
7365	Shelbyville Central Schools	28	*	104	*
3435	Shenandoah School Corporation	23	*	-	-
3055	Sheridan Community Schools	20	-	*	-
5520	Shoals Community School Corporation	-	-	-	-
0945	Silver Creek School Corporation	235	*	29	-
8625	Smith-Green Community Schools	46	*	*	-
0035	South Adams Schools	*	-	*	-
7205	South Bend Community School Corporation	4,023	35	706	*
4940	South Central Community School Corporation	15	*	*	-
1600	South Dearborn Community School Corporation	29	-	106	*
2765	South Gibson School Corporation	22	-	337	-



Appendix F: Award Types by Choice Student School Corporation of Legal Settlement

Corp. No.	Corporation Name	2024-2025			
		90% Award		Tuition and Fees	
		Period One	Period Two	Period One	Period Two
3190	South Harrison Community Schools	94	*	21	-
3415	South Henry School Corporation	17	*	*	-
4325	South Knox School Corporation	*	-	49	-
5255	South Madison Community School Corporation	140	*	14	-
5845	South Montgomery Community School Corporation	*	*	*	-
5995	South Newton School Corporation	*	-	*	-
6705	South Putnam Community Schools	13	*	-	-
6865	South Ripley Community School Corporation	*	-	*	*
7445	South Spencer County School Corporation	*	-	113	*
8020	South Vermillion Community School Corporation	*	-	35	*
2100	Southeast Dubois County School Corporation	-	-	*	-
2455	Southeast Fountain School Corporation	-	-	15	-
0815	Southeastern School Corporation	*	-	-	-
3115	Southern Hancock County Community School Corporation	210	*	*	-
8425	Southern Wells Community Schools	*	-	*	-
2110	Southwest Dubois County School Corporation	*	-	18	-
6260	Southwest Parke Community School Corporation	*	-	*	-
7715	Southwest School Corporation	-	-	*	-
7360	Southwestern Consolidated School District Shelby County	17	*	*	-
4000	Southwestern-Jefferson County Consolidated Schools	35	-	73	-
6195	Spencer-Owen Community Schools	36	-	*	-
6160	Springs Valley Community School Corporation	-	-	*	*
1560	Sunman-Dearborn Community School Corporation	33	*	138	*



Appendix F: Award Types by Choice Student School Corporation of Legal Settlement

Corp. No.	Corporation Name	2024-2025			
		90% Award		Tuition and Fees	
		Period One	Period Two	Period One	Period Two
7775	Switzerland County School Corporation	*	-	*	*
3460	Taylor Community School Corporation	22	*	12	*
6350	Tell City-Troy Township School Corporation	-	-	*	-
7865	Tippecanoe School Corporation	1,032	13	46	-
4445	Tippecanoe Valley School Corporation	19	-	-	-
7945	Tipton Community School Corporation	14	*	*	-
4915	Tri Township Consolidated School Corporation	*	-	-	-
7935	Tri-Central Community Schools	*	-	-	-
8535	Tri-County School Corporation	*	-	*	-
4645	Tri-Creek School Corporation	252	*	12	-
5495	Triton School Corporation	*	-	*	-
6310	Turkey Run Community School Corporation	-	-	-	-
8565	Twin Lakes School Corporation	21	-	-	-
7950	Union County/College Corner Joint School District	*	-	12	-
6795	Union School Corporation	*	-	*	-
6530	Union Township School Corporation	79	-	11	-
7215	Union-North United School Corporation	65	*	*	-
6560	Valparaiso Community Schools	360	*	43	*
8030	Vigo County School Corporation	149	*	280	*
4335	Vincennes Community School Corporation	*	-	170	*
8060	Wabash City Schools	25	-	-	-
2285	Wa-Nee Community Schools	55	*	-	-
8130	Warrick County School Corporation	794	*	26	-



Appendix F: Award Types by Choice Student School Corporation of Legal Settlement

Corp. No.	Corporation Name	2024-2025			
		90% Award		Tuition and Fees	
		Period One	Period Two	Period One	Period Two
4415	Warsaw Community Schools	344	*	-	-
1405	Washington Community Schools	211	*	*	-
4345	Wawasee Community School Corporation	48	-	-	-
1885	Wes-Del Community Schools	12	-	11	-
6630	West Central School Corporation	*	-	*	-
0940	West Clark Community Schools	-	-	-	-
7875	West Lafayette Community School Corporation	40	*	*	-
6065	West Noble School Corporation	18	*	*	-
8220	West Washington School Corporation	*	-	*	-
0615	Western Boone County Community School District	25	*	*	-
3490	Western School Corporation	66	-	-	*
8355	Western Wayne Schools	13	-	*	-
3030	Westfield-Washington Schools	267	*	35	-
4525	Westview School Corporation	*	*	*	-
2980	White River Valley School District	*	-	*	-
4760	Whiting School City	16	-	43	-
4455	Whitko Community School Corporation	41	*	*	-
8665	Whitley County Consolidated Schools	118	*	*	-
1910	Yorktown Community Schools	32	-	17	-
0630	Zionsville Community Schools	146	*	20	*

- Public school corporations with no Choice students have been marked with a hyphen.

- For data for Choice schools that show no data in the table above, please refer to previous versions of the Annual Choice Report

* Counts less than 10 have been asterisked to comply with FERPA.



APPENDIX G: AWARD TYPES BY CHOICE SCHOOL

Appendix G: Award Types by Choice School						
School No.	School Name	County	2024-2025			
			90% Award		Tuition and Fees	
			Period One	Period Two	Period One	Period Two
A260	Aboite Christian School	Huntington	*	-	47	-
A197	Abundant Life Classical Academy	Allen	41	-	-	-
A043	Acton Academy at Fall Creek	Madison	35	*	-	-
C905	Adventist Christian Elementary	Monroe	*	-	*	*
D912	Al-Haqq Foundation Academy	Marion	86	*	-	-
A515	All Saints Catholic School	Cass	-	-	-	-
D918	Alyssum Montessori School	Allen	31	*	-	-
B806	Ambassador Christian Academy	Lake	187	-	-	-
C250	Anderson Christian School	Madison	46	*	-	-
B760	Andrean High School	Lake	404	*	-	-
A149	Apogee School for the Gifted	Marion	24	*	-	-
B755	Aquinas School at Saint Andrew's	Lake	155	*	47	*
B892	Ascension Lutheran Christian School	Lake	45	*	-	-
A248	Ascension Lutheran School	Allen	38	*	18	*
B764	Avicenna Academy	Lake	-	-	-	-
D196	Bais Yaakov High School of Indiana	St Joseph	22	*	-	-
C575	Baptist Academy	Marion	224	*	-	-
B015	Bethany Christian School	Elkhart	296	*	-	-
B290	Bethesda Christian School	Hendricks	402	*	118	-
C705	Bishop Chatard High School	Marion	465	*	*	-
A120	Bishop Dwenger High School	Allen	726	*	*	-



Appendix G: Award Types by Choice School

School No.	School Name	County	2024-2025			
			90% Award		Tuition and Fees	
			Period One	Period Two	Period One	Period Two
A125	Bishop Luers High School	Allen	520	*	-	-
B970	Bishop Noll Institute	Lake	561	*	17	-
A172	Blackhawk Christian Elementary School	Allen	389	*	64	-
A170	Blackhawk Christian Jr/Sr High School	Allen	330	*	41	-
A009	Bloomington Islamic School	Monroe	-	-	-	-
C360	Brebeuf Jesuit Preparatory School	Marion	269	*	-	-
C396	Burge Terrace Christian School	Marion	67	*	84	-
B815	Calumet Christian School	Lake	158	*	27	-
C580	Calvary Christian School	Marion	157	*	62	-
C315	Calvary Lutheran School	Marion	215	*	40	-
C690	Capitol City SDA Church School	Marion	-	-	60	*
C715	Cardinal Ritter High School	Marion	512	*	60	-
C700	Cathedral High School	Marion	647	*	-	-
D415	Central Catholic Jr/Sr High School	Tippecanoe	363	*	-	-
C625	Central Catholic School	Marion	232	-	-	-
A249	Central Christian School	Allen	136	*	-	-
A370	Central Lutheran School	Allen	*	-	309	*
C519	Chapel Hill Christian School	Marion	77	*	18	*
A171	Chesterton Academy of Saint Scholastica	Allen	14	-	-	-
D545	Christ the King School	Vanderburgh	121	*	39	-
C585	Christ the King School	Marion	45	*	204	-
D230	Christ the King School	St Joseph	114	-	258	-
B045	Christian Academy of Indiana	Floyd	824	*	116	*



Appendix G: Award Types by Choice School

School No.	School Name	County	2024-2025			
			90% Award		Tuition and Fees	
			Period One	Period Two	Period One	Period Two
B493	Christian Academy of Madison	Jefferson	96	*	46	-
B195	Cicero Adventist School	Hamilton	11	-	20	-
B985	City Baptist Schools	Lake	-	-	-	-
C933	Clear Creek Christian School	Monroe	-	-	176	*
A479	ClearView Education	Boone	-	-	-	-
A875	Clinton Christian School	Elkhart	219	*	*	-
C495	Colonial Christian School	Marion	211	*	28	-
A450	Columbus Christian School Inc.	Bartholomew	359	*	129	-
D305	Community Baptist Christian School	St Joseph	231	*	-	-
D862	Community Christian School	Wayne	-	-	112	-
A205	Concordia Evangelical Lutheran School	Allen	62	-	301	*
A195	Concordia Lutheran High School	Allen	583	*	-	-
C281	Cornerstone Baptist Academy	Marion	27	-	68	*
A236	Cornerstone College Preparatory School	Allen	61	-	-	-
B211	Coram Deo Academy	Hamilton	71	*	26	-
D550	Corpus Christi School	Vanderburgh	131	*	46	-
D235	Corpus Christi School	St Joseph	-	-	152	-
B469	Covenant Christian High School	Jasper	251	-	-	-
C527	Covenant Christian High School	Marion	295	*	-	-
C910	Covenant Christian School	Monroe	145	-	-	-
D189	Covenant Christian School	St Joseph	218	*	-	-
B085	Covington Christian School	Fountain	-	-	*	*
C215	Cross Street Christian School	Madison	39	*	*	-



Appendix G: Award Types by Choice School

School No.	School Name	County	2024-2025			
			90% Award		Tuition and Fees	
			Period One	Period Two	Period One	Period Two
B009	Crossing Educational Center	Elkhart	242	77	-	-
C514	Crosspointe Christian Academy	Marion	163	-	121	-
A275	Crossroad Academy	Allen	*	-	-	-
B771	Crown Point Christian School	Lake	660	*	-	-
A127	The CTM Academy	Marion	36	19	173	78
A119	Dana Christian School	Vermillion	-	-	29	*
A293	Darul Uloom Al Ansaar	Allen	-	-	23	*
C223	Delaware Christian Academy	Delaware	-	-	-	-
B470	DeMotte Christian School	Jasper	251	-	13	-
C112	Door Prairie Adventist School	LaPorte	*	-	*	-
A161	Eastside Christian Academy	Vigo	80	*	-	-
A126	Edinburgh Christian School	Johnson	22	*	-	-
A990	Elkhart Christian Academy	Elkhart	594	*	-	-
B160	Eman Schools	Hamilton	323	*	-	-
D063	Emmanuel Baptist Academy	Porter	33	-	50	-
A142	Emmanuel Christian School of Fort Wayne	Allen	145	-	-	-
A215	Emmanuel Saint Michael Lutheran School	Allen	140	-	200	-
C680	Emmaus Lutheran School	Marion	-	-	-	-
A220	Emmaus Lutheran School	Allen	15	-	138	*
D485	Evansville Christian School	Vanderburgh	134	*	-	-
D489	Evansville Christian School - Newburgh	Vanderburgh	709	*	15	-
D525	Evansville Day School	Vanderburgh	164	*	-	-
D526	Evansville Day School PK-08	Vanderburgh	-	-	-	-



Appendix G: Award Types by Choice School

School No.	School Name	County	2024-2025			
			90% Award		Tuition and Fees	
			Period One	Period Two	Period One	Period Two
D625	Evansville Lutheran School	Vanderburgh	152	-	-	-
B748	Faith Academy	Lake	-	-	-	-
B037	Faith Christian School	Fayette	-	-	-	-
D452	Faith Christian School	Tippecanoe	684	*	54	-
A303	FaithPrep Academy	Bartholomew	-	-	-	-
A167	Fiat Classical Academy	Dearborn	11	-	-	-
B161	Fishers Christian Academy	Hamilton	86	*	-	-
B565	Flaget Elementary School	Knox	-	-	119	*
C013	Forest Ridge Academy	Lake	84	-	-	-
B131	Genai Excellence Academy	Elkhart	27	-	-	-
A147	Genius School	Marion	22	*	-	-
A304	GEO Focus Academy	Marion	60	15	38	17
A724	Good Shepherd Christian Academy	Decatur	-	-	43	*
D272	Good Shepherd Montessori School	St Joseph	121	-	-	-
D555	Good Shepherd School	Vanderburgh	70	*	236	-
C850	Grace Baptist Christian School	Marshall	75	*	17	-
D329	Grace Christian Academy	Scott	109	*	*	-
D310	Granger Christian School	St Joseph	187	*	*	-
C966	Greenwood Christian Academy	Johnson	446	*	*	-
C954	Greenwood Christian Academy High School	Johnson	178	*	-	-
B549	Greenwood Christian School	Johnson	-	-	182	-
B249	Guerin Catholic High School	Hamilton	329	*	*	-
A004	Hagia Sophia Classical Academy	Marion	*	-	-	-



Appendix G: Award Types by Choice School

School No.	School Name	County	2024-2025			
			90% Award		Tuition and Fees	
			Period One	Period Two	Period One	Period Two
B790	Hammond Baptist Elementary & High School	Lake	271	-	*	-
A306	Harriet Tubman School of Excellence	Marion	-	-	-	-
C475	Hasten Hebrew Academy of Indianapolis	Marion	43	11	-	-
D940	Heartland Christian School	Henry	220	*	-	-
A166	Hebron Christian Academy	Porter	-	-	71	-
C275	Heritage Christian School	Marion	936	11	18	-
A746	Heritage Hall Christian School	Delaware	*	-	128	*
C020	Highland Christian School	Lake	494	*	-	-
A138	Hillsboro Christian Academy	Fountain	-	-	28	-
C590	Holy Angels Catholic School	Marion	50	*	-	-
C595	Holy Cross Central School	Marion	-	-	-	-
C267	Holy Cross Lutheran School	Marion	269	11	*	-
A225	Holy Cross Lutheran School	Allen	93	-	280	*
D725	Holy Cross School	Vigo	-	-	-	-
B115	Holy Cross School	Gibson	-	-	98	-
D240	Holy Cross School	St Joseph	338	*	-	-
C211	Holy Cross School	Madison	134	*	*	-
A865	Holy Family School	Dubois	-	-	-	-
B050	Holy Family School	Floyd	36	*	188	-
D245	Holy Family School	St Joseph	311	-	-	-
C545	Holy Name School	Marion	64	-	174	-
D560	Holy Redeemer School	Vanderburgh	*	*	227	*
D565	Holy Rosary School	Vanderburgh	71	*	215	*



Appendix G: Award Types by Choice School

School No.	School Name	County	2024-2025			
			90% Award		Tuition and Fees	
			Period One	Period Two	Period One	Period Two
D570	Holy Spirit School	Vanderburgh	142	*	*	-
C390	Holy Spirit School	Marion	92	*	276	*
A871	Holy Trinity Catholic School	Dubois	45	*	272	*
A309	Horizon Christian Academy	Allen	-	-	-	-
A302	Horizon Christian Academy II	Allen	-	-	-	-
A307	Horizon Christian Academy III	Allen	-	-	-	-
C282	Horizon Christian School	Marion	333	11	-	-
C563	Horizon Christian School-Shepherd Campus	Marion	111	*	-	-
B725	Howe School	LaGrange	-	-	-	-
B418	Huntington Catholic School	Huntington	141	*	-	-
A122	Illiana Christian High School	Lake	375	*	-	-
C600	Immaculate Heart of Mary School	Marion	16	-	115	*
B445	Immanuel Lutheran School	Jackson	281	*	-	-
D090	Immanuel Lutheran School	Porter	186	*	-	-
B190	Indiana Academy	Hamilton	88	*	-	-
C175	Indiana Christian Academy	Madison	76	*	226	*
B821	Indiana Horizon Academy	Lake	130	*	-	-
C455	Indianapolis Junior Academy	Marion	37	-	34	-
C679	Indianapolis Southside Christian School	Marion	-	-	48	-
B251	Indy West Christian School	Marion	24	-	-	-
A148	INspire Academy	Hamilton	11	-	*	-
D914	International Leadership School	Allen	388	27	-	-
C678	International School of Indiana (6-8)	Marion	34	-	-	-



Appendix G: Award Types by Choice School

School No.	School Name	County	2024-2025			
			90% Award		Tuition and Fees	
			Period One	Period Two	Period One	Period Two
C677	International School of Indiana (9-12)	Marion	44	*	-	-
C468	International School of Indiana (PK-5)	Marion	94	*	-	-
A115	International Soccer Academy of America	St Joseph	16	*	*	-
C513	Islamic Academy of Indianapolis	Marion	95	*	-	-
A308	Islamic Academy of Kendallville	Noble	64	*	-	-
B302	Islamic School of Plainfield	Hendricks	105	29	-	-
D913	Israel School of Excellence	Lake	29	-	42	-
D915	Israel School of Excellence Prep	Lake	31	*	50	*
B483	Jay County Christian Academy	Jay	*	-	148	*
D722	John Paul II Catholic High School	Vigo	-	-	-	-
D875	Kingdom Academy of Bluffton	Wells	-	-	73	-
B295	Kingsway Christian School	Hendricks	355	*	-	-
C100	La Lumiere School	LaPorte	21	*	-	-
D440	Lafayette Christian School	Tippecanoe	273	*	54	-
B595	Lakeland Christian Academy	Kosciusko	345	*	-	-
B145	Lakeview Christian School	Grant	125	*	-	-
A740	Lakewood Park Christian School	DeKalb	607	*	-	-
B248	Legacy Christian School	Hamilton	184	*	*	-
B299	Legacy Learning Center	Marion	262	11	-	-
A317	Liberty Academy of Columbus	Bartholomew	88	-	-	-
C226	Liberty Christian Elementary	Madison	137	*	23	-
C225	Liberty Christian School	Madison	134	*	15	-
C224	Liberty Christian School (7-8)	Madison	-	-	-	-



Appendix G: Award Types by Choice School

School No.	School Name	County	2024-2025			
			90% Award		Tuition and Fees	
			Period One	Period Two	Period One	Period Two
A134	Life Academy	Vigo	91	*	-	-
B129	Life Christian STEAM Academy	Lake	11	*	31	*
C927	Lighthouse Christian Academy	Monroe	242	*	-	-
A173	Little Pioneers Academy	Warrick	*	-	-	-
B465	Lutheran Central School	Jackson	149	-	-	-
C270	Lutheran High School	Marion	224	*	*	-
A235	Lutheran South Unity School	Allen	182	*	-	-
A102	Maple Creek Adventist Academy	Bartholomew	*	*	-	-
D165	Marian High School	St Joseph	658	-	*	-
A208	Marian University Preparatory School	Marion	16	*	23	*
C125	Marquette Catholic High School	LaPorte	239	*	-	-
A190	Martin Luther King Montessori	Allen	*	*	-	-
D530	Mater Dei High School	Vanderburgh	421	*	-	-
D315	Michiana Christian School	St Joseph	*	-	68	-
B747	Midwest Elite Preparatory Academy	Lake	-	-	-	-
D177	Mishawaka Catholic School	St Joseph	255	-	-	-
B915	Mizpah Seventh-Day Adventist School	Lake	-	-	-	-
A324	Montessori Science Academy	Hancock	37	*	-	-
C965	Mooresville Christian Academy	Morgan	596	*	*	-
B951	Morning Star Academy	Lake	*	-	77	-
B904	Mosaic Middle School	Lake	-	-	-	-
A130	Most Precious Blood School	Allen	150	*	-	-
C628	MTI School of Knowledge	Marion	389	19	-	-



Appendix G: Award Types by Choice School

School No.	School Name	County	2024-2025			
			90% Award		Tuition and Fees	
			Period One	Period Two	Period One	Period Two
D065	Nativity of Our Savior School	Porter	*	-	154	-
C265	Nativity School	Marion	225	*	85	-
D249	New Vision Christian Academy	St Joseph	25	*	-	-
A141	Newburgh Christian Academy	Warrick	31	-	-	-
D158	North Liberty Christian School	St Joseph	-	-	75	-
A405	North Star Montessori School	Bartholomew	-	-	-	-
B773	Northwest Adventist Christian School	Lake	*	*	*	-
C105	Notre Dame Elementary School	LaPorte	36	-	118	*
D135	Oldenburg Academy	Franklin	106	*	-	-
B246	Our Lady of Grace School	Hamilton	278	*	28	-
C025	Our Lady of Grace School	Lake	-	-	151	-
D250	Our Lady of Hungary School	St Joseph	*	-	149	*
C605	Our Lady of Lourdes School	Marion	82	*	89	-
B060	Our Lady of Perpetual School	Floyd	57	-	203	-
A575	Our Lady of Providence High School	Clark	301	*	-	-
B535	Our Lady of the Greenwood School	Johnson	146	*	111	*
A106	Our Lady School	Allen	48	-	84	-
C512	Our Shepherd Lutheran School	Hendricks	179	-	-	-
B167	Paddock View Residential Center	Grant	-	-	-	-
C899	Pinnacle School	Monroe	-	-	-	-
B510	Pope John XXIII School	Jefferson	-	-	219	*
D080	Portage Christian School	Porter	159	*	59	*
A870	Precious Blood School	Dubois	-	-	-	-



Appendix G: Award Types by Choice School

School No.	School Name	County	2024-2025			
			90% Award		Tuition and Fees	
			Period One	Period Two	Period One	Period Two
A163	Premier Soccer Academy	Hamilton	13	*	-	-
C623	Providence Cristo Rey High School	Marion	265	*	-	-
C110	Queen of All Saints School	LaPorte	24	*	129	*
A135	Queen of Angels School	Allen	128	*	-	-
D198	Queen of Peace School	St Joseph	97	*	*	-
B367	Redeemer Lutheran School	Howard	50	*	85	*
D535	Reitz Memorial High School	Vanderburgh	460	*	-	-
D317	Resurrection Lutheran Academy	St Joseph	84	*	*	-
D610	Resurrection School	Vanderburgh	89	-	204	-
D860	Richmond Academy	Wayne	-	-	-	-
D845	Richmond Adventist Elementary School	Wayne	*	-	-	-
A042	River Montessori High School	St Joseph	27	*	-	-
A121	Riverview Adventist Christian Academy	Vanderburgh	38	*	-	-
B560	Rivet Middle & High School	Knox	-	-	123	*
C320	Roncalli High School	Marion	878	*	27	*
A470	Sacred Heart School	Benton	-	-	87	*
B605	Sacred Heart School	Kosciusko	122	-	-	-
A570	Sacred Heart School	Clark	88	*	86	*
D255	Saint Adalbert School	St Joseph	203	-	-	-
A270	Saint Aloysius Catholic School	Allen	49	-	-	-
C205	Saint Ambrose School	Madison	-	-	-	-
B440	Saint Ambrose School	Jackson	-	-	121	*
C615	Saint Anthony Catholic School	Marion	224	*	-	-



Appendix G: Award Types by Choice School

School No.	School Name	County	2024-2025			
			90% Award		Tuition and Fees	
			Period One	Period Two	Period One	Period Two
D260	Saint Anthony De Padua School	St Joseph	202	*	-	-
A560	Saint Anthony School	Clark	216	*	*	-
B475	Saint Augustine School	Jasper	-	-	48	-
C295	Saint Barnabas School	Marion	135	*	270	*
A425	Saint Bartholomew School	Bartholomew	53	*	297	*
D590	Saint Benedict Cathedral School	Vanderburgh	73	*	163	*
D805	Saint Bernard Elementary School	Wabash	59	*	*	-
D370	Saint Bernard School	Spencer	16	-	119	*
D420	Saint Boniface School	Tippecanoe	97	*	-	-
C040	Saint Bridget School	Lake	-	-	-	-
B950	Saint Casimir School	Lake	12	-	339	*
C900	Saint Charles Borromeo School	Monroe	88	*	166	-
A145	Saint Charles Borromeo School	Allen	646	*	53	-
C795	Saint Christopher School	Marion	140	-	50	-
B800	Saint Edward School	Lake	-	-	-	-
D840	Saint Elizabeth Ann Seton School	Wayne	*	-	70	-
B035	Saint Gabriel Parochial School	Fayette	*	-	115	*
D435	Saint James Lutheran School	Tippecanoe	121	*	-	-
B120	Saint James School	Gibson	-	-	163	-
C645	Saint Joan of Arc School	Marion	139	*	-	-
B960	Saint John Bosco School	Lake	11	-	248	-
A695	Saint John Evangelical Lutheran School	Dearborn	*	-	42	*
C400	Saint John Evangelical Lutheran School	Marion	132	-	44	-



Appendix G: Award Types by Choice School

School No.	School Name	County	2024-2025			
			90% Award		Tuition and Fees	
			Period One	Period Two	Period One	Period Two
B780	Saint John Evangelist School	Lake	282	*	*	-
B020	Saint John Evangelist School	Elkhart	108	*	*	-
B450	Saint John Lutheran School	Jackson	92	*	*	-
B275	Saint John Lutheran School	Harrison	40	-	-	-
C150	Saint John Lutheran School	LaPorte	108	*	-	-
C985	Saint John Lutheran School	Noble	-	-	107	*
A355	Saint John the Baptist Catholic School	Allen	132	*	62	-
D465	Saint John the Baptist School	Tippecanoe	-	-	-	-
D265	Saint John the Baptist School	St Joseph	101	13	-	-
B965	Saint John the Baptist School	Lake	*	-	176	-
D815	Saint John the Baptist School	Warrick	238	*	51	-
A150	Saint John the Baptist School	Allen	307	*	-	-
A365	Saint John-Emmanuel Lutheran School	Allen	*	-	88	-
A340	Saint Joseph Catholic School	Allen	86	-	-	-
A350	Saint Joseph Hessen Cassel Catholic School	Allen	133	-	28	-
C145	Saint Joseph School	LaPorte	-	-	-	-
A735	Saint Joseph School	Dekalb	58	*	-	-
D335	Saint Joseph School	Shelby	17	*	63	*
D605	Saint Joseph School	Vanderburgh	41	*	85	*
B280	Saint Joseph School	Harrison	69	*	-	-
B105	Saint Joseph School	Gibson	-	-	94	*
D270	Saint Joseph School	St Joseph	304	*	-	-
A035	Saint Joseph School	Adams	229	-	*	-



Appendix G: Award Types by Choice School

School No.	School Name	County	2024-2025			
			90% Award		Tuition and Fees	
			Period One	Period Two	Period One	Period Two
D225	Saint Joseph's High School	St Joseph	649	*	-	-
A155	Saint Joseph-Saint Elizabeth Campus I	Allen	153	-	-	-
A104	Saint Joseph-Saint Elizabeth Campus II	Allen	440	*	-	-
D275	Saint Jude Catholic School	St Joseph	191	*	-	-
C300	Saint Jude Elementary School	Marion	33	-	349	-
A160	Saint Jude Elementary School	Allen	141	*	180	*
D425	Saint Lawrence Elementary School	Tippecanoe	170	-	-	-
A790	Saint Lawrence School	Delaware	-	-	-	-
A700	Saint Lawrence School	Dearborn	38	*	141	-
C280	Saint Lawrence School	Marion	60	*	126	-
A360	Saint Louis Besancon Catholic School	Allen	133	-	-	-
B227	Saint Louis de Montfort Catholic School	Hamilton	108	*	186	-
D130	Saint Louis School	Ripley	-	-	215	-
C435	Saint Luke School	Marion	81	*	216	*
B285	Saint Malachy School	Hendricks	249	*	83	-
C305	Saint Mark School	Marion	13	-	438	-
D430	Saint Mary Cathedral School	Tippecanoe	149	-	-	-
B835	Saint Mary Catholic Community School	Lake	325	*	58	-
D140	Saint Mary Elementary School	Rush	117	-	*	-
C980	Saint Mary Elementary School	Noble	72	-	61	-
B067	Saint Mary of-the-Knobs Catholic School	Floyd	*	-	188	-
C210	Saint Mary School	Madison	-	-	-	-
A730	Saint Mary School	Decatur	-	-	267	*



Appendix G: Award Types by Choice School

School No.	School Name	County	2024-2025			
			90% Award		Tuition and Fees	
			Period One	Period Two	Period One	Period Two
A690	Saint Mary School	Dearborn	-	-	-	-
C190	Saint Mary School	Madison	86	*	24	-
B515	Saint Mary School	Jennings	*	-	164	-
A795	Saint Mary School	Delaware	116	*	-	-
B930	Saint Mary School	Lake	-	-	188	-
B065	Saint Mary's Catholic School	Floyd	-	-	-	-
D285	Saint Matthew Cathedral School	St Joseph	358	*	-	-
D095	Saint Matthew School	Posey	-	-	61	-
C440	Saint Matthew School	Marion	136	*	131	*
B775	Saint Michael School	Lake	186	*	-	-
B095	Saint Michael School	Franklin	-	-	172	-
B265	Saint Michael School	Hancock	126	*	*	-
C855	Saint Michael School	Marshall	183	-	-	-
C650	Saint Michael the Archangel School	Marion	122	-	145	-
C445	Saint Monica School	Marion	103	*	220	*
A680	Saint Nicholas School	Ripley	-	-	164	*
D050	Saint Patrick School	Porter	131	*	*	-
D720	Saint Patrick School	Vigo	-	-	293	-
A685	Saint Paul Catholic School	Dearborn	-	-	-	-
D085	Saint Paul Catholic School	Porter	150	*	55	*
A423	Saint Paul Lutheran Preschool	Bartholomew	-	-	12	*
C130	Saint Paul Lutheran School	LaPorte	-	-	-	-
A245	Saint Paul Lutheran School	Allen	127	-	-	-



Appendix G: Award Types by Choice School

School No.	School Name	County	2024-2025			
			90% Award		Tuition and Fees	
			Period One	Period Two	Period One	Period Two
B155	Saint Paul Parish School	Grant	14	-	132	*
A550	Saint Paul School	Clark	165	*	70	-
C065	Saint Paul's Lutheran School	Lake	119	-	14	-
C825	Saint Paul's Lutheran School	Marshall	48	*	*	-
A040	Saint Peter Immanuel Lutheran School	Adams	-	-	45	-
D375	Saint Peter Lutheran School	Starke	125	*	-	-
A435	Saint Peter Lutheran School	Bartholomew	376	-	-	-
A250	Saint Peter's Lutheran School	Allen	214	-	-	-
C655	Saint Philip Neri School	Marion	235	*	-	-
D100	Saint Philip School	Posey	*	-	140	-
D164	Saint Pius X Catholic School	St Joseph	327	*	-	-
C450	Saint Pius X School	Marion	70	-	244	*
C310	Saint Roch School	Marion	72	*	163	-
B518	Saint Rose of Lima School	Johnson	40	*	52	*
C665	Saint Simon the Apostle School	Marion	93	11	211	*
C120	Saint Stanislaus Kostka School	LaPorte	*	-	92	*
B865	Saint Stanislaus School	Lake	43	-	123	-
B300	Saint Susanna School	Hendricks	200	*	35	-
D615	Saint Theresa School	Vanderburgh	-	-	-	-
C670	Saint Therese Little Flower School	Marion	70	*	228	*
A175	Saint Therese School	Allen	19	-	69	-
C675	Saint Thomas Aquinas School	Marion	34	*	73	*
A311	Saint Thomas More Academy	St Joseph	189	-	-	-



Appendix G: Award Types by Choice School

School No.	School Name	County	2024-2025			
			90% Award		Tuition and Fees	
			Period One	Period Two	Period One	Period Two
C060	Saint Thomas More School	Lake	153	*	187	*
A975	Saint Thomas the Apostle School	Elkhart	182	12	-	-
C160	Saint Vincent DePaul School	Lawrence	-	-	167	-
A980	Saint Vincent DePaul School	Elkhart	34	-	147	*
A180	Saint Vincent DePaul School	Allen	613	*	28	-
D105	Saint Wendel School	Posey	-	-	155	-
B540	Saints Francis and Clare Catholic School	Johnson	-	-	246	12
B395	Saints Joan of Arc & Patrick School	Howard	93	-	138	-
B125	Saints Peter & Paul School	Gibson	-	-	157	-
C710	Scecina Memorial School	Marion	413	*	*	-
C791	School for Community Learning	Marion	65	*	-	-
D842	Seton Catholic High School	Wayne	79	-	47	*
A186	Seton Catholic Primary School	Wayne	*	*	65	-
B455	Seymour Christian Academy	Jackson	-	-	147	-
B505	Shawe Memorial High School	Jefferson	139	-	39	*
A333	Shelbyville Christian Academy	Shelby	*	-	52	-
D195	South Bend Hebrew Day School	St Joseph	141	-	-	-
D300	South Bend Junior Academy School	St Joseph	*	-	43	-
C349	Southport Presbyterian Christian School	Marion	-	-	-	-
B928	Spirit of God Accelerated School	Lake	-	-	-	-
A152	Stepping Stones Education Academy	Marion	-	-	-	-
A200	Suburban Bethlehem Lutheran School	Allen	128	*	81	-
C325	Suburban Christian School	Marion	609	*	23	-



Appendix G: Award Types by Choice School

School No.	School Name	County	2024-2025			
			90% Award		Tuition and Fees	
			Period One	Period Two	Period One	Period Two
C940	Tabernacle Christian Schools	Morgan	359	*	*	-
D748	Terre Haute SDA School	Vigo	-	-	-	-
A199	The American Academy - Indiana	Marion	-	-	19	91
C589	The Independence Academy	Marion	36	-	-	-
B136	The King's Academy	Grant	85	*	88	*
C773	The Oaks Academy	Marion	321	*	-	-
B297	The Oaks Academy - Brookside	Marion	258	*	-	-
C774	The Oaks Academy - Middle School	Marion	251	*	-	-
B157	The Montessori School at WPC	Wabash	19	*	*	*
C918	The Prep School	Monroe	-	-	-	-
D458	Tippecanoe Christian School	Tippecanoe	-	-	-	-
B293	Todd Academy	Marion	-	-	-	-
C699	TP Schools	Marion	159	-	73	-
C375	Traders Point Christian Academy	Boone	335	16	32	-
C561	Trinity Christian School	Marion	58	*	82	*
B901	Trinity Educational Daycare & Academy	Lake	-	-	-	-
B452	Trinity Lutheran High School	Jackson	141	*	18	-
C050	Trinity Lutheran School	Lake	70	-	*	-
A985	Trinity Lutheran School	Elkhart	181	-	72	-
C395	Trinity Lutheran School	Marion	140	*	-	-
B850	Trinity Lutheran School	Lake	107	*	38	-
D217	Trinity School at Greenlawn	St Joseph	150	*	*	-
D907	TROY Center	Whitley	38	*	-	-



Appendix G: Award Types by Choice School

School No.	School Name	County	2024-2025			
			90% Award		Tuition and Fees	
			Period One	Period Two	Period One	Period Two
B205	Union Bible Academy	Hamilton	-	-	65	-
B241	University High School of Indiana	Hamilton	105	-	*	-
D073	Victory Christian Academy	Porter	313	*	31	*
B600	Warsaw Christian School	Kosciusko	-	-	-	-
A665	Washington Catholic Elementary School	Daviess	-	-	-	-
A660	Washington Catholic Middle/High School	Daviess	232	*	-	-
D580	Westside Catholic School	Vanderburgh	*	-	122	-
A430	White Creek Lutheran School	Bartholomew	105	*	*	-
A375	Woodburn Lutheran School	Allen	106	*	-	-
D281	Yeshiva of South Bend	St Joseph	16	*	-	-
B260	Zion Lutheran School	Hancock	171	-	-	-
B459	Zion Lutheran School	Jackson	24	*	*	-

- Choice schools who did not participate in the Program or did not have any Choice students have been marked with a hyphen.
 - For data for Choice schools that show no data in the table above, please refer to previous versions of the Annual Choice Report.
 * Counts of less than 10 have been asterisked to comply with FERPA.



APPENDIX H: CHOICE SCHOLARSHIP STUDENTS BY COUNTY OF RESIDENCE

Appendix H: Choice Students by County of Residence				
County	2023-2024		2024-2025	
	Period One	Period Two	Period One	Period Two
Adams	273	19	278	-
Allen	9,329	152	9,772	100
Bartholomew	1,047	38	1,430	14
Benton	113	*	87	*
Blackford	*	-	-	-
Boone	290	*	367	16
Brown	48	*	-	-
Carroll	38	-	-	-
Cass	10	-	-	-
Clark	1,241	16	932	13
Clay	*	-	-	-
Clinton	103	*	-	-
Crawford	14	-	-	-
Daviess	218	*	232	*
Dearborn	367	*	236	*
Decatur	83	*	310	*
Dekalb	374	*	665	11
Delaware	320	*	251	*
Dubois	279	*	317	*
Elkhart	1,639	17	2,110	107
Fayette	126	*	125	*
Floyd	990	17	1,618	14



Appendix H: Choice Students by County of Residence

County	2023-2024		2024-2025	
	Period One	Period Two	Period One	Period Two
Fountain	31	-	37	*
Franklin	188	*	278	*
Fulton	-	-	-	-
Gibson	317	*	512	*
Grant	436	17	444	16
Greene	28	-	-	-
Hamilton	2,577	45	1,950	28
Hancock	658	17	342	*
Harrison	196	*	109	*
Hendricks	1,852	37	1,750	45
Henry	44	*	220	*
Howard	377	*	366	*
Huntington	240	*	141	*
Jackson	836	*	984	11
Jasper	388	*	563	-
Jay	138	12	152	*
Jefferson	467	*	539	*
Jennings	389	*	168	-
Johnson	1,499	40	1,432	26
Knox	242	*	242	*
Kosciusko	405	*	467	*
Lagrange	38	-	-	-
Lake	6,215	102	6,749	74
LaPorte	737	*	777	22



Appendix H: Choice Students by County of Residence

County	2023-2024		2024-2025	
	Period One	Period Two	Period One	Period Two
Lawrence	243	*	167	-
Madison	1,043	36	978	41
Marion	14,736	350	17,573	503
Marshall	291	*	324	*
Martin	*	-	-	-
Miami	11	*	-	-
Monroe	604	10	829	*
Montgomery	18	*	-	-
Morgan	777	17	971	*
Newton	50	*	-	-
Noble	292	*	304	*
Ohio	16	-	-	-
Orange	*	-	-	-
Owen	51	-	-	-
Parke	*	-	-	-
Perry	*	-	-	-
Pike	12	-	-	-
Porter	1,095	23	1,401	19
Posey	456	*	362	-
Pulaski	12	*	-	-
Putnam	17	-	-	-
Randolph	20	-	-	-
Ripley	308	-	379	*
Rush	93	*	124	-



Appendix H: Choice Students by County of Residence

County	2023-2024		2024-2025	
	Period One	Period Two	Period One	Period Two
Scott	104	*	110	*
Shelby	149	*	137	*
Spencer	114	*	135	*
St Joseph	5,889	72	6,322	52
Starke	136	-	125	*
Steuben	19	*	-	-
Sullivan	*	-	-	-
Switzerland	*	-	-	-
Tippecanoe	1,698	13	1,965	17
Tipton	31	*	-	-
Union	17	-	-	-
Vanderburgh	3,398	42	4,179	47
Vermillion	33	*	29	*
Vigo	252	*	464	11
Wabash	90	*	87	*
Warren	*	-	-	-
Warrick	747	13	323	*
Washington	32	*	-	-
Wayne	392	*	392	*
Wells	38	49	73	-
White	44	-	-	-
Whitley	199	*	38	*

- Choice schools who did not participate in the Program or did not have any Choice students have been marked with a hyphen.
- For data for Choice schools that show no data in the table above, please refer to previous versions of the Annual Choice Report.
* Counts of less than 10 have been asterisked to comply with FERPA.