Spring Lake Woods and Bog Nature Preserve

County: Allen Size: 98 acres
Ownership: ACRES Land Trust, Inc.

Location and Access

Parking and trails. From I-69 take exit 309B for US 30 W / US-33 / Goshen Rd. Continue onto US-33 / Goshen Rd. Use the left 2 lanes towards US 30 W, then take Leesburg Rd to Everett Dr. End at 12905 Lake Everett Dr.

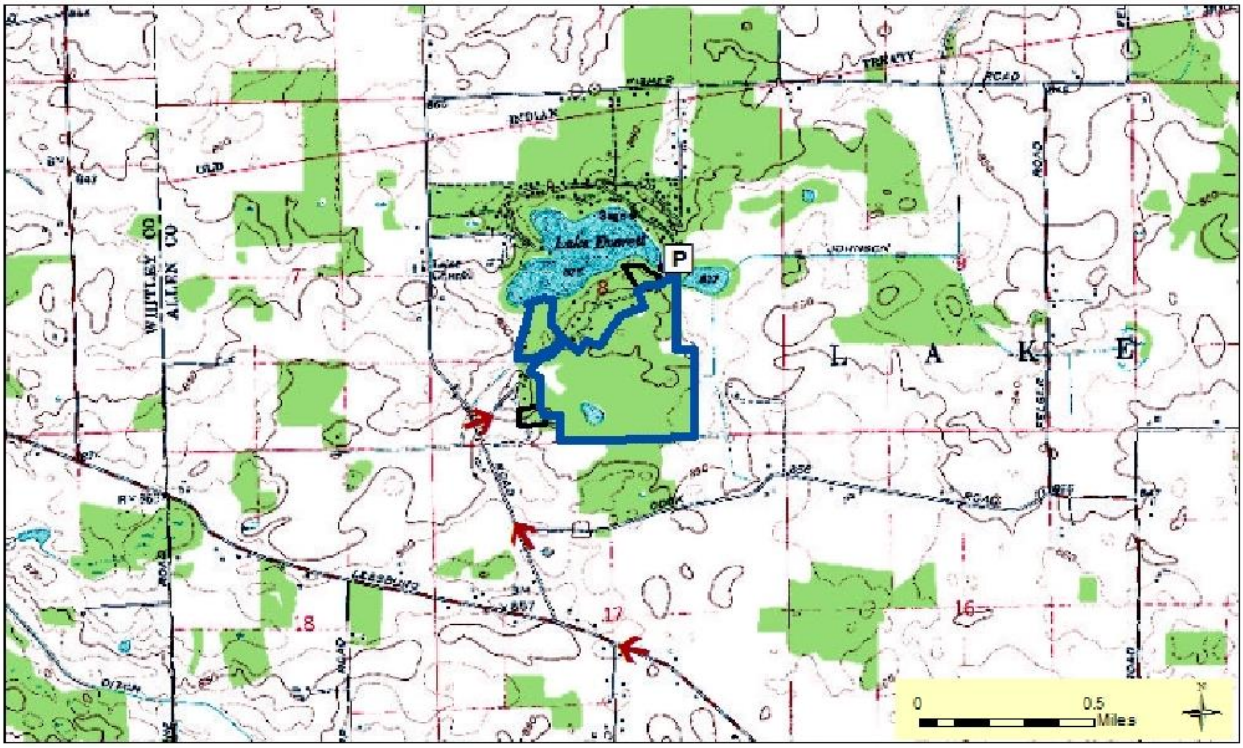

Description: This nature preserve protects mesic upland woodlands, a bog, and portions of lakeshore along Lake Everett and is located in Indiana's Northern Lakes Natural Region. This Nature Preserve is one of the sites listed in Alton Lindsey's 'Natural Areas of Indiana and Their Preservation'. It consists of 1,000+ feet of Lake Everett shoreline, the county's only natural lake, mesic woodlands with peaty soils across rolling topography and a 2 acre bog. This northern muckland woodland is also home to a healthy population of cinnamon ferns that reach 5 feet in height.

Further Information:

ACRES Land Trust. 1802 Chapman Rd, Huntertown, IN 46748. (260) 637-2273
Division of Nature Preserves East Central Regional Ecologist, Ben Hess: BHess@dnr.in.gov

USGS Quad map: Churubusco
DeLorme ® page: 28