THEY'RE WORTH SAVING

Historic windows in Indiana

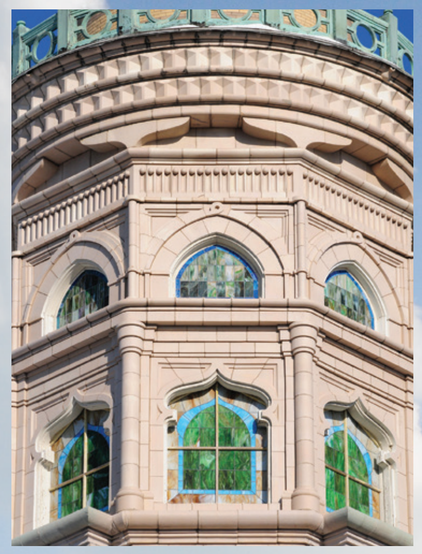

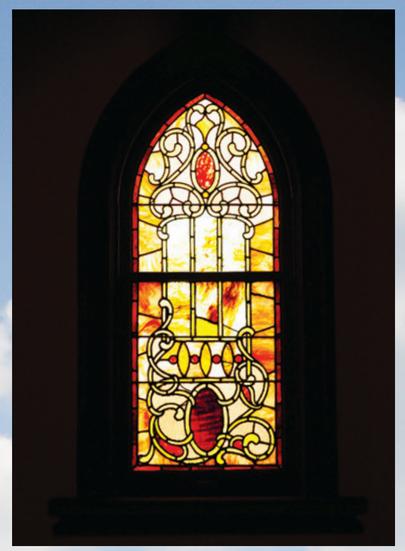

For more information visit us online:

dnr.IN.gov/historic

www.facebook.com/INdhpa

Indiana Division of Historic Preservation & Archaeology
(317) 232-1646

DNR Indiana Department of Natural Resources

INDIANA DIVISION OF HISTORIC PRESERVATION AND ARCHAEOLOGY

This project has been funded in part by a grant from the U.S. Department of the Interior, National Park Service's Historic Preservation Fund administered by the Indiana Department of Natural Resources, Division of Historic Preservation and Archaeology. The project received federal financial assistance for the identification, protection, and/or rehabilitation of historic properties and cultural resources in the State of Indiana. However, the contents and opinions contained in this publication do not necessarily reflect the views or policies of the U.S. Department of the Interior. Under Title VI of the Civil Rights Act of 1964 and Section 504 of the Rehabilitation Act of 1973, the U.S. Department of the Interior prohibits discrimination on the basis of race, color, national origin, or disability in its federally assisted programs. If you believe that you have been discriminated against in any program, activity, or facility as described above, or if you desire further information, please write to: Office of Equal Opportunity, U.S. Department of the Interior, 1849 C Street, N.W., Washington, D.C. 20240.