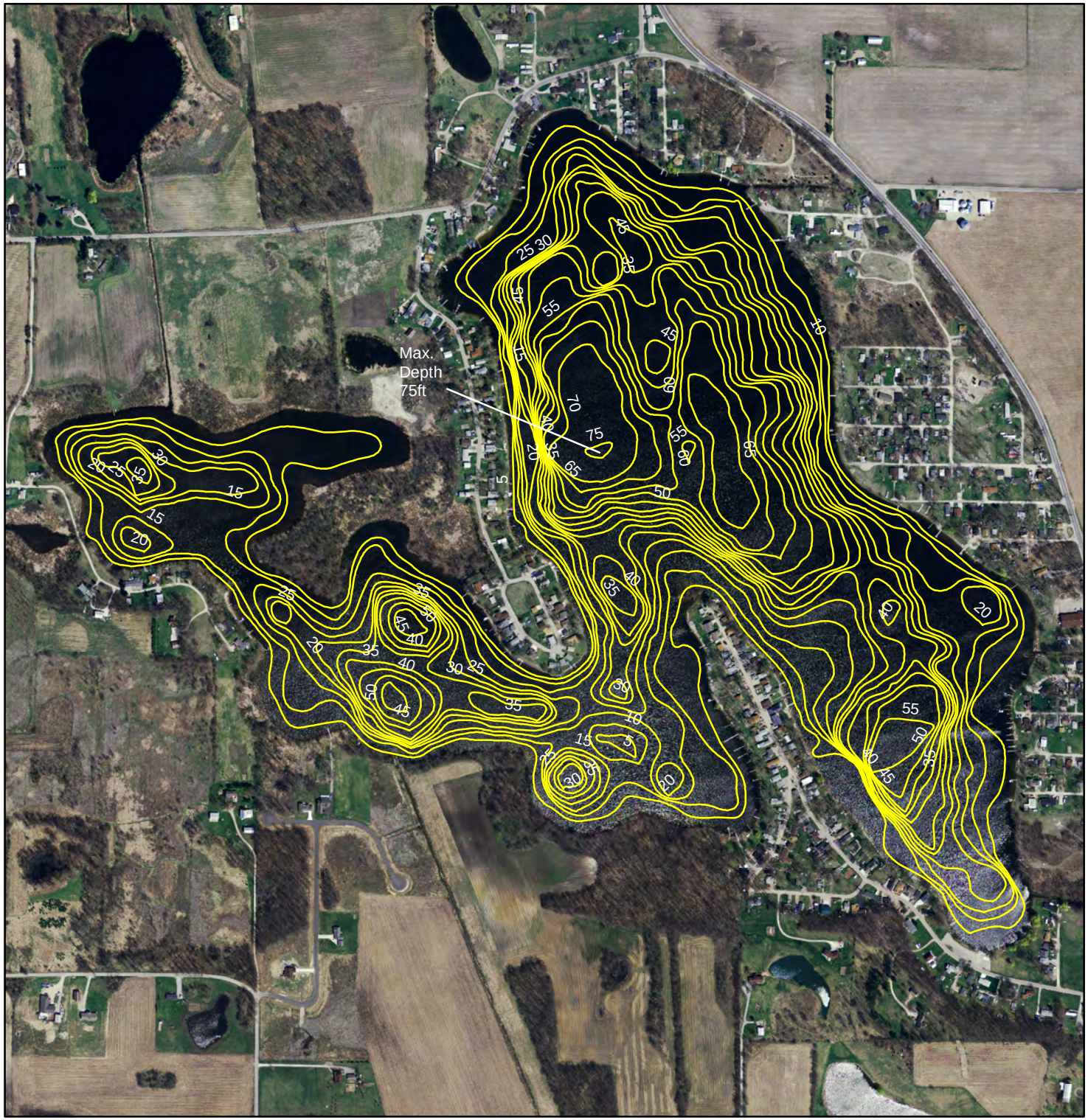

Big Lake
Noble County, Indiana
Survey Date: July 7, 2010
Surface Area: 228 Acres
HUC: 051201060103

5 foot contours

N

1:9,200

0 345 690 1,380
Feet

Indiana Department of Natural Resources
Division of Fish and Wildlife
Lake and River Enhancement Program (LARE)
2005 Orthophotography
A. Haviland

DNR Division of Fish and Wildlife

© 2010 Indiana Department of Natural Resources (IDNR)
(Permission is granted to reprint with credit given to IDNR)