

FAIRBANKS LANDING FISH & WILDLIFE AREA

N. County Road 800 W. | Fairbanks, IN 47849 | 765-653-0453
8,133 Acres | Established 1990

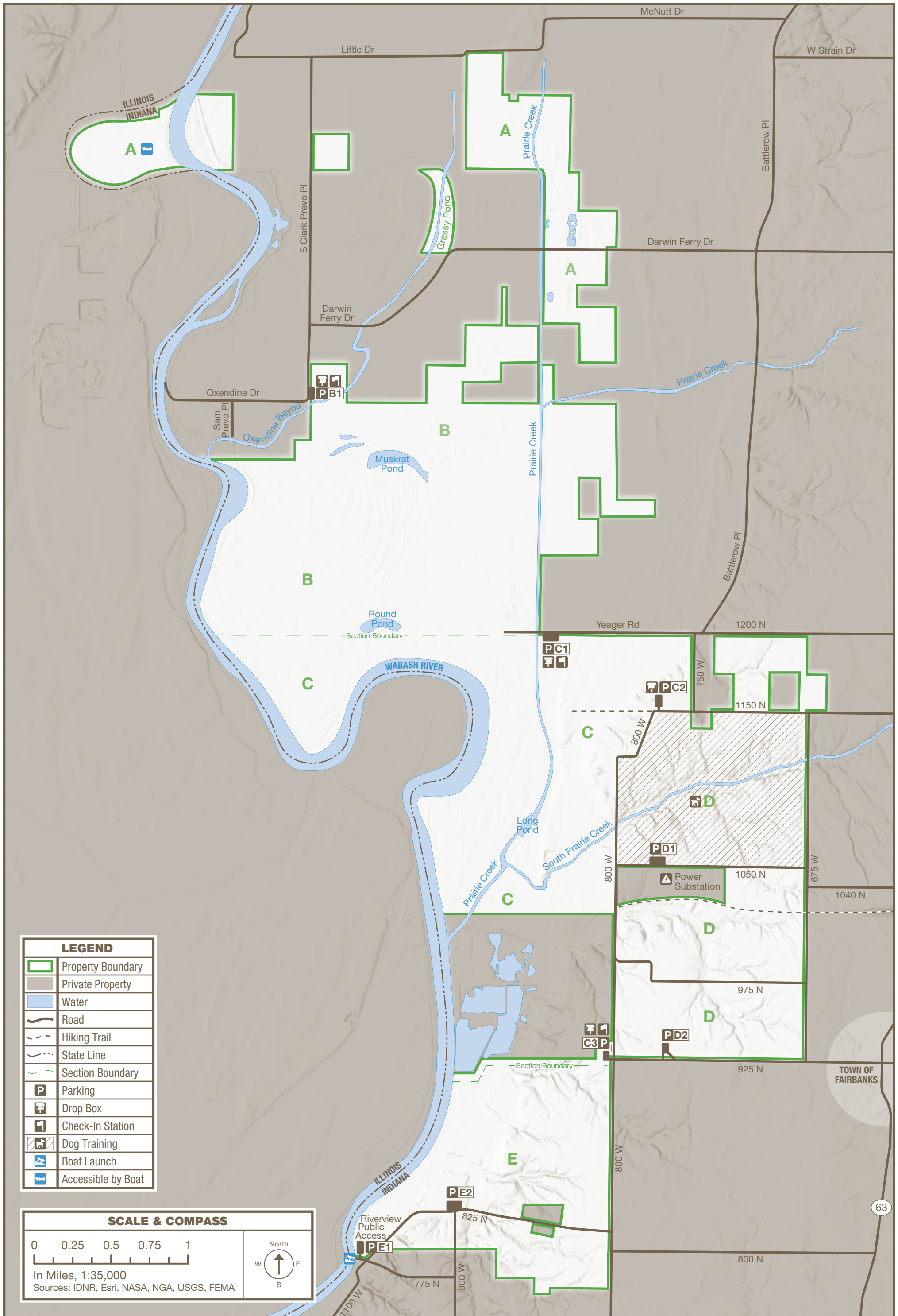

LEGEND	
	Property Boundary
	Private Property
	Water
	Road
	Hiking Trail
	State Line
	Section Boundary
	Parking
	Drop Box
	Check-In Station
	Dog Training
	Boat Launch
	Accessible by Boat

SCALE & COMPASS

0 0.25 0.5 0.75 1

In Miles, 1:35,000
Sources: IDNR, Esri, NASA, NGA, USGS, FEMA

North
W ↑ E
S



OUR STORY

Fairbanks Landing Fish & Wildlife Area provides quality hunting and fishing opportunities while maintaining 8,133 acres, including 8 miles of Wabash River frontage.

The property was obtained through a 2004 management agreement with Indiana Michigan Power. It was originally the site of the company's Breed Plant.

Most revenues used for development, operation and maintenance of Fairbanks Landing FWA come from the sale of hunting, fishing and trapping licenses.

Fairbanks Landing FWA is managed by Deer Creek FWA. Please contact Deer Creek FWA at 765-653-0453 for additional information.



HELPFUL LINKS

Stay up to date on hunting and fishing information.

HUNTING

WHERE: on.IN.gov/where2hunt

LEARN: on.IN.gov/learn2hunt

GUIDE: on.IN.gov/huntingguide

FISHING

WHERE: on.IN.gov/where2fish

LEARN: on.IN.gov/learn2fish

GUIDE: on.IN.gov/fishingguide

LICENSES

PURCHASE: on.IN.gov/inhuntfish

RECREATION

LOCATIONS: on.IN.gov/recfinder



ACTIVITIES & FACILITIES

• Look for these icons on the map.



BIKING: Allowed on all paved and gravel roads that are also open to vehicle travel.



BOATING: Boats, canoes, kayaks and other small watercraft are allowed. All watercraft limited to 12-volt electric motor. PFD required. Boats on the Wabash River do not need to abide by the electric trolling motor rule.



BOAT LAUNCH: Available at Riverview Public Access south of the property.



DOG TRAINING: Permitted in designated area. Dogs must be leashed in all other areas unless being used by a registered hunter in pursuit of game.



FISHING: Fishing is limited. All state rules and regulations apply. A state fishing license is required.



GATHERING: Berries, greens, mushrooms and nuts may be gathered. Spring mushroom hunting is restricted to non-turkey hunting hours. Call for details.



HUNTING: Deer, quail, rabbit, squirrel, snipe, dove, sora rails, woodcock, waterfowl and wild turkey are common. Hunting license and daily check-in is required. All hunting seasons and bag limits apply.

- Quail limit is 4 per day.
- No daily drawings during waterfowl season.
- First weekend of deer/firearms season, hunters are selected by computer draw.
- First five days of spring turkey season is by pre-season draw.



TRAPPING: Wetland trapping is available. Ask for details.



WILDLIFE WATCHING: Bottomland woods and adjoining farmlands along the Wabash River attract deer, wild turkey, waterfowl, hawks, owls, osprey, bald eagles and a wide variety of songbirds.



RULES & REGULATIONS

In addition to state fish and wildlife laws, this property is governed by posted regulations affecting the public use of lands and facilities owned, leased or licensed by the DNR.

POSTED AREAS: Safety zones and other restricted areas are marked with appropriate signs. PLEASE READ AND OBEY ALL SIGNS.

VIOLATIONS: Violation of any law, rule or regulation governing this property may cause forfeiture of hunting, fishing or visiting privileges.

RESPONSIBILITY: The DNR Division of Fish & Wildlife will not be held responsible for any accidents or deaths occurring from use of these facilities.

TRAFFIC: Traffic on public roads through the area is governed by state and county laws. Service roads and trails are restricted to walking except by authorized vehicles. No motorized vehicles, horses or bicycles are permitted beyond county roads.

COLLECTION PERMIT: Collection permits are required from the property manager or DNR to collect anything except nuts, berries, and mushrooms.

CHECK-IN STATION

- You must self check-in for the following activities:
 - Hunting
 - Dog training
- Self check-in encouraged for the following activities:
 - Boating
 - Fishing
 - Gathering
 - Hiking
 - Wildlife watching

ONE-DAY ACCESS PERMIT

• Hunters must obtain a one-day access permit before entering the field. The one-day access permit should be kept with you while visiting then recorded through established self-service procedures outlined at the check station. The one-day permit card must be completed and returned to a check-in station or drop box. Your information helps us identify ways to improve Indiana's FWAs. We appreciate you taking the extra time to fill out the permit. Your feedback and comments are valuable to us.

NOT PERMITTED: Camping, swimming and fires are prohibited. No removal of plants, animals, rocks or fossils.



DNR PROPERTIES NEARBY

• Find more DNR properties at on.IN.gov/recfinder.

SHAKAMAK STATE PARK

hiking, wildlife watching, interpretive services, nature center, playgrounds, historic features, fishing, ice fishing, shelter houses, swimming, boat launch, boat rentals, camping, rental cabins

REDBIRD OFF-ROAD STATE RECREATION AREA

mountain biking, hiking, off-road trails, wildlife watching, historic features, fishing, shelter houses, boat launch

BUSSERON FISH & WILDLIFE AREA

wildlife watching, birding, fishing, hunting, trapping, dog training, boating



Please carry out all trash you produce to help keep the property clean and beautiful for all to enjoy!



Your purchase of hunting and fishing equipment and motorboat fuels supports Wildlife & Sport Fish Restoration and boating access facilities.



FOR MORE INFORMATION

WRITE: Indiana DNR Division of Fish & Wildlife
402 W. Washington Street, W273
Indianapolis, IN 46204

CALL: 317-232-4200

ONLINE: on.IN.gov/DNR



FOLLOW US



OUTDOOR INDIANA Subscribe to Outdoor Indiana magazine today, Visit OutdoorIndiana.org or call 317-233-3046.

The programs, services, facilities, and activities of the Indiana Department of Natural Resources are available to everyone. DNR prohibits discrimination on the basis of race, color, national origin, age, sex, or disability. If you believe that you have been discriminated against in any program, activity, or facility as described above, or if you desire further information please write to: Department of Natural Resources, Executive Office, 402 W. Washington Street, W256, Indianapolis, IN 46204, (317) 232-4020.

© 02/2026 Indiana Department of Natural Resources

INDIANA FISH & WILDLIFE AREAS

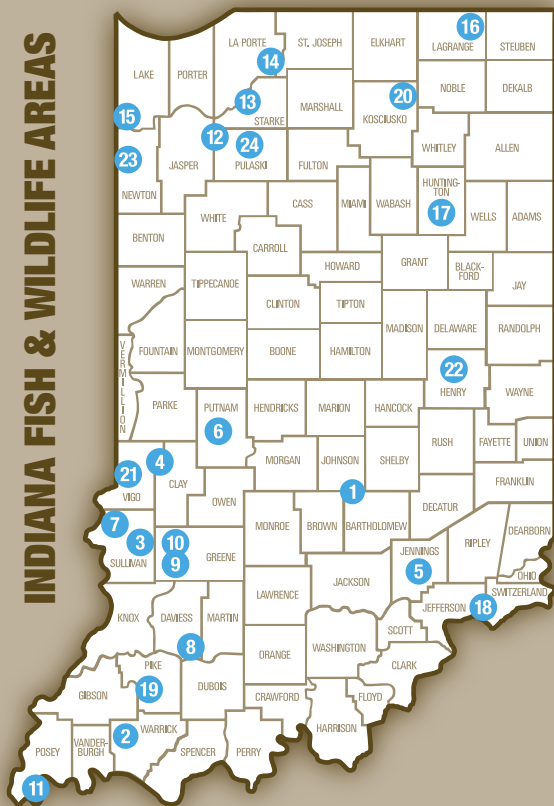

- | | |
|----------------------|---------------------|
| 1. Atterbury | 13. Kankakee |
| 2. Blue Grass | 14. Kingsbury |
| 3. Busseron Creek | 15. LaSalle |
| 4. Chinook | 16. Pigeon River |
| 5. Crosley | 17. J.E. Roush Lake |
| 6. Deer Creek | 18. Splinter Ridge |
| 7. Fairbanks Landing | 19. Sugar Ridge |
| 8. Glendale | 20. Tri-County |
| 9. Goose Pond | 21. Wabashiki |
| 10. Hillenbrand | 22. Wilbur Wright |
| 11. Hovey Lake | 23. Willow Slough |
| 12. Jasper-Pulaski | 24. Winamac |

FUNDING FOR FISH & WILDLIFE

The DNR Division of Fish & Wildlife sells hunting, fishing, and trapping licenses. All revenue is used for managing fish and wildlife resources in Indiana. No license money goes into the state general fund.

The Division also receives money from the federal Sport Fish and Wildlife Restoration programs (sometimes referred to as Dingell-Johnson and Pittman-Robertson funds). The funds are derived from excise taxes levied on sporting arms and ammunition, bows and arrows, fishing equipment and motor boat fuel. The funds are then returned to state fish and wildlife agencies using a formula that in part is based on the number of fishing and hunting license buyers.



FAIRBANKS LANDING FISH & WILDLIFE AREA



Fairbanks Landing FWA
Managed by Deer Creek FWA
2001 W. County Rd. 600 S.
Greencastle, IN 46135

(765) 653-0453

on.IN.gov/FairbanksLandingFWA

DeerCreekfwa@dnr.IN.gov

on.IN.gov/wildlife