

## Galena Wetland Conservation Area

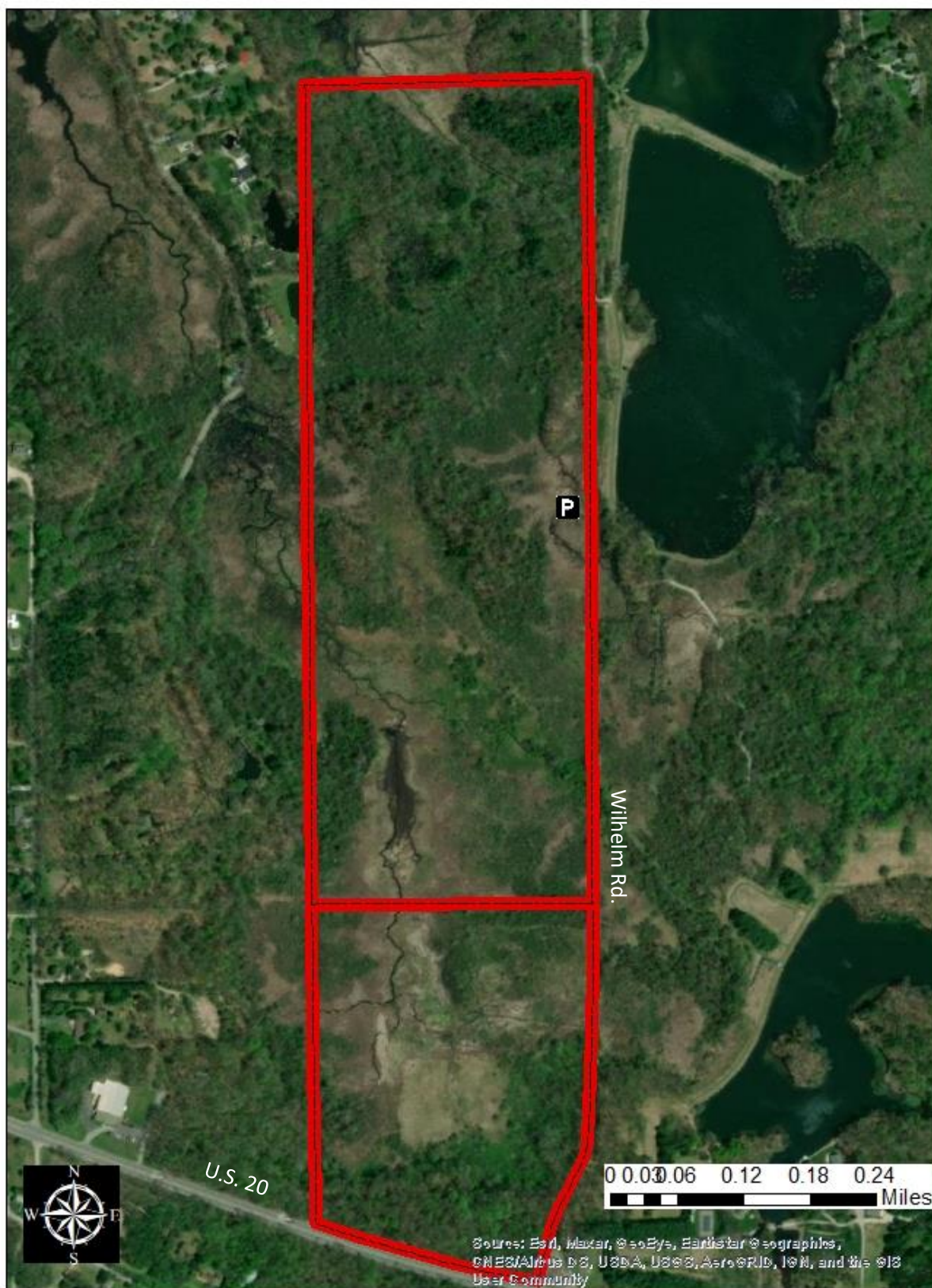

## Rules and Regulations

- All State and Federal regulations apply
- Park in designated parking lot only
- No driving past the parking lot
- Deer reduction licenses are **not** permitted
- Antlerless deer **cannot** be harvested with a firearm during firearms season at Fish & Wildlife Areas
- Property is 165 acres of hardwoods, wetlands, and native grasses

## Responsibility

DNR Division of Fish, Wildlife & Nature Preserves will not be held responsible for any accidents or deaths occurring for the use of these facilities.

## Violations

Violations of any law, rule, or regulation governing this property may result in forfeiture of the offender's hunting or visiting privileges for this area.

## Directions

- Property is located 1 ½ miles from the intersection of US 20 and SR 39 on Wilhelm Road.
- Parking lot is located on the west side of the road
- The southern portion of this property is a dedicated State Nature Preserve. Hunting is allowed.

GPS coordinates of parking lot 41.693108 -86.714900
---