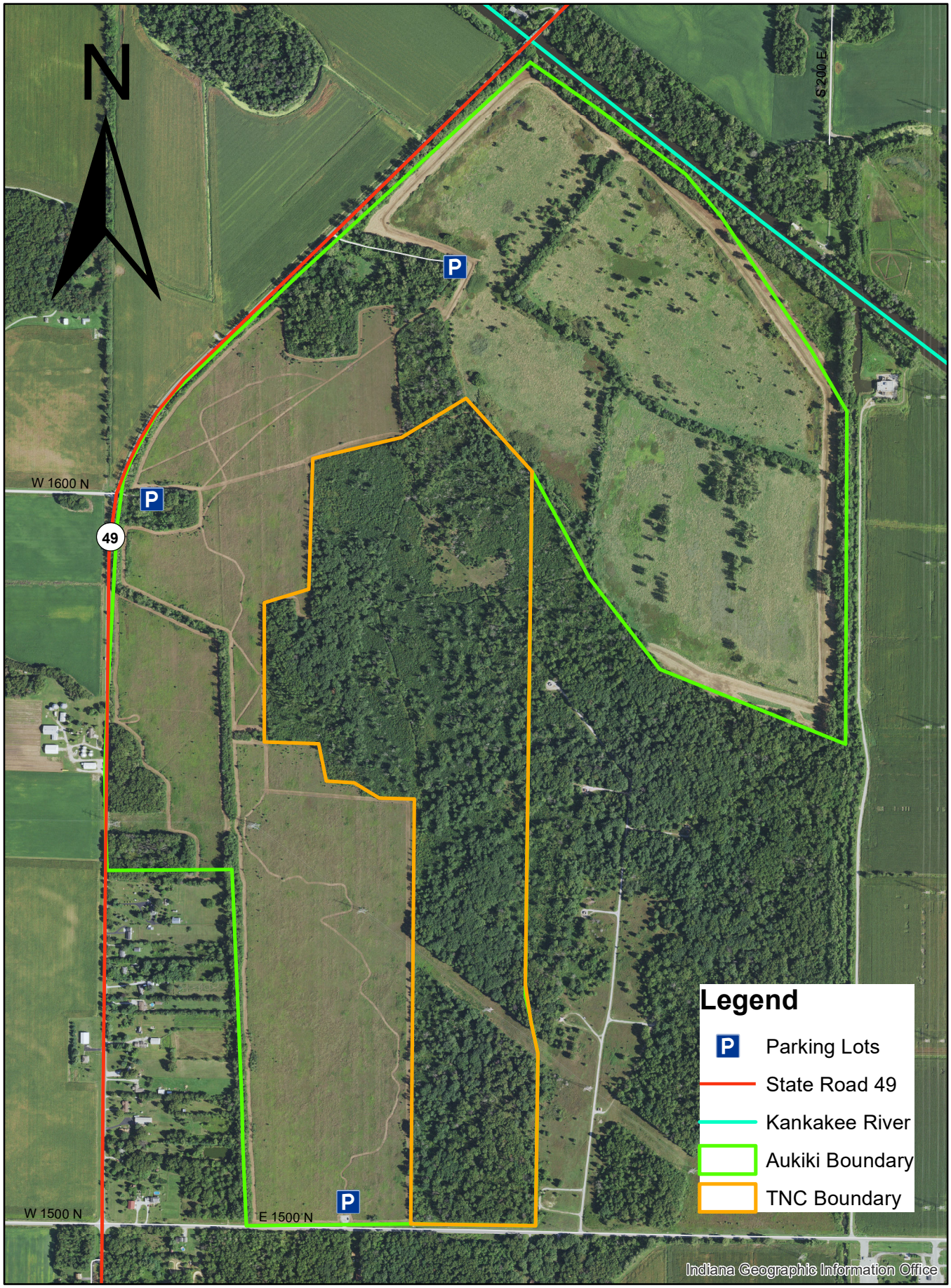Aukiki
Wetland Conservation Area