2010 Proposed Gypsy Moth Sites

Marshall County

Block Name: Tippecanoe

Acres: 4,706

Treatment: Mating Disruption

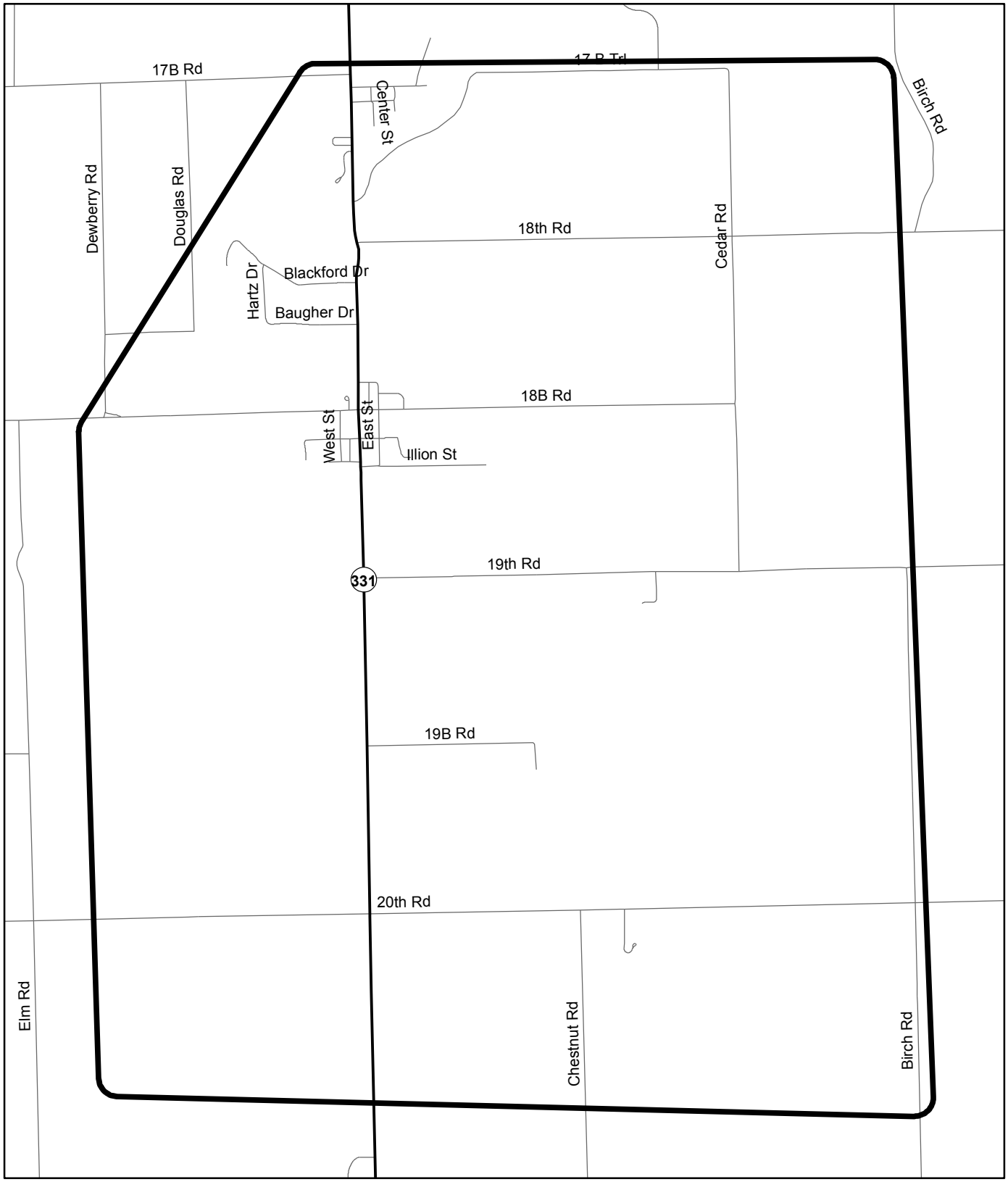

0 0.05 0.1 0.2 0.3 0.4 0.5 Miles

N

Map by Scott Kinzie