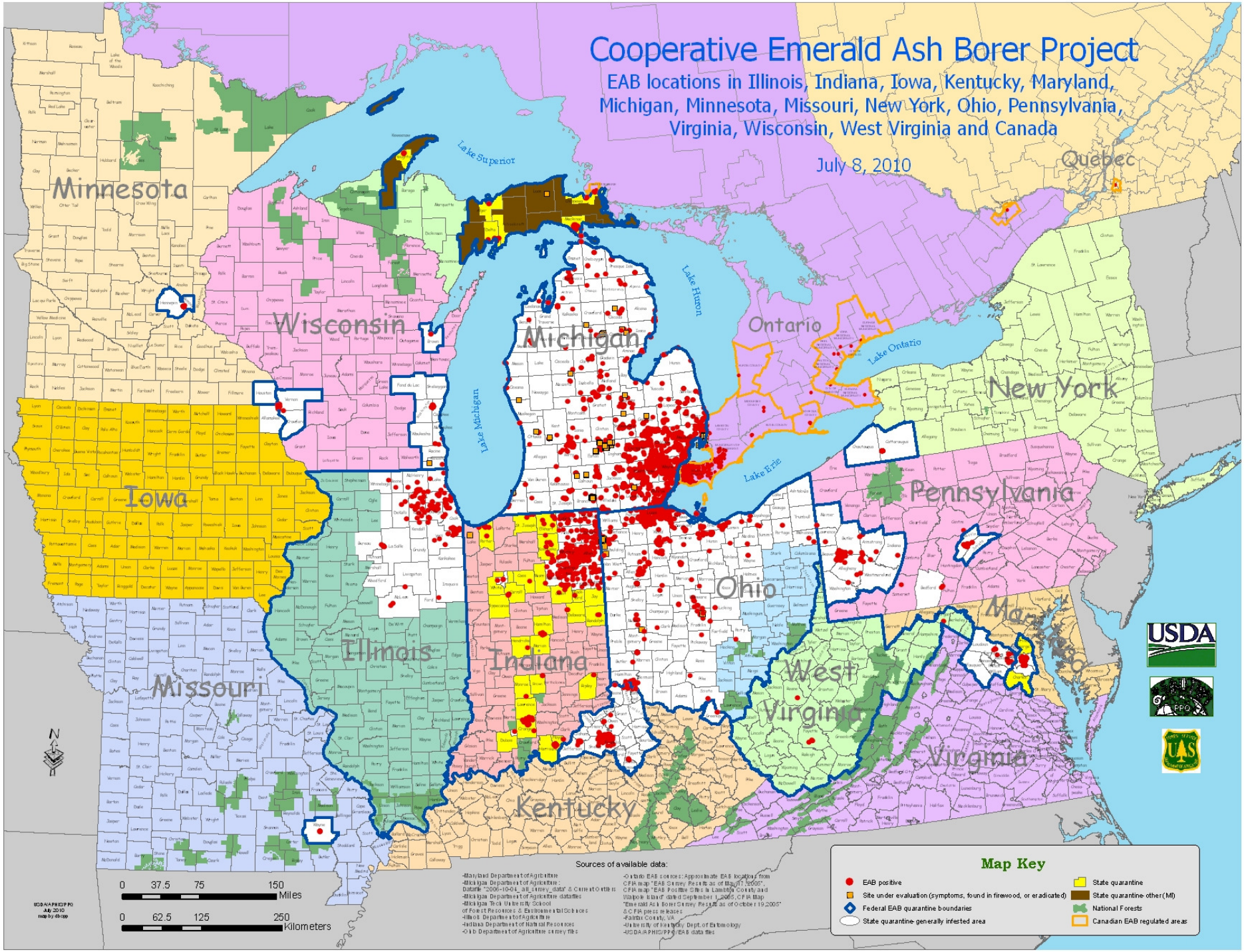
Cooperative Emerald Ash Borer Project
EAB locations in Illinois, Indiana, Iowa, Kentucky, Maryland, Michigan, Minnesota, Missouri, New York, Ohio, Pennsylvania, Virginia, Wisconsin, West Virginia and Canada
July 8, 2010
Minnesota
Wisconsin
Michigan
Ontario
Quebec
New York
Iowa
Pennsylvania
Ohio
Illinois
Indiana
Missouri
West Virginia
Virginia
Kentucky
Lake Superior
Lake Michigan
Lake Huron
Lake Ontario
Lake Erie
USDA
PPQ
UAS
Map Key
EAB positive
Site under evaluation (symptoms, found in firewood, or eradicated)
Federal EAB quarantine boundaries
State quarantine- generally infested area
State quarantine
State quarantine- other (MI)
National Forests
Canadian EAB regulated areas
Sources of available data:
-Maryland Department of Agriculture
-Michigan Department of Agriculture:
Datafile "2006-10-04_all_survey_data" & Current Outliers
-Michigan Department of Agriculture datafiles
-Michigan Tech University School of Forest Resources & Environmental Sciences
-Illinois Department of Agriculture
-Indiana Department of Natural Resources
-Ohio Department of Agriculture survey files
-Ontario EAB sources: Approximate EAB locations from CFIA map "EAB Survey Results as of May 17, 2005", CFIA map "EAB Positive Sites in Lambton County and Walpole Island" dated September 1, 2005, CFIA Map "Emerald Ash Borer Survey Results as of October 19, 2005" & CFIA press releases
-Fairfax County, VA
-University of Kentucky Dept. of Entomology
-USDA/APHIS/PPQ/EAB data files
0 37.5 75 150 Miles
0 62.5 125 250 Kilometers
USDA/APHIS/PPQ
July 2010
map by dhopp