**Date: July 29, 2016**

# ADDENDUM NO. 1

# TO

# PLANS AND SPECIFICATIONS

# FOR

# PROJECT NO. E030306

**DESCRIPTION OF PROJECT:** Double Vault Toilet Improvements

**LOCATION:** Brown County and Versailles State Parks

**ISSUE DATE:** July 29, 2016

**INDIANA STATE AGENCY:** DEPARTMENT OF NATURAL RESOURCES

**The information contained in this Addendum shall become a part of the basic Specifications, the same as if originally incorporated therein. The original Specifications shall remain in their entirety, except as modified by this Addendum. The items herein shall supersede information in the Specifications.**

The following items reflect clarifications to the Specifications for the bid of this project.

**ITEM NO. 1:** Specifications, General Bid for Public Works, Alternate Bids, State Form 34894, Page 2 of 3:

**Add:** The contractor is to include an alternate no. 2 bid upon his submittal. The Alternate Bid No. 2 includes one additional double vault toilet located at the Brown County State Park with location shown on the attached map. The work consists of furnishing, on-site delivery, offloading and installation along with backfilling excavation with excavated material in accordance with the specifications.

**ITEM NO. 2:** Specifications, Section 01030, Subsection 4.8.1 Toilet Riser:

**Add:** Romtec,Roseburg, OR…or equal.

**ITEM NO. 3:** Specifications, Section 01030, Subsection 4.13.9 Double Coat Hook:

**Add:** Mounting height will be a maximum of 47" from floor to center of coat hook. Delete 48" reference.

Note: See attached copy of the Pre-Bid sign up sheet.

**END OF ADDENDUM**

# DNR Staff Webmap Applications

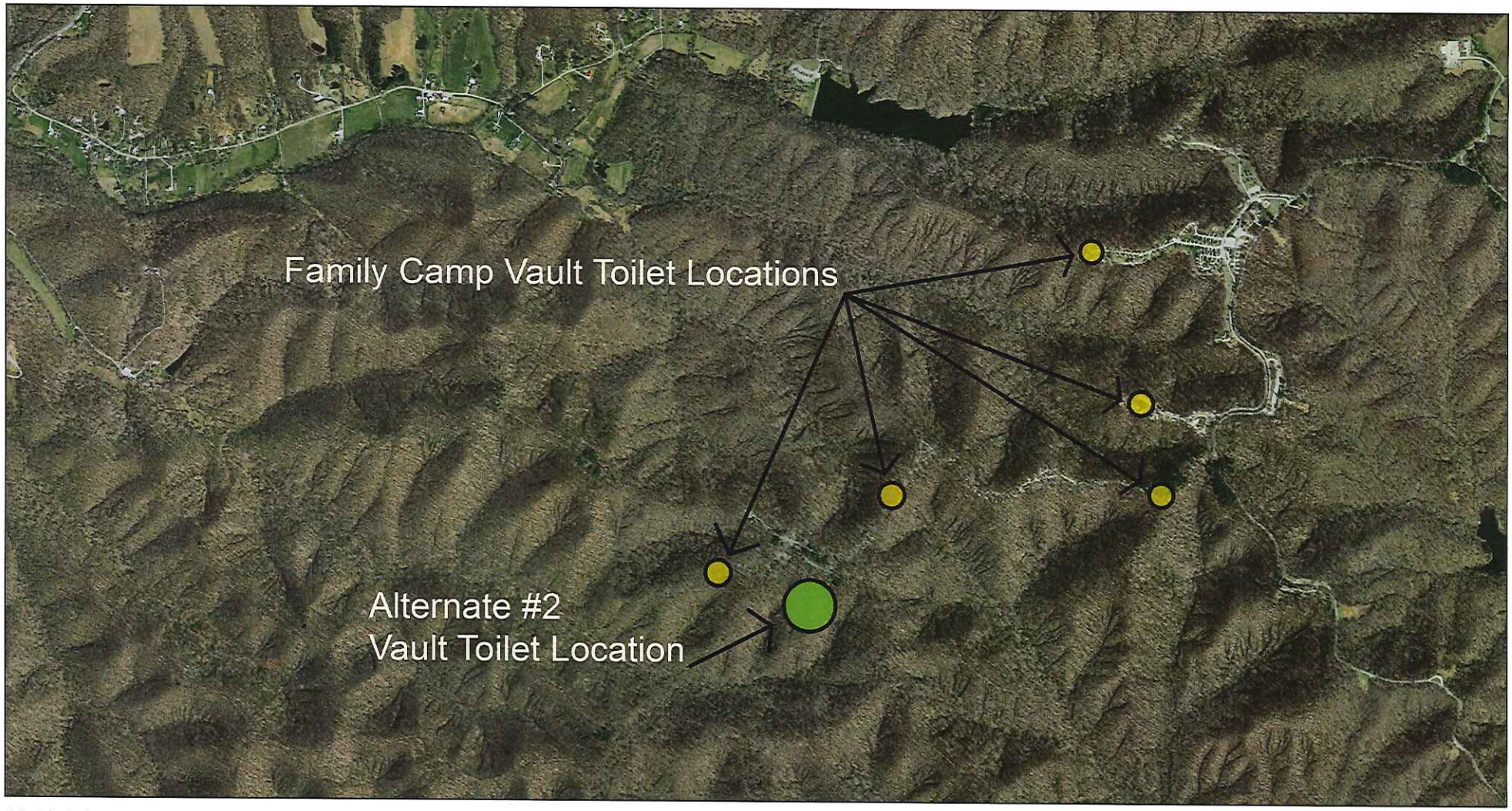


July 28, 2016

Counties

Red: Red

Green: Green

Blue: Blue

1:18,056

0 0.225 0.45 0.9 mi

0 0.35 0.7 1.4 km

Sources: Esri, HERE, DeLorme, Intermap, increment P Corp., GEBCO, USGS, FAO, NPS, NRCAN, GeoBase, IGN, Kadaster NL, Ordnance Survey, Esri Japan, METI, Esri China (Hong Kong), swisstopo, MapmyIndia, © OpenStreetMap contributors, and the GIS User Community

IDNR GIS
Indiana Department of Natural Resources

# DEPARTMENT OF NATURAL RESOURCES
# BROWN COUNTY AND VERSAILLES STATE PARK
# DOUBLE VAULT TOILET IMPROVEMENTS

**PRE-BID MEETING (REBID)**
**PARK OFFICE**
**1405 SR 46 WEST, NASHVILLE, IN**
**JULY 29, 2016, 10:00 A.M. EST**

**SIGN-IN SHEET**

| NAME | SIGNATURE | COMPANY | PHONE NUMBER | EMAIL ADDRESS |
|---|---|---|---|---|
| Michael Mathias | | IDNR Engr | 317.232.4155 | mmathias@dnr.in.gov |
| Jeff Meinders | | C+H/M Excavating | 812-871-1313<br>812-654-2030 | chm.excavating@gmail.com |
| Ben Smith | | IDNR Engineering | 317-605-1983 | bsmith1@dnr.in.gov |
| Kevin Snyder | | BCSP | 812<br>929.0856 | KSNYDER@DNR.IN.GOV |
| Doug Baird | | BCSP | 812-988-6406 | dbaird@dnr.in.gov |
| Troy Merton | | King's Trucking & Exc. | 812-522-6973 | troy@kingstrucking.net |
| Travis Bode | | King's Trucking & Exc | 812-522-6973 | travis@kingstrucking.net |
| | | | | |
| | | | | |
| | | | | |
| | | | | |