

July 12, 2024

Indiana Department of Homeland Security
302 W. Washington Street
Room E241
Indianapolis, IN 46204

Subject: Third Party Inspection Agency Authorization

To Whom It May Concern:

Architectural Testing Inc., Intertek (Intertek-ATI), part of Intertek¹ Modular Building Solutions, is pleased to provide our Third-Party Inspection Agency Authorization renewal for consideration. Please find in subsequent pages all necessary information in compliance with IC 22-13-2-2; IC 22-13-2-13; IC 22-13-4-2; IC 22-15-4-3 Affected: IC 22-12; IC 22-13; IC 22-15 Sec. 2. Thanks, and if any additional information is needed do not hesitate to contact our office.

Yours sincerely

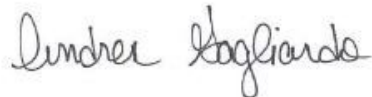

Andrea Gagliardo
Department Manager
Modular Building Solutions



Ryan Knowles
Manager, Industrialized Buildings
Modular Building Solutions

^[1] Intertek is a brand name representing the Intertek Group plc legal entities, including but not limited to, Intertek Testing Services NA Inc., Professional Service Industries, Inc. ("INTERTEK-PSI"), Architectural Testing Inc. ("INTERTEK-ATI"), and MT Group Inc. ("INTERTEK-MT")





Total Quality. Assured.

Intertek (Intertek-ATI)

Indiana Third Party Inspection Agency Authorization Application

- **Company Name:** Intertek (Intertek-ATI)
 - **Mailing Address:** 1748 33rd Street
 - **Physical Address:** Same as Above
 - **Telephone:** 407-304-5560
 - **Facsimile:** 407-304-5561
- **Email Address:** BC-OrlandoModular@intertek.com

Department 754

Modular Building Solutions

Intertek (Intertek-ATI) 1748 33rd Street, Orlando, Florida 32839 (407) 304-5560 Fax (407) 304-5561

MODULAR BUILDING SOLUTIONS

UNITED STATES – INTERTEK (INTERTEK-ATI “ARCHITECTURAL TESTING INC.”)
 CANADA – INTERTEK TESTING SERVICES NA LTD

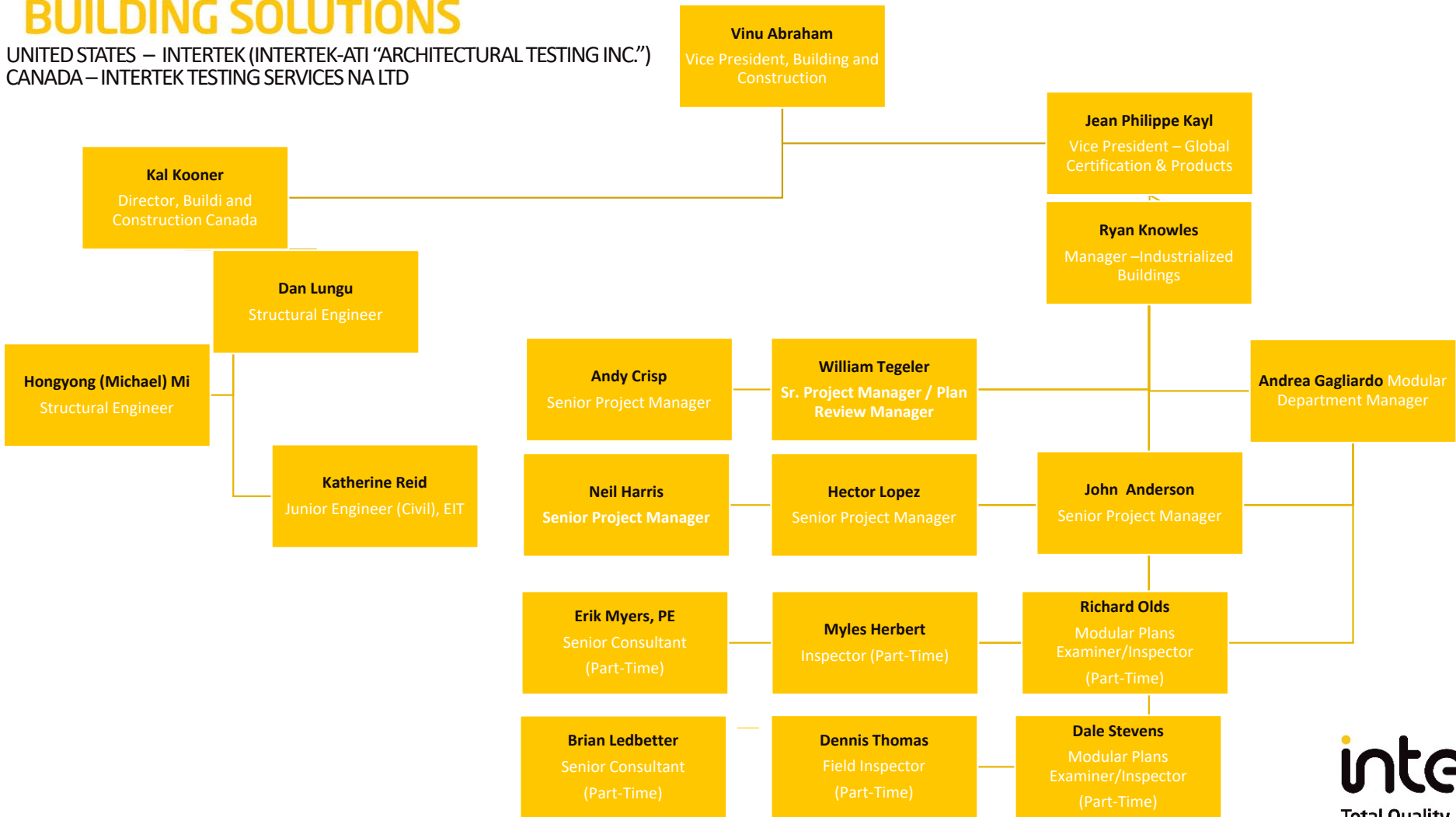

Professional Staff List				
Intertek (Intertek-ATI) employs numerous professional engineers and certified personnel in various states throughout the United States in which it can rely upon for various reviews and for general support.				
Name	Title	Years in Industry	Responsibility	Licenses / Certifications
Ryan Knowles	Manager Industrialized Buildings - Plan Examiner Inspector	18 years Full Time Staff	Oversees day to day operation, of Plans Examiners and Inspectors. Manages the technical and code aspect of the daily operations. Works with the Dept. Manager to develop strategic plans and department goals	ICC Inspector - Mechanical, Electrical, Commercial Plumbing, Residential Mechanical, Residential Building, Building, Plumbing, Commercial Building, Residential Combination, Accessibility, Commercial Combination, Commercial Mechanical, Residential Electrical, Commercial Electrical ICC Plans Examiner - Accessibility, Building, Plumbing, Residential Building, Residential Plumbing, Mechanical, Electrical, Combination Plans Examiner IIBC - Plans Examiner and Building Inspector State of ID - Residential and Commercial Inspector State of LA - LSUCC Inspector State of WI - Commercial & Uniform Dwelling Code Construction State of OH - Residential and Non-Residential Unit Inspector, State of CA QAI Inspector State of MI - Modular Inspector State of FL - SMI and SMP
Andrea Gagliardo	Dept. Manager	11 Years Full Time Staff	Oversees day to day operation, function, budget and productivity of the department. Dept. Manager works with Mgr, Industrial Bldgs to develop strategic plans and departmental goals	
William Tegeler	Senior Project Manager - Plan Review Manager	34 years Full Time Staff	Reviews plans, energy/structural calculations and quality assurance manuals to State and local code requirements. They work with our clients to make sure any deficiencies are corrected and issue plan approvals. Oversees and ensures that all employees understand their duties assigned and that all inspection procedures and protocols are being implemented. Implements inspection standards and reviews inspectors' reports. Reports regularly to Manager, Indus. Bldgs, regarding necessary improvements, training and performance of personnel	ICC Certifications - 77 Commercial Energy Inspector, 79 Residential Energy Inspector/Plans Examiner, B1 Residential Building Inspector, B2 Commercial Building Inspector, B3 Building Plans Examiner, B5 Building Inspector, E1 Residential Electrical Inspector, M1 Residential Mechanical Inspector, P1 Residential Plumbing Inspector, R5 Residential Combination Inspector IIBC (MI, NJ, ND, RI) - Industrialized Building Inspector, 1 & 2 Family Dwelling Plans Examiner, Level 1 State of California - FBH QAA Inspector, MH QAA Inspector State of Louisiana - LSUCC Uniform Code Council TPIA Provider State of Michigan - Building Inspector, Electrical Inspector, Mechanical Inspector, and Plumbing Inspector State of Ohio - Non-Residential Industrialized Unit Inspector, Residential Industrialized Unit Inspector State of Texas - TPIA Commercial and Residential State of Wisconsin - Uniform Dwelling Code Construction Inspector, Mechanical Inspector, Electrical Inspector, Plumbing Inspector
Erik Myers	Senior Engineer - Plan Examiner Inspector	16 years Part Time Staff	Reviews calculations, plans and building system designs. Conduct inspections and work with plans examiners and inspectors	PE - 34233 (AL), 18932 (AR), 46317 (CO), 77316 (FL), 39136 (GA), 11100663 (IN), 22147 (IO), 38873 (LA), 16197 (ME), 6201061170 (MI), 51610 (MN), 25526 (MS), 2019018377 (MO), 041211 (NC), 9342 (ND), 16187 (NH), 25395 (NM), 94054 (NY), 78731 (OH), 81989 (PA), 31360 (SC), 116560 (TX), 10904990-2202 (UT), 18.0134545 (VT), 20366 (WV), 43562-6 (WI), 14450 (WY)
Brian Ledbetter	Project Manager - Plan Examiner Inspector	24 years Part Time Staff	Reviews plans, energy/structural calculations and quality assurance manuals to State and local code requirements. They work with our clients to make sure any deficiencies are corrected and issue plan approvals.	(CA) FBH QAA and MH QAA ICC Fire Inspector I, Residential Plan Examiner, Electrical Inspector, Plumbing Inspector, Mechanical Inspector, Combination Inspector, Building Inspector, Commercial Combination Inspector, Commercial Building Inspector, Commercial Mechanical Inspector, Commercial Plumbing Inspector, Commercial Electrical Inspector, Residential Mechanical Inspector, Residential plumbing Inspector, Residential Electrical Inspector, Residential Building Inspector, Residential Energy Inspector/Plans Examiner, Residential Combination Inspector, Commercial Energy Inspector
Richard Olds	Senior Project Manager - Plans Examiner Inspector	17 years Part Time Staff	Reviews plans, energy/structural calculations and quality assurance manuals to State and local code requirements. They work with our clients to make sure any deficiencies are corrected and issue plan approvals. Conducts audits at our manufacturing facilities to ensure all construction is following approved plans and the quality procedures in place and approved by Intertek	ICC Inspector - Commercial Energy Inspector, Fire Inspector I, Mechanical, Electrical, Commercial Plumbing, Residential Mechanical, Building, Plumbing, Commercial Building, Commercial Combination, Combination, Residential Combination, Accessibility, Commercial Mechanical, Residential Electrical, Residential Building, Residential Plumbing, Commercial Electrical ICC Building Plans Examiner - Accessibility, Plumbing, Mechanical, Electrical Plans, Combination Plans State of FL - SMI Inspector and SMP Plans Examiner
Dale Stevens	Senior Project Manager - Plan Examiner Inspector	17 years Part Time Staff	Reviews plans, energy/structural calculations and quality assurance manuals to State and local code requirements. They work with our clients to make sure any deficiencies are corrected and issue plan approvals. Conducts audits at our manufacturing facilities to ensure all construction is following approved plans and the quality procedures in place and approved by Intertek	ICC - Building Plans Examiner, Certified Building Official, Commercial Building Inspector State of CA - Certified Factory Built Housing Quality Assurance Inspector State of MI - Code Official, Inspector and Plan Review, Certified General Appraiser, Bureau of Construction Codes Registered Instructor, Licensed Builder

Andy Crisp	Senior Project Manager - Inspector	21 years Full Time Staff	<p>Reviews plans, energy/structural calculations and quality assurance manuals to State and local code requirements. They work with our clients to make sure any deficiencies are corrected and issue plan approvals.</p> <p>Oversees and ensures that all employees understand their duties assigned and that all inspection procedures and protocols are being implemented. Implements inspection standards and reviews inspectors' reports. Reports regularly to Manager, Indus. Bldgs, regarding necessary improvements, training and performance of personnel</p>	<p>ICC Inspector Certifications - Residential/Commercial Combination, Residential Building, Residential/Commercial Plumbing, Electrical, Mechanical, Accessibility Inspector/Plans Examiner, Fire Inspector I</p> <p>ICC Plans Examiner - Accessibility Plans Examiner</p> <p>IAMPO Inspector Certifications - Certified Plumbing, Electrical and Mechanical</p> <p>NCCPI Certifications - Building 1 & 2 Family Dwelling, Mechanical 1 & 2 Family Dwelling, Electrical General, Electrical 1 & 2 Family Dwelling, Plumbing 1 & 2 Family Dwelling, Plumbing Dwelling</p> <p>Industrialized Building Commission - Industrialized Building Inspector (I-210), UDC-Electrical Inspector, UDC-HVAC Inspector, Commercial Building Inspector</p> <p>NC Inspector - 1&2 Family Dwelling, Commercial Building</p>
Neil Harris	Senior Project Manager - Inspector	16 years Full Time Staff	<p>Conducts audits at our manufacturing facilities to ensure all construction is following approved plans and the quality procedures in place and approved by Intertek</p>	<p>ICC Inspector Certifications - Residential Combination, Residential Building, Residential Electrical, Residential mechanical, Residential Plumbing</p> <p>Industrialized Building Commission (IBC) I-316 LA Inspector - LSUCCC Residential Combination NC - One/Two Family Dwelling Plan Reviewer OH - Ohio Residential IU Inspector</p> <p>Canadian Park Mod, Manufactured Housing (Residential and Commercial) in plant auditor</p>
Hector Lopez	Project Manager - Inspector	16 years Full Time Staff	<p>Conducts audits at our manufacturing facilities to ensure all construction is following approved plans and the quality procedures in place and approved by Intertek</p>	<p>ICC Inspector Certification - Residential Building Inspector, Plumbing</p>
John Anderson	Project Manager - Inspector	11 years Full Time Staff	<p>Conducts audits at our manufacturing facilities to ensure all construction is following approved plans and the quality procedures in place and approved by Intertek</p>	<p>ICC Residential Inspector Certification - Plumbing, Mechanical, NEC Electrical ICC Commercial Inspector - Building, Mechanical, Plumbing</p>
Bart Brower	Senior Project Manager - Inspector	21 years Part Time Staff	<p>Conducts audits at our manufacturing facilities to ensure all construction is following approved plans and the quality procedures in place and approved by Intertek</p>	<p>ICC Inspector Certification</p> <p>Residential Combination Inspector, IECC/HERS Compliance Specialist</p> <p>Residential Plumbing Inspector, Commercial Mechanical Inspector, Residential Mechanical Inspector, Residential Energy Inspector/Plans Examiner,</p> <p>Commercial Electrical Inspector, Residential Building Inspector, Commercial Plumbing Inspector</p> <p>Commercial Building Inspector, Building Inspector, Accessibility Inspector/Plans Examiner Residential Electrical Inspector</p>
Myles Hebert	Senior Project Manager - Plan Examiner Inspector	19 years Part Time Staff	<p>Reviews plans, energy/structural calculations and quality assurance manuals to State and local code requirements. They work with our clients to make sure any deficiencies are corrected and issue plan approvals.</p> <p>Conducts audits at our manufacturing facilities to ensure all construction is following approved plans and the quality procedures in place and approved by Intertek</p>	<p>ICC - Certified Building Official</p> <p>State of LA - LSUCCC Inspector</p>

MODULAR CLIENT LIST - Updated 2024-05-07

Manufacturer	Intertek Project #	Manufacture Contact
360 Modular	N0923.01	Rob Dale robd@360-modular.com
Abodu	P8086.01	Jesse Iborra Skyler Sexton
Acoustics India	N2806.01	
AGORUS	P7016.01	Greg Otto VP Growth & Construction greg.otto@agorusbuild.com Erica Dzierzon
Amazon Sheds	L7873.01	Filiberto Rodriguez
Amco	L8153.01	Cornell Gillenwater Jeanie Gillenwater
Atlantic Devopment Consulting (ADC)		Ross Berman
Architects Loft	N7088.01	Paul Pellicani paul@archloft.com
Archctecture Steel, LLC	Q3134.	Gonzalo Souto - Estimator Victoria Sucko - manager accounts payable
Astec	L8165.11	Mark White
ATCO Structures	P2433.01	Andy Ostrowski (Mgr. Sales) Owais Ahmed Khan (Mgr QC)
Because It's Swedish	P0626.01	Andrew Reice
Better Built (GA)	L8166.01	Shelli Smith Jake Smith
Cellxion	L8168.01	Theresa Reagan
Connest	L9816.01	June Lee Iman Maghsoudi Ethan Pour

Containing Luxury	P9306.01	Blake Madgett Mike Hilla
CROWN TEXAS	R4952.02	Nate Smith - nsmith@crowntexas.com Alex Hernandez - accountspayable@crowntexas.com
CSLM Construction	Q3572.01	Sebastian Marinescu
Doyle's Construction & Mfg	N3887.01	Brad Doyle, CEO
Drop Structures	P8224.01	Casey Hattersley
DTFN Construction	Q4353.	Terry Ng 626-641-1129 terry@dtfninc.com
Dupont Building	L8826.01	Lance Guidry Michelle Guidry Rick Guidry Seth Cobb
Elite (Javier)	L8830.01	Javier DeLaTorre delatorrejavier60@yahoo.com
Epsilon	R6092.01	Mike McLaren mikeml@epsilonfab.com
Exeloo CO & CA	L8810.01	Alex Carter
Factory_OS	P9256.01	Matt Smith 301-488-9542
Fibrebond	L8829.01	Dean Williams
Finrock #22012	M7693.07	Ian Bowman Greg Whissell
Finrock #22101	M7693.08	David Lloyd - po request Daniel Moody - QC Contact
Florida Gulf Sheds (Shed Ranch)	N1620.01	Kent Griffin kgriffin@flgulfsheds.com
Frontier Modular	M8594.01	Javier Haro
GT Grandstands	M3010.01	Chuck Peterson Tom Ennis
Honomobo	P5779.01	
Horizon North Hawaii		
IMS	M7692.01	Karl Faust
Intellisteel Group LLC	L8286.01	Stanley Adwell Erin Adams
Intertek BC		Dan Lungo Baldeep Sandhu
Intertek BC BECC	M0295.	BECC - Dexter Olivares dexter.olivares@beccmduar.com
Intertek BC Drop Structures	M0295.	
Intertek BC Honomobo	M0295.	
Intertek Testing - Solar Turbine		

Intertek-China		
KHS&S		
KUBED LIVING	R-0553.01	KATALINA KLEIN
Lloyll Custom Builders	P8056.01	Jonthan Lloy - President Mary Apossos - Administration Tim Lohnes - Purchasing
Madison Industries	L8487.09	Brian Bodziony Terry McLeod Matt Hixson
MEKA Modular	1188.01	Michael DeJong michael@mekamodular.com
Mesocore, LLC	M8643.01	Kevin Eligwe As of April 2023 DeWitt Krumm no longer with company
Method, LLC	L9150.01	
Mid-Rise Modular	Q4353.01	Deigo Rivera - diego@midrisemodular.com Peter DeMaria - Demaria@midrisemodular.com
Mobile Facility Engineering	L9047.01	gking@mfeinc.com
MobileOne DBA M1 Manufacturing LLC	M4838.01	
Modular Genius	Q2026.01	John Costas jcostas@modulargenius.com
Modular X Solutions	N9107.01	Jim Phillips
Nathaniel Klein	R3912.01	Nate Klein nate.j.klein@gmail.com
Newterra	Q4498.02	Craig Kennedy
New World Management (NWM)	R4064.01	Daniel Rysavy
Nomadic Shack	Q1935.01	Jordan Hage
NRB (Horizon North)	L8732.01	Abodu Project - Kolton Nicolson Oceanside Marriott - Adam Gordon
Onx Homes	M6375.01	
ORCA Solutions Limeted	R3304.01	Robin Ramage Kirk Fraser - kirk.fraser@orcalgs.com
PHABB, LLC	P7501.01	Antonio Covarrubias ahc@phabb.com
Powergear	L8383.02	K.B. Dhinakaran J. Ramasawamy

Premier Buildings Magnolia Buildings, LLC d/b/a Premier Portable Buildings	L8318.01	
Premier Prattville	L8318.02	
PTW Energy Service, LTD	P3179.01	Anjum Amir - Project Manager AAmir@ptwenergy.com Rod Phillips Gabrielle Weyland - Acconts Payable
Quala		Ed Connor
RedGuard		
Robin Builders (Florida) (SHED)	L8326.01	
Roxbox Containers	Q7514	Doug Suffolk - doug@roxboxcontainers.com Lixia Fregoso - lixiat@roxboxcontainers.com
S2A Modular	L8929.01	Plans to Lance & Zach
Sailed Homes, LLC	R3859.01	Giancarlo Arguello arguellojca@gmail.com
Silver Creek Modular, LLC	R-5789.01	Jonathan Kendrick jkendrick@silvercreekmodular.com
Solar Turbines (TPIA and State Fees)	M8880.01	Eddie Shaw
Solar Turbines (NC) Project	M8880.03	Eddie Shaw
Solar Turbines (State Renewals/Fees and Consulting New Project Fees)	M8880.01	Eddie Shaw
Solar Turbines (VA) Project	M8880.02	Eddie Shaw
South Country Sheds SCS	L8310.01	
Stack Homes (old Modules Build)	N1648.01	Chris Taylor chris@stackhomes.com
Superior Sheds	N5846.01	Hector Llamas Matt Loughry Wendy Henry
Surepods - Oldcastle		Joe Phillips
Surepods - Oldcastle	L8831.01 L8831.02 -(7097 only)	
SWAN Corp	R4674-01	
The Public Restroom Comp	R3415.01 R3415.02 Billable fees	QC Contact - Sean Potter AP - Jennifer Garlington Owner - Katie Sherin

Tindall	L8387.01	
Valiant Modular	R4031.01	Daniel Martinez - Project Manager
Volta		
West Modular, Inc.	Q6544.	Demien Farrez demien@westmodular.com
Williams Scotsman - Orlando	L8385.01	daniel.montes@willscot.com
Willscot KY	L8385.15	Ryan Ehlinger ryan.ehlinger@willscot.com
Xtreme Cubes	L9359.01	
Yoder Portable Buildings	L8289.01	
Zennihome	L8300.01	
Zuru	Q6951	Thomas Kern Mechanical Engineer Lead Viswanath Urala, P.E 2121 East Maple Avenue El Segundo, CA 213-399-1874 viswanath@zuru.com