



2024
PEDIATRIC INCIDENT
DATA REPORT



66,502

MALE: 59.75%
FEMALE: 39.83%
UNKNOWN: 0.42%

TOTAL PEDIATRIC INCIDENTS

(patients 17 years of age & younger)

INCIDENTS BY AGE

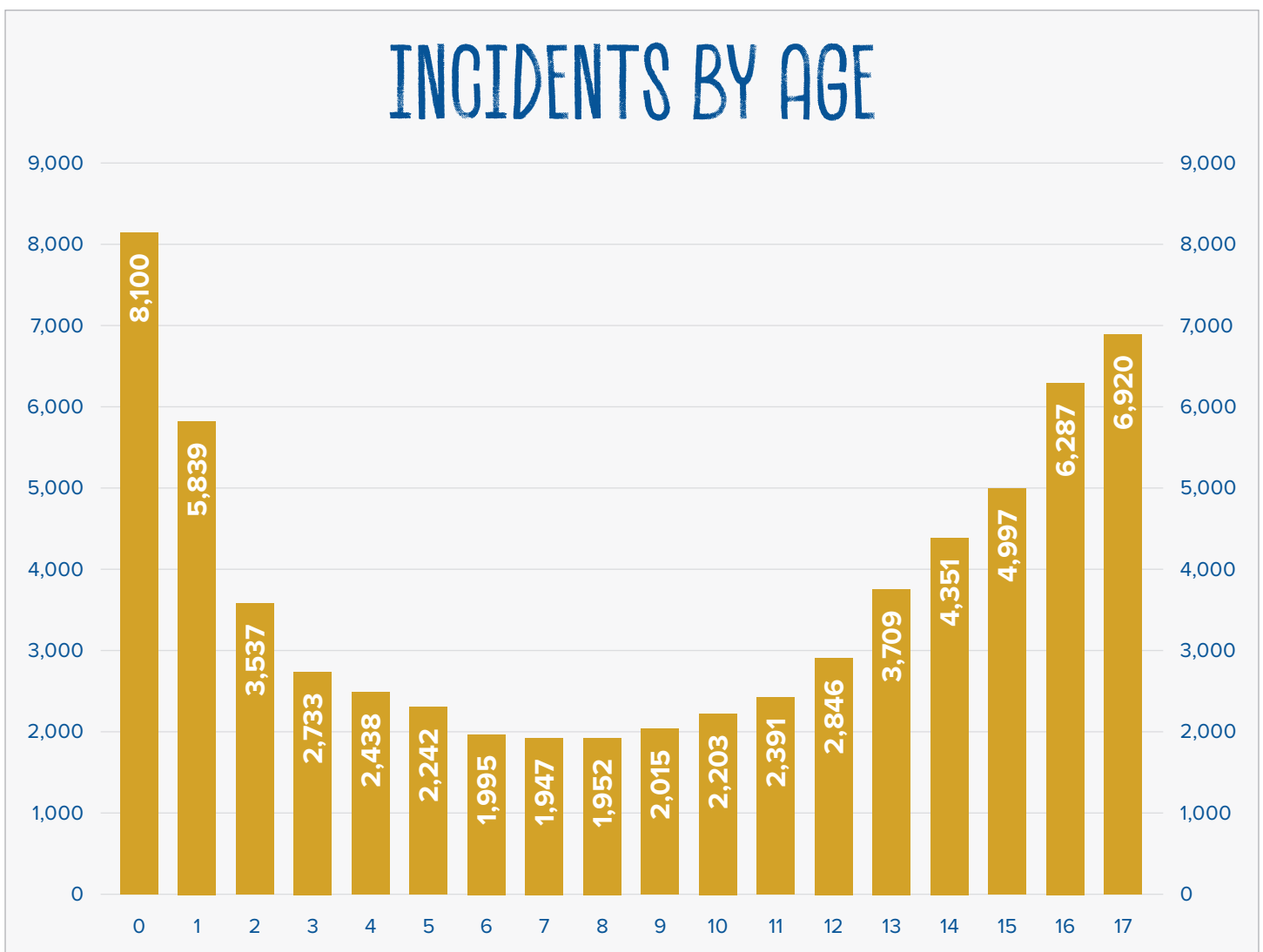



TOP 20: NUMBER OF INCIDENTS BY COUNTY

1	Marion	16,168
2	Lake	5,883
3	Allen	3,184
4	Hamilton	2,405
5	St. Joseph	1,815
6	Hendricks	1,576
7	Elkhart	1,522
8	Tippecanoe	1,356
9	Vanderburgh	1,356
10	Johnson	1,346
11	Vigo	1,285
12	Delaware	1,254
13	Madison	1,233
14	Howard	1,048
15	LaPorte	1,003
16	Porter	994
17	Bartholomew	685
18	Wayne	673
19	Hancock	673
20	Kosciusko	661

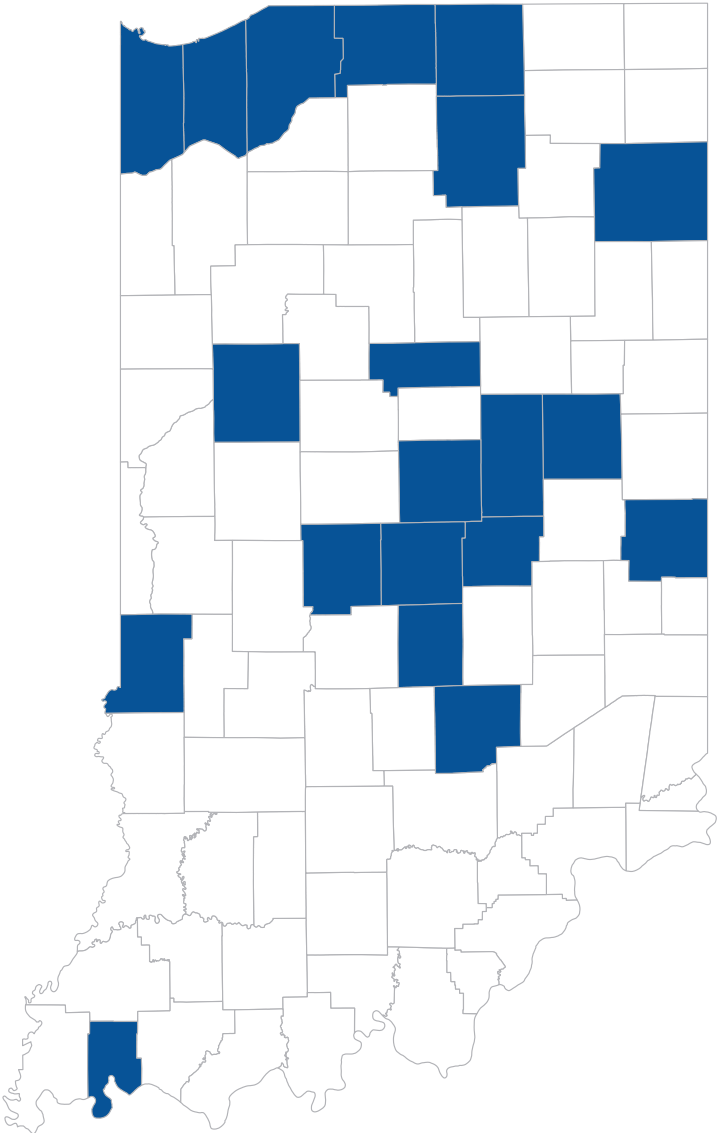

INCIDENT COUNT BY MONTH

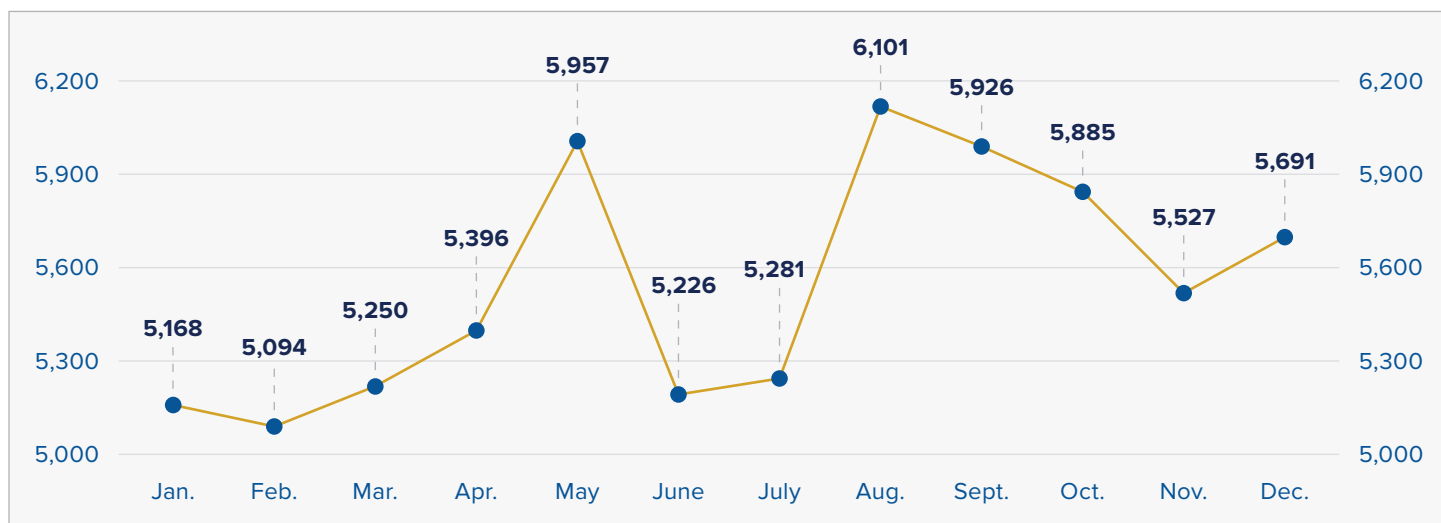

TOP 20: INCIDENT COMPLAINTS BY DISPATCH

1	Transfer/Interfacility/ Palliative Care	11,148
2	Traffic/Transportation Incident	9,025
3	Sick Person	6,564
4	Breathing Problem	6,520
5	Convulsions/Seizure	5,828
6	Psychiatric Problem/Abnormal Behavior/Suicide Attempt	4,879
7	Traumatic Injury	3,998
8	Unconscious/Fainting/ Near-Fainting	2,061
9	No Other Appropriate Choice	1,913
10	Falls	1,881

11	Overdose/Poisoning/Ingestion	1,667
12	Assault	1,140
13	Abdominal Pain/Problems	1,026
14	Allergic Reaction/Stings	980
15	Choking	947
16	Hemorrhage/Laceration	819
17	Unknown Problem/Person Down	733
18	Cardiac Arrest/Death	565
19	Chest Pain (Non-Traumatic)	460
20	Animal Bite	358



TOP 20: PRIMARY SYMPTOMS

1	General examination without complaint, suspected or reported diagnosis	4,100
2	Suicidal ideations	3,385
3	Not applicable	1,748
4	Shortness of breath	1,697
5	Fever	1,627
6	Seizure:absence, partial, grandmal (tonic/clonic)	1,612
7	Pain, unspecified	1,603
8	Weakness	1,411
9	Altered mental status	1,408
10	Unspecified injury of head	1,294
11	Dyspnea	1,270
12	Other general symptoms and signs	1,123
13	Seizure, febrile	1,120
14	Nausea with vomiting, unspecified	1,078
15	Cough	1,003
16	Other seizures	984
17	Seizure (convulsive)	976
18	Pain, headache	939
19	Syncope and collapse	934
20	Hemorrhage or bleeding	842

TOP 20: MEDICATIONS ADMINISTERED

1	Oxygen	5,052
2	Normal Saline	3,165
3	Fentanyl	2,789
4	Albuterol (e.g., Proventil, Ventolin, AccuNeb)	2,544
5	Ondansetron (Zofran)	1,240
6	Midazolam	1,141
7	Oxygen Gas for Inhalation	896
8	Epi 1:10,000 (Epinephrine 0.1 mg/ml)	860
9	Ipratropium (e.g., Atrovent)	739
10	Ketamine (e.g., Ketalar)	654

11	Acetaminophen (e.g., Tylenol, Anacin)	458
12	Dextrose 5%/Sodium Chloride 0.9% Injectable Solution	401
13	Diphenhydramine (e.g., Bendadryl)	264
14	Rocuronium (e.g., Zemuron)	241
15	Epi 1:1,000 (Epinephrine 1 mg/ml)	233
16	Glucose 50 MG/ML / NaCl 0.154 MEQ/ML Injectable Solution	221
17	Morphine	205
18	Naloxone (e.g., Narcan)	193
19	Methylprednisolone (e.g., Solu-Medrol)	176
20	Lorazepam (e.g., Ativan)	175





TOP 10: PROCEDURES PERFORMED

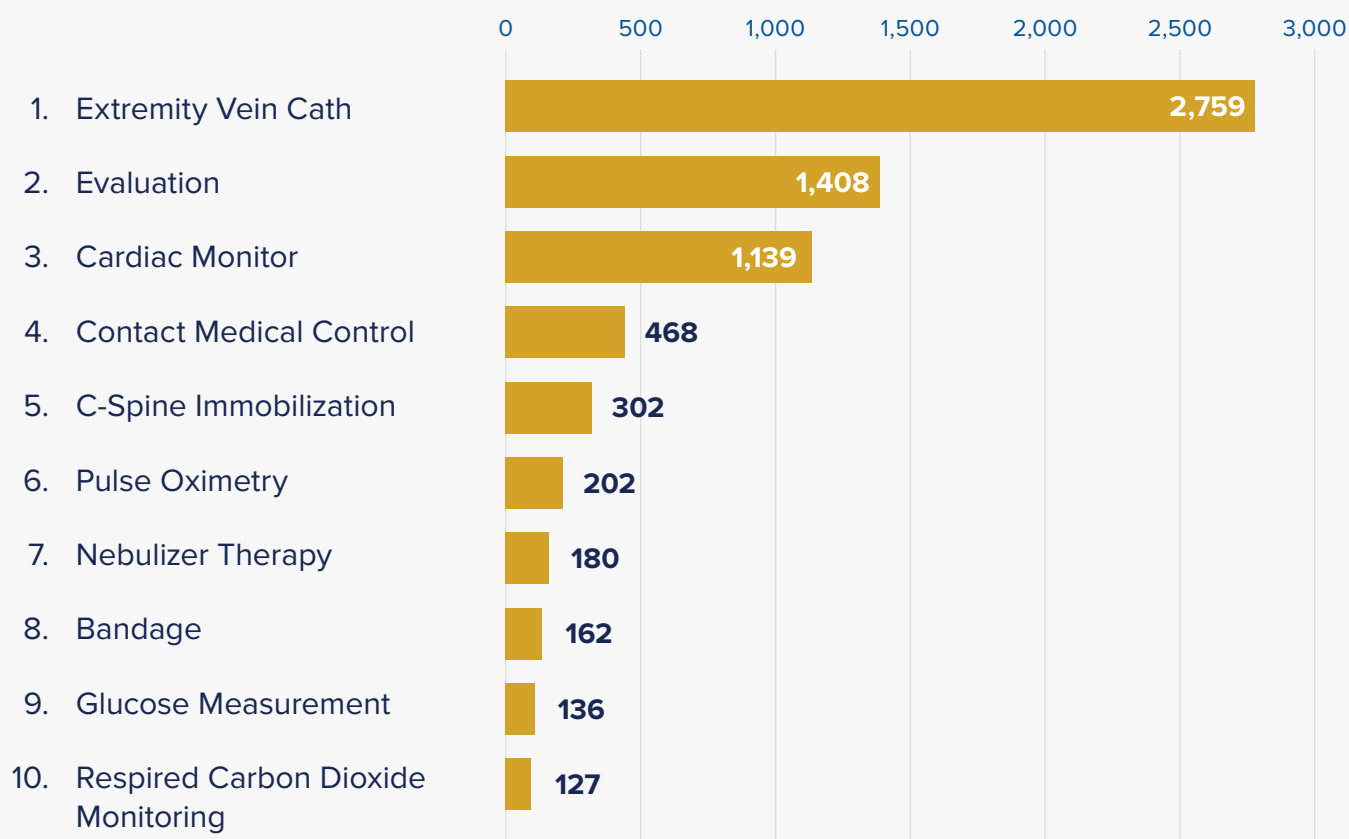



TOP 20: CAUSES OF INJURY

1	Other specified effects of external causes	3,468
2	Car occupant (driver/passenger) injured in unspecified traffic accident	2,142
3	Same level, NOS	773
4	Person injured in unspecified vehicle accident	661
5	Assault by bodily force	425
6	Crashing of motor vehicle, undetermined intent	423
7	Fall on same level from slipping, tripping and stumbling	411
8	Injury, unspecified	398
9	Unspecified fall, NOS	301
10	Contact with unspecified sharp object, undetermined intent	278
11	Intentional self harm by unspecified sharp object	234
12	Car occupant injured in transport accident, NOS	220
13	Assault by other specified means (e.g. baseball bat, hockey stick, etc.)	215
14	Fall from bed	202
15	Fall on/from playground equipment	197
16	Bitten by dog	193
17	Car accident NOS, nontraffic	189
18	Fall on/from unspecified stairs and steps	180
19	Pedestrian injured in collision with car, pick-up truck or van	179
20	Activities involving other sports and athletics played individually	162

TRANSPORT METHODS

47,547

Ground - Ambulance

1,369

Air Medical - Rotor Craft

3

Air Medical - Fixed Wing

603

Ground - Other*

16,980

Not Applicable/Not Recorded

*Not recorded/blank, other not listed, ATV or rescue vehicle, bariatric, ground-to-air transfer, wheelchair van, water-boat, mass casualty bus/vehicle



TOP 20: HOSPITAL DESTINATIONS

1	Riley Hospital for Children at IU Health	7,753
2	Parkview Regional Medical Center	1,094
3	Comer Children's Hospital	1,029
4	Community Hospital East	852
5	Ascension St. Vincent Peyton Manning Children's Hospital	801
6	Memorial Hospital of South Bend	753
7	Methodist Hospitals Northlake	752
8	Norton Children's Hospital	682
9	Community Hospital North	631
10	IU Health - North Hospital	538
11	Ball Memorial	514
12	Harsha Behavioral Center	509
13	Eskenazi Hospital	468
14	Community Hospital South	467
15	Lutheran Hospital of Indiana	451
16	Parkview Randallia	442
17	Franciscan Health Indianapolis	437
18	Elkhart General Hospital	428
19	IU Health – Bloomington	412
20	Bloomington Meadows Hospital	393

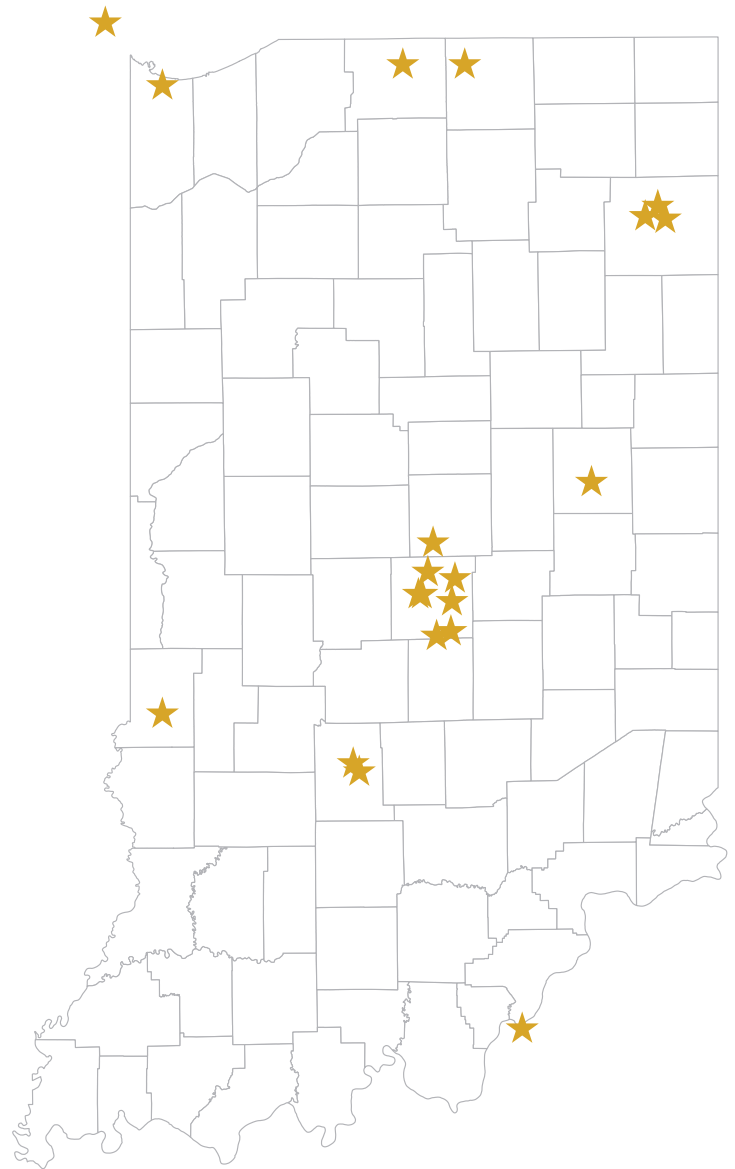



TOP 20: REASONS FOR CHOOSING DESTINATION

1	Closest Facility	13,062
2	Family Choice	7,987
3	Patient's Physician's Choice	4,986
4	Regional Specialty Center	3,760
5	Patient's Choice	3,755
6	Protocol	1,574
7	Family Choice, Closest Facility	866
8	On-Line/On-Scene Medical Direction	578
9	Patient's Physician's Choice, Regional Specialty Center	491
10	Law Enforcement Choice	431

11	Patient's Choice, Family Choice	387
12	Closest Facility, Regional Specialty Center	375
13	Patients' Choice, Closest Facility	278
14	Family Choice, Regional Specialty Center	247
15	Transfer For Higher Level of Care	246
16	Closest Facility, Family Choice	240
17	Family Choice, Protocol	218
18	Family Choice, Patient's Physician's Choice	209
19	Patient's Choice, Patient's Physician's Choice	205
20	Protocol, Closest Facility	194

472 CARDIAC
ARRESTS

CARDIAC ARREST OCCURANCE

PRIOR TO EMS ARRIVAL: 88.35%
AFTER EMS ARRIVAL: 11.65%

CARDIAC ARRESTS BY AGE

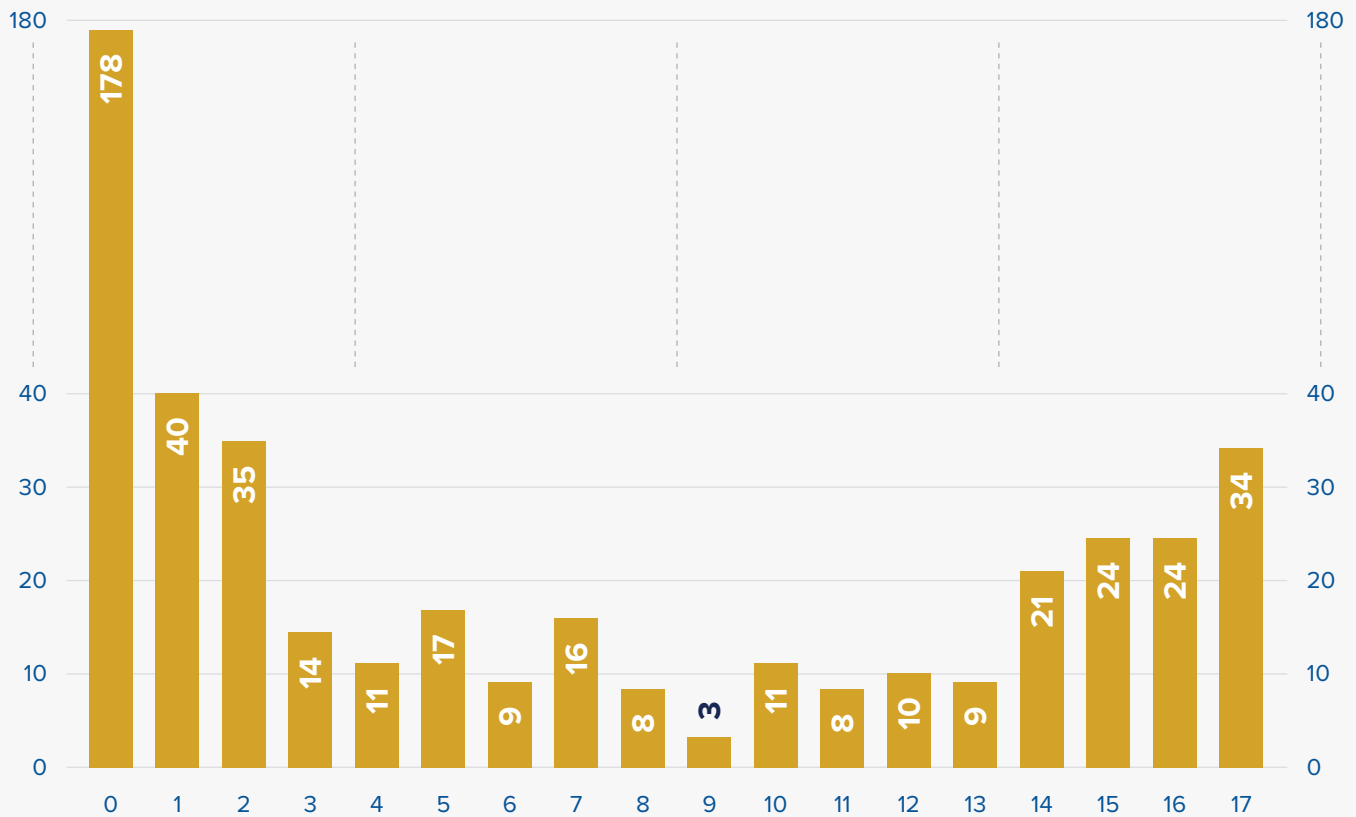

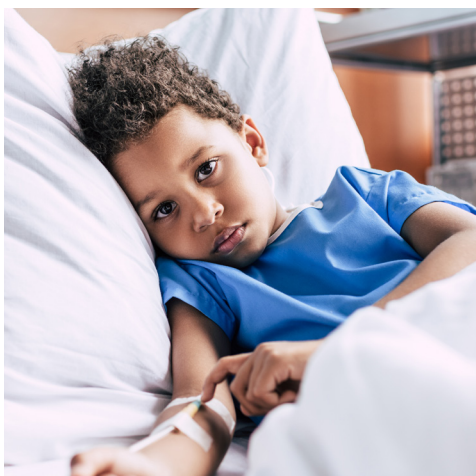

CARDIAC ARREST ETIOLOGY

Respiratory/Asphyxia	177
Cardiac (Presumed)	123
Trauma	65
Other	39
Drowning/Submersion	34

Not Recorded	14
Drug Overdose	9
Unknown	9
Exsanguination	1
Not Applicable	1

RETURN OF SPONTANEOUS CIRCULATION

"No"	291
"Yes, prior to arrival at the ED"	68
"Not recorded"	43
"Yes, sustained for 20 consecutive minutes"	29
"Yes, at arrival at the ED"	23
"Yes, prior to arrival at the ED", "Yes, sustained for 20 consecutive minutes"	8

"Yes, at arrival at the ED", "Yes, sustained for 20 consecutive minutes"	3
"Yes, prior to arrival at the ED", "Yes, sustained for 20 consecutive minutes", "Yes, at arrival at the ED"	2
"Yes, sustained for 20 consecutive minutes", "Yes, prior to arrival at the ED"	2
"Yes, sustained for 20 consecutive minutes", "Yes, at arrival at the ED"	1
"Not applicable"	1
Not recorded / blank	1

RESUSCITATIONS ATTEMPTED BY EMS

Initiated Chest Compressions, Attempted Ventilation	271
Initiated Chest Compressions	83
Not Attempted-Considered Futile	22
Attempted Defibrillation, Attempted Ventilation, Initiated Chest Compressions	19
Initiated Chest Compressions, Attempted Defibrillation, Attempted Ventilation	12
Attempted Ventilation, Attempted Defibrillation, Initiated Chest Compressions	7
Not Attempted-Signs of Circulation	7
Initiated Chest Compressions, Attempted Ventilation, Attempted Defibrillation	6
Attempted Defibrillation, Initiated Chest Compressions, Attempted Ventilation	5
Attempted Ventilation	5
Attempted Ventilation, Initiated Chest Compressions, Attempted Defibrillation	3
Attempted Defibrillation	1
Attempted Ventilation, Attempted Defibrillation	1
Not Attempted-DNR Orders	1
Not Attempted-Signs of Circulation, Not Attempted-Considered Futile	1

AED USAGE

461

Not Recorded/Blank

5

Yes

5

No

1

Present but Not Used



2024 PEDIATRIC INCIDENT DATA REPORT

This report includes pediatric incident data for patients 17 years of age & under reported to the Indiana Department of Homeland Security.

