

WEDDING CHAPEL / WORSHIP HOUSE

Existing Building

3663 East Milkhouse Lane

Mooresville, Indiana 46158

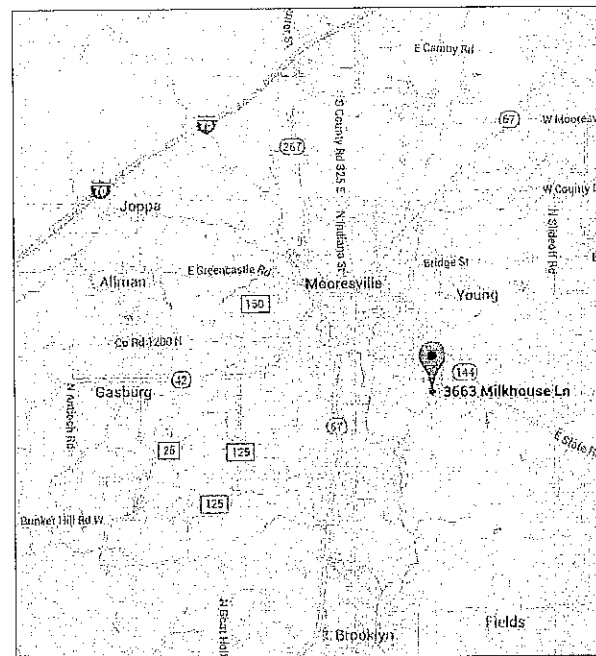

VICINITY MAP

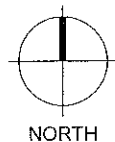

**HOLEY MOLEY SAYS
"DIG SAFELY"**



"IT'S THE LAW"
CALL 2 WORKING DAYS BEFORE YOU DIG
811 or 1-800-382-5544
CALL TOLL FREE
PER INDIANA STATE LAW ICB-1-26,
IT IS AGAINST THE LAW TO EXCAVATE
WITHOUT NOTIFYING THE UNDERGROUND
LOCATION SERVICE TWO (2) WORKING
DAYS BEFORE COMMENCING WORK.
www.indiana811.org

<p>COLOR CODE</p> <ul style="list-style-type: none"> Red ELECTRIC Yellow GAS-OIL-STEAM Orange TELEPHONE-CATV Blue WATER Green SEWER White PROPOSED CONSTRUCTION Purple RECLAIMED WATER Pink TEMPORARY SURVEY MARKINGS 	<p>HAND DIGGING IS REQUIRED WITHIN TWO FEET OF ALL MARKED UTILITY LOCATIONS</p> <p>Information Required COUNTY, TOWNSHIP, STREET ADDRESS, TYPE OF WORK, EXTENT OF WORK, NAME OF CALLER, TITLE, TELEPHONE NUMBER, BEST TIME TO CALL, START DATE, START TIME, CONTRACTOR NAME & ADDRESS</p>
--	--

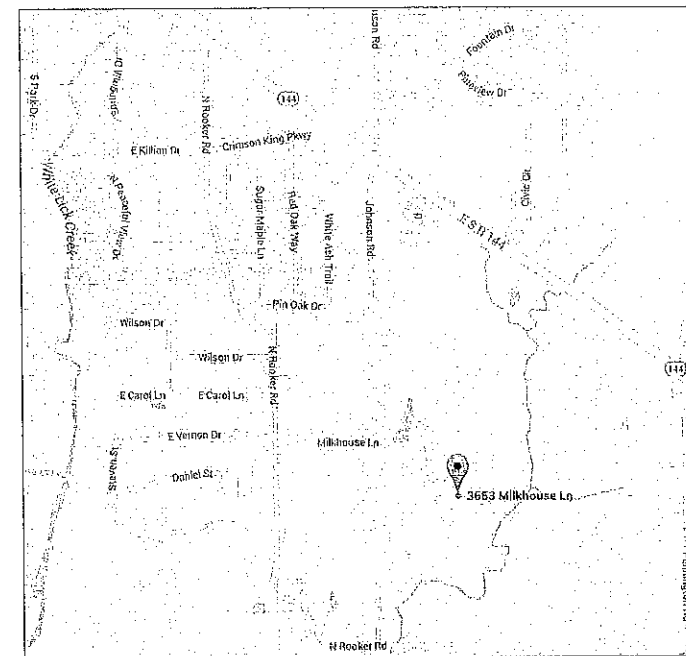

LOCATION MAP

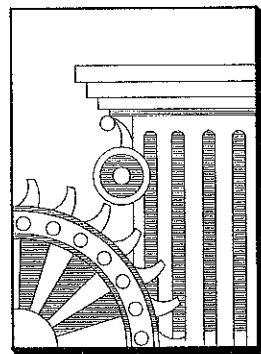
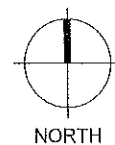

ENGINEERING SERVICES BY:
HOFFMAN ENGINEERS P.C.
 8261 BASELINE ROAD
 PARAGON, INDIANA 46166
 765-537-2991 ~ FAX 765-537-2992
steve@hoffmanengineers.com
www.hoffmanengineers.com
 "GLOBAL COMMITMENT WITH A MAIN STREET ATTITUDE"

INDEX OF DRAWINGS

1. TITLE SHEET / MAPS / INDEX
2. SITE PLAN
3. ELEVATIONS
4. FLOOR PLAN
5. LIFE SAFETY PLAN
6. SECTIONS / DETAILS
7. ADA STANDARDS
8. PLUMBING PLAN
9. HVAC PLAN
10. ELECTRICAL POWER PLAN
11. ELECTRICAL LIGHTING PLAN



Handwritten signature of Stephen C. Hoffman

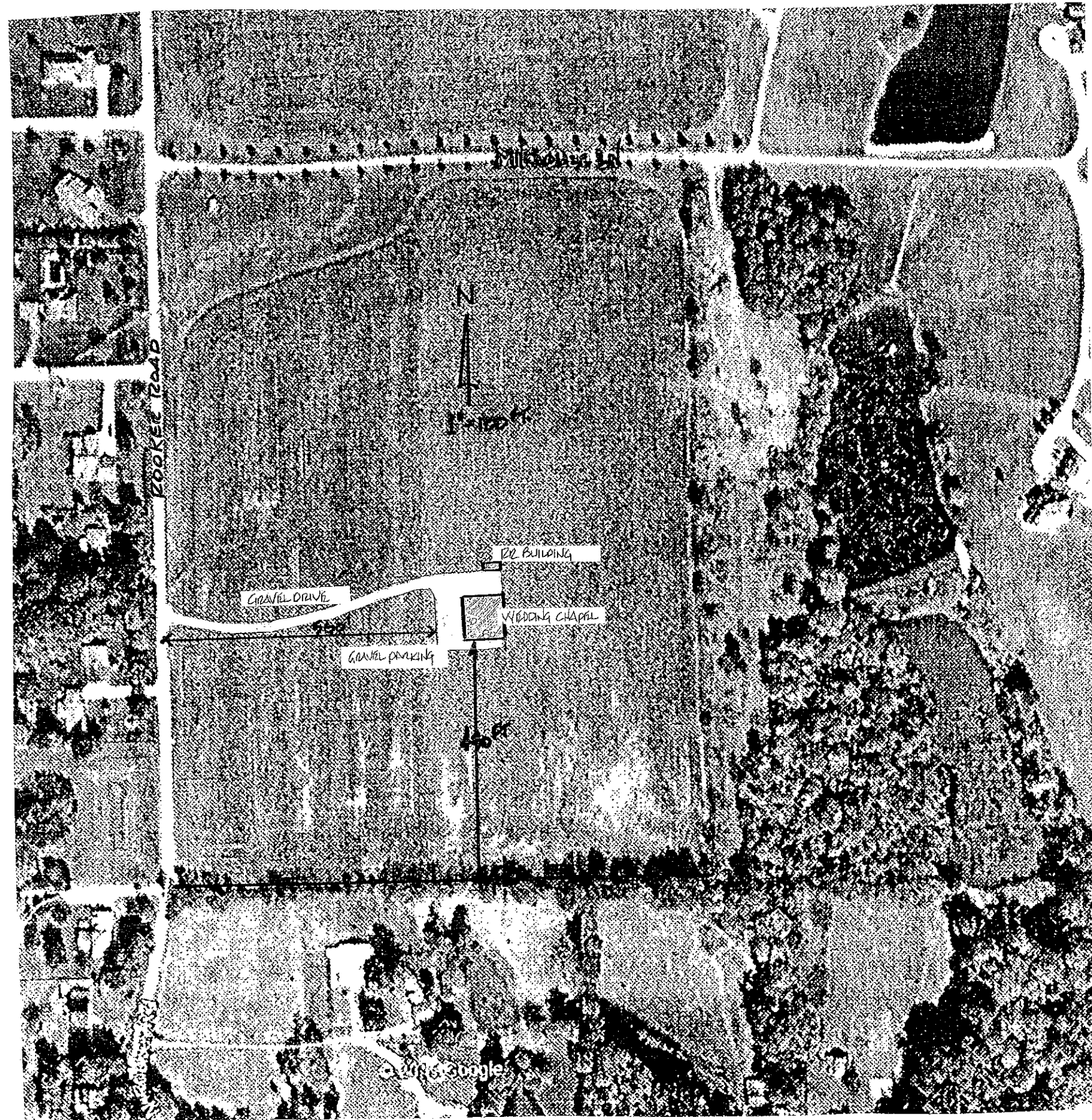

[Handwritten Signature]

SITE PLAN

"GLOBAL COMMITMENT WITH A MAIN STREET ATTITUDE"

NO.	REVISION	DATE

HOFFMAN ENGINEERS, INC.
 A PROFESSIONAL CORPORATION
 8261 BASELINE ROAD
 PARAGON, INDIANA 46166
 765-537-2891
 FAX 765-537-2892
 Steve@hoffmanengineers.com

PROJECT NO: WEDDING CHAPEL / WORSHIP HOUSE
8265 E. MILKHOUSE LANE
MOORESVILLE, IN

SCALE: AS SHOWN
 DATE: 1/15/11
 DRAWN BY: [Signature]
 CHECKED BY: [Signature]
 SHEET: 2 OF 11

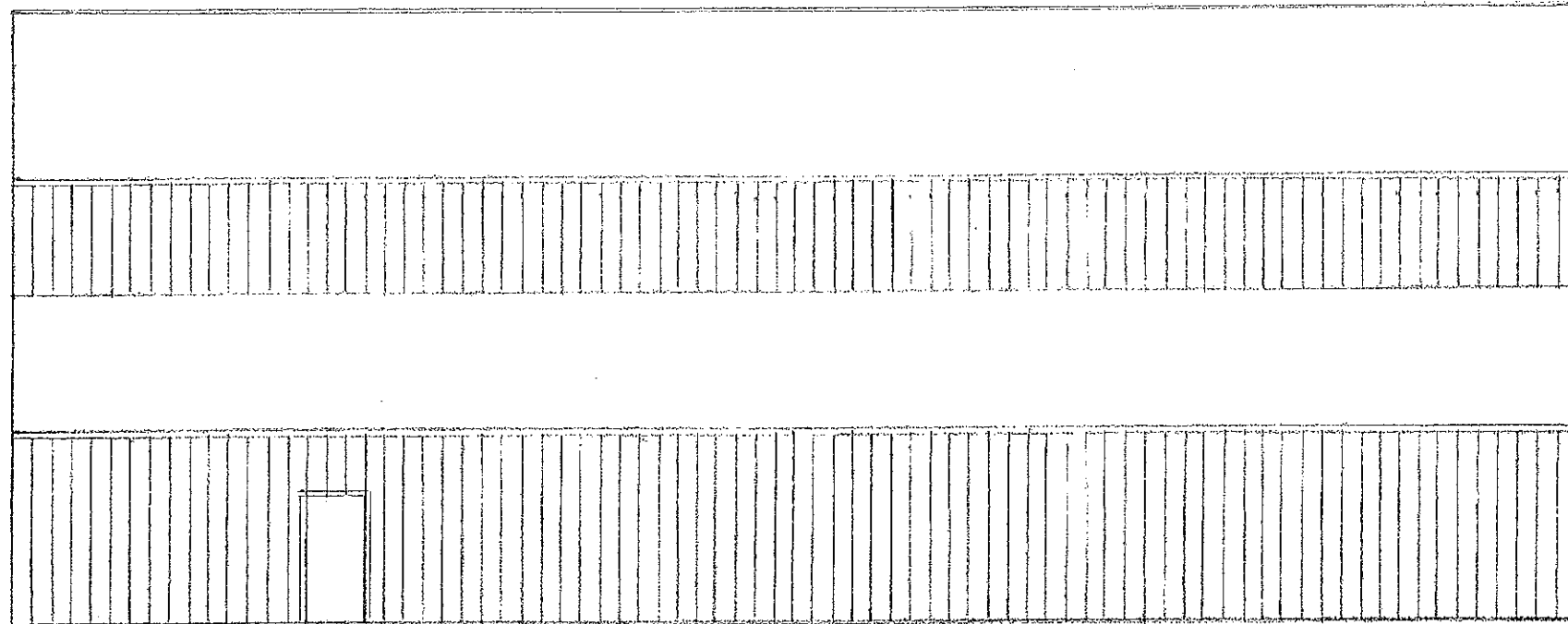

SIDE VIEW

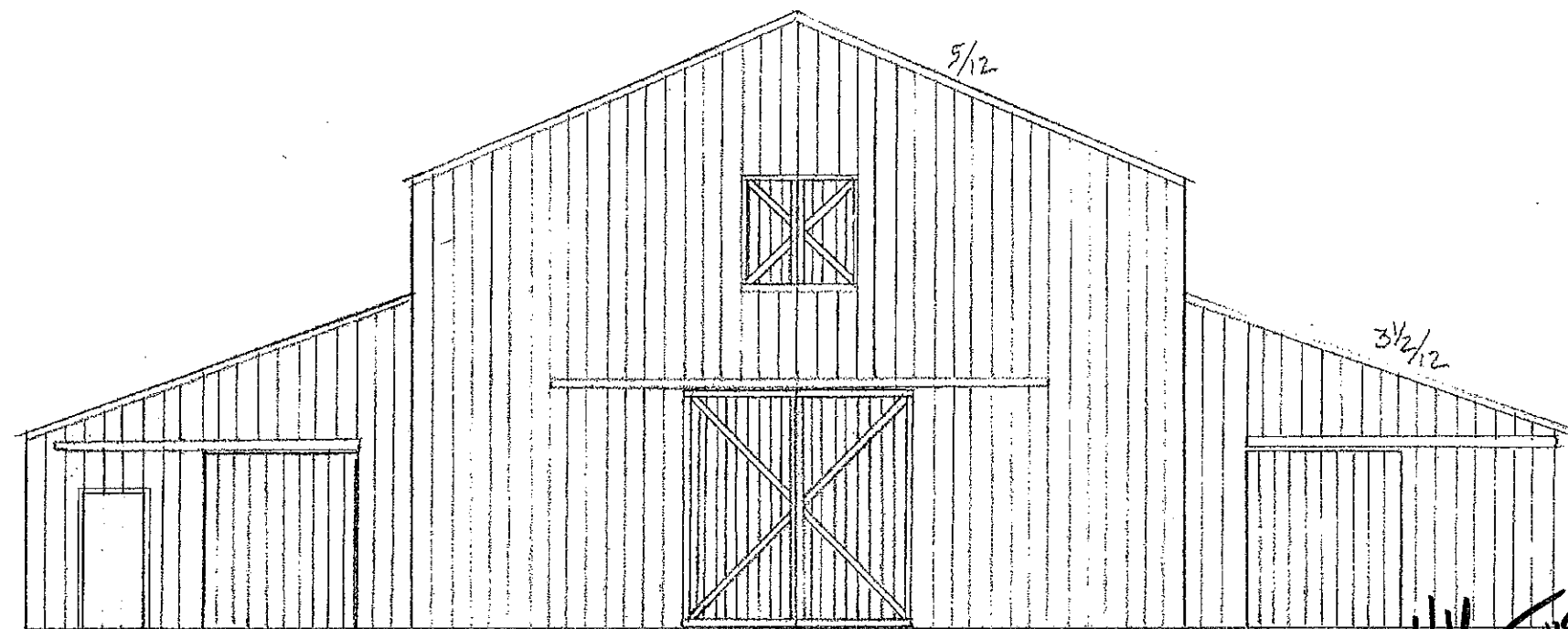

FRONT & REAR VIEW

ELEVATIONS

[Handwritten signature]

"GLOBAL COMMITMENT WITH A MAIN STREET ATTITUDE"

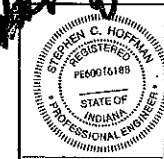

NO.	REVISION	DATE

HOFFMAN ENGINEERS, INC.
A PROFESSIONAL CORPORATION
8261 BASELINE ROAD
PARAGON, INDIANA 46166
765-537-2991
FAX 765-537-2992
shove@hoffmanengineers.com

WEDDING CHAPEL / WORSHIP HOUSE	
3101 S. E. MILLER LANE	
MOSBESVILLE, IN	
SCALE:	PROJECT NO: HOFFMAN
DATE:	
DRAWN BY:	CHECKED BY:
	SHEET: 2 OF 11

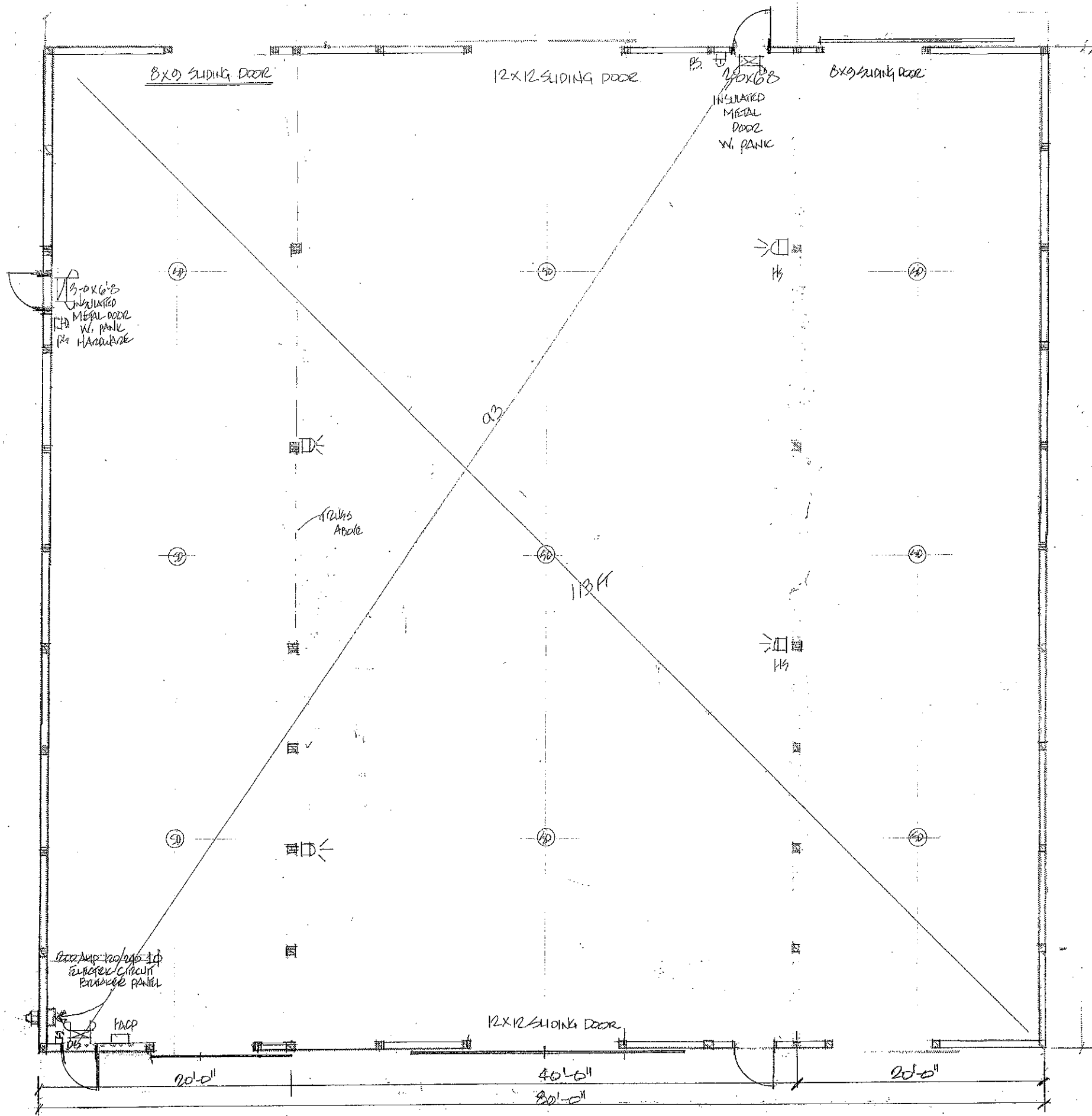

CODE

RISK CATEGORY III OCCUPANCY > 300
 ASSEMBLY OCCUPANCY A-3
 CONSTRUCTION TYPE V-B
 ALLOWED 6000 SQ FT
 SEP 4 SIDES + 75%
 = 10,500 SQ. FT

NO OPENINGS REQ'D
 675 I.A.C. 13-2.6-10
 SEC 10 C(1) < 7,000 SQ. FT
 6400 SQ. FT ACTUAL

FIRE ALARM REQ'D ^{9 SMOKE DET.}
^{2-110A13, 110A14, 110A15, 110A16}
^{2-211A13, 211A14, 211A15, 211A16}

WIND: VULT = 120 MPH 3 SEC GUST
 EXPOSURE C OPEN TERRAIN

I HAVE PERFORMED CALCULATIONS
 THAT HAVE DETERMINED THAT THIS
 STRUCTURE MEETS THE WIND LOAD
 REQUIREMENTS FOR THIS OCCUPANCY

$K_z = .98$
 $C_{wt} roof = -.25 \pm -.166$
 $C_{wt} walls = .43 \pm -.51$

SEISMIC WIND CONTROLS

EXITS... 6000 SQ. FT @ 15 SQ FT/PERSON
 = 400 PERSONS @ 15 SQ FT/PERSON
 1005.3, 2
 = 85 IN REQ'D
 3 EXITS @ 36" = 108 IN

EXIT/EMERGENCY LIGHTS... 3 REQ'D

[Handwritten Signature]
 STEPHEN C. HOFFMAN
 REGISTERED PROFESSIONAL ENGINEER
 STATE OF INDIANA
 LICENSE NO. 660016108

LIFE SAFETY / CODE

"GLOBAL COMMITMENT WITH A MAIN STREET ATTITUDE"

	NO.	REVISION	DATE	HOFFMAN ENGINEERS, INC. A PROFESSIONAL CORPORATION 8261 BASELINE ROAD PARAGON, INDIANA 46166 765-537-2991 FAX 765-537-2952 steve@hoffmanengineers.com	WEDDING CHAPEL 3603 E. MILKHOUSE LANE MIDWESTVILLE, INDIANA
	SCALE: <i>[Handwritten]</i> DATE: <i>[Handwritten]</i> DRAWN BY: <i>[Handwritten]</i> CHECKED BY: <i>[Handwritten]</i>				PROJECT NO.: SHEET: 5 OF 11

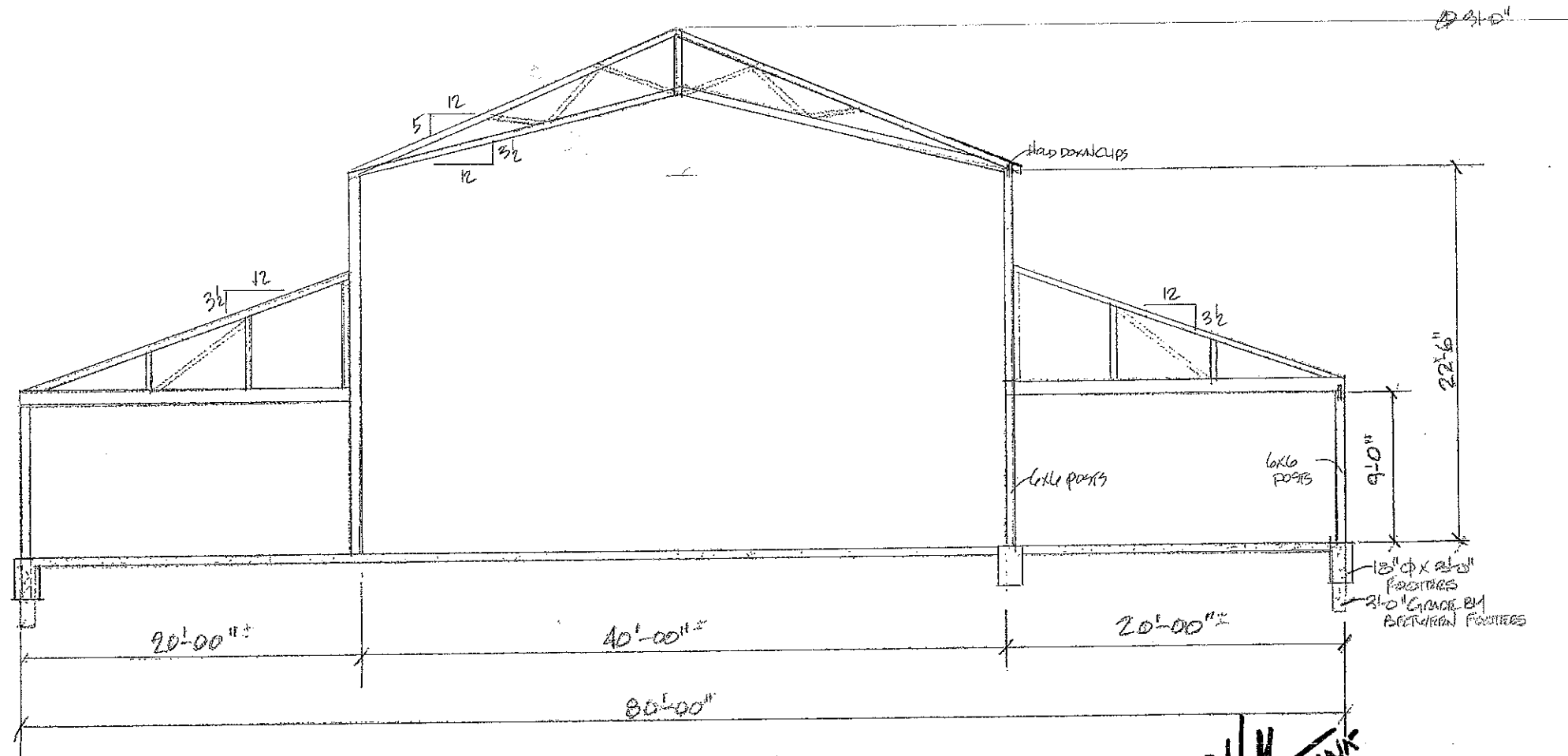

CROSS SECTION

1/4" = 1'-0"

SECTION

[Handwritten signature]

"GLOBAL COMMITMENT WITH A MAIN STREET ATTITUDE"

	NO.	REVISION	DATE	HOFFMAN ENGINEERS, INC. A PROFESSIONAL CORPORATION 8261 BASELINE ROAD PARAGON, INDIANA 46166 765-537-2991 FAX 765-537-2992 steve@hoffmanengineers.com	WINDY CLIP / WINDUP HOUSE 2003 E. MILKHOUSE LN MIDDLETOWN, IN
					SCALE: _____ PROJECT NO: _____ DATE: 11/15/15 DRAWN BY: SHH CHECKED BY: _____ SHEET: 10 OF 11

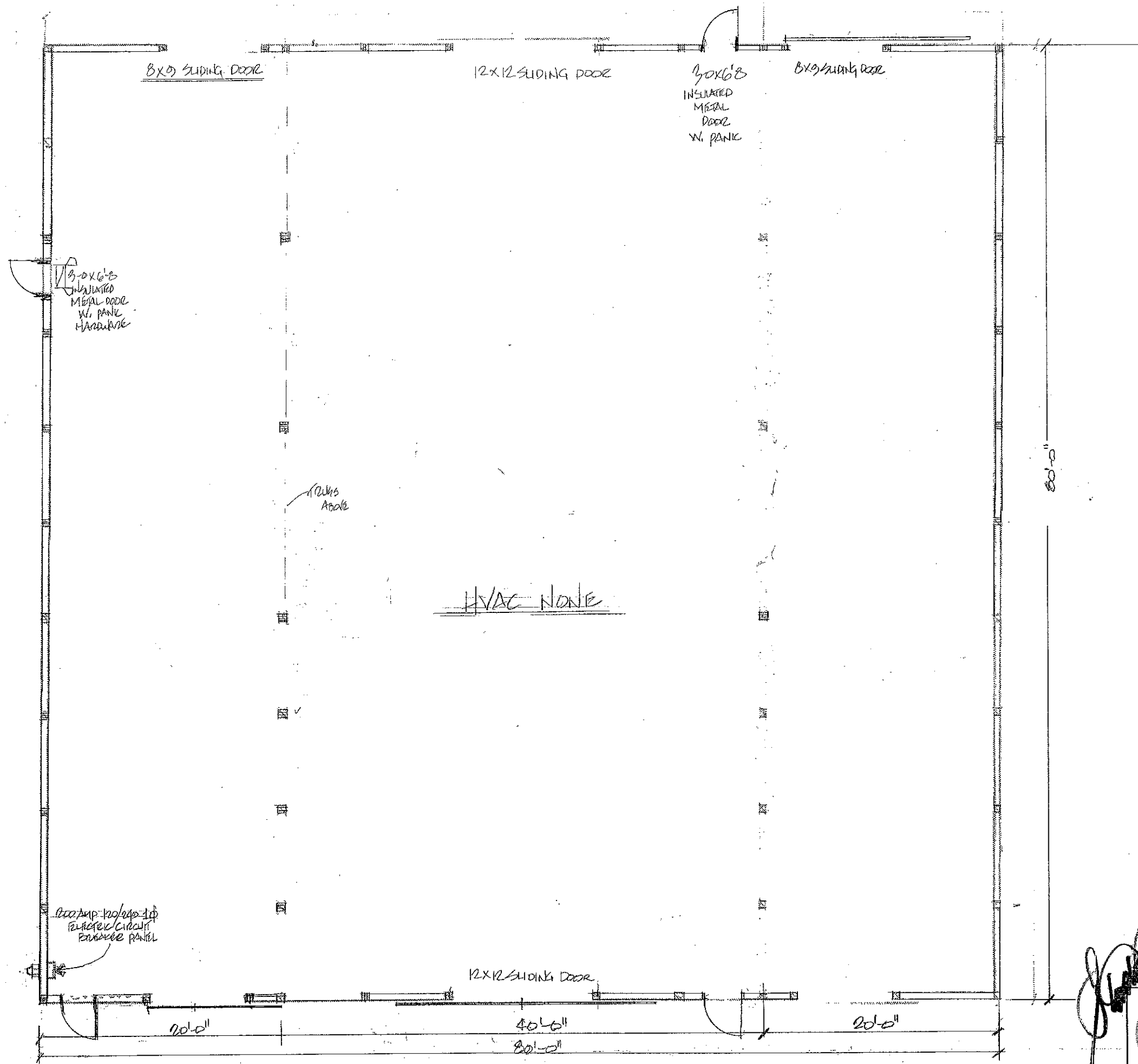

R. J. ...

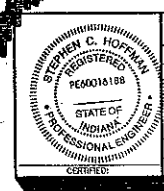

NO.	REVISION	DATE

HOFFMAN ENGINEERS, INC.
 A PROFESSIONAL CORPORATION
 8261 BASELINE ROAD
 PARAGON, INDIANA 46166
 765-537-2931
 FAX 765-537-2902
 shoff@hoffmanengineers.com

WEDDING CHAPEL
 9003 E. MILLSIDE LANE
 MOORESVILLE, INDIANA

SCALE: _____
 DATE: _____
 DRAWN BY: _____
 CHECKED BY: _____
 SHEET: 9 OF 11

"GLOBAL COMMITMENT WITH A MAIN STREET ATTITUDE"

HVAC

