



APPLICATION FOR VARIANCE

State Form 44400 (R5 / 10-10)

Approved by State Board of Accounts, 2005

INDIANA DEPARTMENT OF HOMELAND SECURITY
CODE SERVICES SECTION
402 West Washington Street, Room E241
Indianapolis, IN 46204-2739
http://www.in.gov/dhs/fire/ip_bs_comm_code/

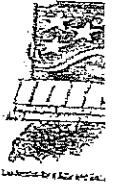

INSTRUCTION: Please refer to the attached four (4) page instructions.
Attach additional pages as needed to complete this application.

Variance number (Assigned by department)
16-06-05 (a)

1. APPLICANT INFORMATION (Person who would be in violation if variance is not granted; usually this is the owner)

| | | | |
|--|--|------------------|----------------|
| Name of the applicant | Annas Stoltzhus | Title | Board member |
| Name of organization | SYMONDS CREEK SCHOOL | Telephone number | (765) 478-5207 |
| Address (number and street, city, state, and ZIP code) | 16734 Goose Heaven Rd Cambridge City, IN 47327 | | |

2. PERSON SUBMITTING APPLICATION ON BEHALF OF THE APPLICANT (If not submitted by the applicant)

| | | | |
|--|---|------------------|----------------|
| Name of person on behalf of the applicant | Samuel King | Title | ASST |
| Name of organization | SYMONDS CREEK SCHOOL | Telephone number | (765) 238-8989 |
| Address (number and street, city, state, and ZIP code) | 6549 E. Co. Rd 300 S NEWCASTLE IN 47362 | | |

3. DESIGN PROFESSIONAL OF RECORD (If applicable)

| | | | |
|--|--|------------------|-----|
| Name of design professional | | License number | |
| Name of organization | | Telephone number | () |
| Address (number and street, city, state, and ZIP code) | | | |

4. PROJECT IDENTIFICATION

| | | | | | |
|---|--|----------------------|--------|--------|-------|
| Name of project | SYMONDS CREEK SCHOOL | State project number | 383977 | County | Wayne |
| Site address (number and street, city, state, and ZIP code) | 16734 Goose Heaven Rd Cambridge City, IN 47327 | | | | |

Type of project: New Addition Alteration Change of occupancy Existing

5. REQUIRED ADDITIONAL INFORMATION

The following required information has been included with this application (check as applicable):

- A check made payable to the Indiana Department of Homeland Security for the appropriate amount. (see instructions)
- One (1) set of plans or drawings and supporting data that describe the area affected by the requested variance and any proposed alternatives.
- Written documentation showing that the local fire official has received a copy of the variance application.
- Written documentation showing that the local building official has received a copy of the variance application.

6. VIOLATION INFORMATION

Has the Plan Review Section of the Division of Fire & Building Safety issued a Correction Order?
 Yes (if yes, attach a copy of the Correction Order) No

Has a violation been issued? Yes (if yes, attach a copy of the Violation and answer the following) No

Violation issued by: Local Building Department State Fire and Building Code Enforcement Section
 Local Fire Department

7. DESCRIPTION OF REQUESTED VARIANCE

| | |
|---|-----------------------|
| Name of code or standard and edition involved | Specific code section |
| 2008 Indiana Building Code | 1006 |
| Nature of non-compliance (include a description of spaces, equipment, etc. involved as necessary): This is a small rural Amish school. Means of egress illumination required by Section 1006 will not be installed | |

8. DEMONSTRATION THAT PUBLIC HEALTH, SAFETY, AND WELFARE WILL BE PROTECTED

Select one of the following statements:

- Non-compliance with the rule will not be adverse to the public health, safety or welfare; or
- Applicant will undertake alternative actions in lieu of compliance with the rule to ensure that granting of the variance will not be adverse to public health, safety, or welfare. Explain why alternative actions would be adequate (be specific).

Facts demonstrating that the above selected statement is true:

- For the safety of the children, travel to and from these schools is accomplished during daylight hours. Because of this, the school building will not be used during non-daylight hours.
- Highly reflective photo luminescent exit signs will be installed at each exit door.
- An interconnected smoke and heat detection/alarm system will be installed throughout the building.

9. DEMONSTRATION OF UNDUE HARDSHIP OR HISTORICALLY SIGNIFICANT STRUCTURE

Select at least one of the following statements.

- Imposition of the rule would result in an undue hardship (unusual difficulty) because of physical limitations of the construction site or its utility services.
- Imposition of the rule would result in an undue hardship (unusual difficulty) because of major operational problems in the use of the building or structure.
- Imposition of the rule would result in an undue hardship (unusual difficulty) because of excessive costs of additional or altered construction elements.
- Imposition of the rule would prevent the preservation of an architecturally or a historically significant part of the building or structure.

Facts demonstrating that the above selected statement is true:

This rural Amish school is not served with electricity to power the emergency lighting.

10. STATEMENT OF ACCURACY

I hereby certify under penalty of perjury that the information contained in this application is accurate.

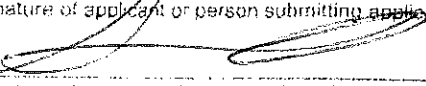
| | | |
|---|-------------------|--------------------------------------|
| Signature of applicant or person submitting application | Please print name | Date of signature (month, day, year) |
|  | Samuel Kins | 5-2-16 |
| Signature of design professional (if applicable) | Please print name | Date of signature (month, day, year) |
| | | |

11. STATEMENT OF AWARENESS (If the application is submitted on the applicant's behalf, the applicant must sign the following statement)

I hereby certify under penalty of perjury that I am aware of this request for variance and that this application is being submitted on my behalf

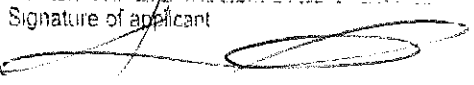
| | | |
|--|-------------------|--------------------------------------|
| Signature of applicant | Please print name | Date of signature (month, day, year) |
|  | Samuel Kins | 5-2-16 |



APPLICATION FOR VARIANCE

State Form 44400 (R5 / 10-10)

Approved by State Board of Accounts, 2008

INDIANA DEPARTMENT OF HOMELAND SECURITY
CODE SERVICES SECTION
402 West Washington Street, Room **E241**
Indianapolis, IN 46204-2738
http://www.in.gov/dhs/fire/bs_comm_code/



INSTRUCTION: Please refer to the attached four (4) page instructions.
Attach additional pages as needed to complete this application.

Variance number (Assigned by department)
16-06-05(b)

1. APPLICANT INFORMATION (Person who would be in violation if variance is not granted; usually this is the owner)

| | |
|--|---|
| Name of the applicant Amos Stoltzfus | Title Board member |
| Name of organization Symonds Creek School | Telephone number (765) 478-5207 |
| Address (number and street, city, state, and ZIP code) 16734 Course Heaven Rd Cambridge City, IN 47327 | |

2. PERSON SUBMITTING APPLICATION ON BEHALF OF THE APPLICANT (If not submitted by the applicant)

| | |
|---|---|
| Name of person on behalf of the applicant Samuel King | Title Asst |
| Name of organization Symonds Creek School | Telephone number (765) 238-8989 |
| Address (number and street, city, state, and ZIP code) 6549 E Co. Rd. 300 S. New Castle, IN 47362 | |

3. DESIGN PROFESSIONAL OF RECORD (If applicable)

| | |
|--|------------------|
| Name of design professional | License number |
| Name of organization | Telephone number |
| Address (number and street, city, state, and ZIP code) | |

4. PROJECT IDENTIFICATION

| | | |
|---|---------------------------------------|------------------------|
| Name of project Symonds Creek School | State project number 383977 | County Wayne |
| Site address (number and street, city, state, and ZIP code) 16734 Course Heaven Rd Cambridge City, IN 47327 | | |
| Type of project: <input checked="" type="checkbox"/> New <input type="checkbox"/> Addition <input type="checkbox"/> Alteration <input type="checkbox"/> Change of occupancy <input type="checkbox"/> Existing | | |

5. REQUIRED ADDITIONAL INFORMATION

- The following required information has been included with this application (check as applicable):
- A check made payable to the Indiana Department of Homeland Security for the appropriate amount. (see instructions)
 - One (1) set of plans or drawings and supporting data that describe the area affected by the requested variance and any proposed alternatives.
 - Written documentation showing that the local fire official has received a copy of the variance application.
 - Written documentation showing that the local building official has received a copy of the variance application.

6. VIOLATION INFORMATION

Has the Plan Review Section of the Division of Fire & Building Safety issued a Correction Order?
 Yes (if yes, attach a copy of the Correction Order) No

Has a violation been issued? Yes (if yes, attach a copy of the Violation and answer the following) No

Violation issued by: Local Building Department Local Fire Department State Fire and Building Code Enforcement Section

DESCRIPTION OF REQUESTED VARIANCE

| | |
|--|---|
| Name of code or standard and edition involved 2008 Indiana Building Code | Specific code section 907.2.3 |
|--|---|

Nature of non-compliance (include a description of spaces, equipment, etc. involved as necessary)
 This is a small rural two-room Amish School with an occupant load of less than 70. The manual fire alarm system required by Section 907.2.3 will not be installed.

8. DEMONSTRATION THAT PUBLIC HEALTH, SAFETY, AND WELFARE WILL BE PROTECTED

Select one of the following statements:

Non-compliance with the rule will not be adverse to the public health, safety or welfare; or

Applicant will undertake alternative actions in lieu of compliance with the rule to ensure that granting of the variance will not be adverse to public health, safety, or welfare. Explain why alternative actions would be adequate (be specific).

Facts demonstrating that the above selected statement is true:
 - Provide interconnected, long life battery smoke and heat detectors throughout building.

9. DEMONSTRATION OF UNDUE HARDSHIP OR HISTORICALLY SIGNIFICANT STRUCTURE

Select at least one of the following statements:

Imposition of the rule would result in an undue hardship (unusual difficulty) because of physical limitations of the construction site or its utility services.

Imposition of the rule would result in an undue hardship (unusual difficulty) because of major operational problems in the use of the building or structure.

Imposition of the rule would result in an undue hardship (unusual difficulty) because of excessive costs of additional or altered construction elements.

Imposition of the rule would prevent the preservation of an architecturally or a historically significant part of the building or structure.

Facts demonstrating that the above selected statement is true:
 This small, two-room school will have a fully operational interconnected smoke and heat detector/alarm system throughout the building. Adequate notice to evacuate the building will be provided via this system. The only difference between the system proposed and the required system is the addition of a manual pull station at the exit doors. Given the small size of the building these pull stations are not necessary.

10. STATEMENT OF ACCURACY

I hereby certify under penalty of perjury that the information contained in this application is accurate.

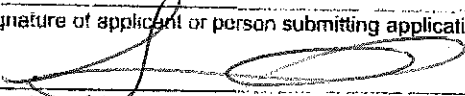
| | | |
|---|---|---|
| Signature of applicant or person submitting application  | Please print name Samuel King | Date of signature (month, day, year) 5-2-16 |
| Signature of design professional (if applicable) | Please print name | Date of signature (month, day, year) |

11. STATEMENT OF AWARENESS (if the application is submitted on the applicant's behalf, the applicant must sign the following statement)

I hereby certify under penalty of perjury that I am aware of this request for variance and that this application is being submitted on my behalf.

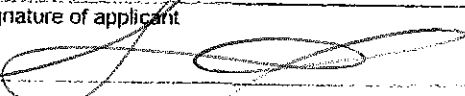
| | | |
|--|---|---|
| Signature of applicant  | Please print name Samuel King | Date of signature (month, day, year) 5-2-16 |
|--|---|---|



APPLICATION FOR VARIANCE

State Form 44400 (R5 / 10-10)

Approved by State Board of Accounts, 2008

INDIANA DEPARTMENT OF HOMELAND SECURITY
CODE SERVICES SECTION
402 West Washington Street, Room **E241**
Indianapolis, IN 46204-2739
http://www.in.gov/dhs/fire/ip_bs_comm_code/



INSTRUCTION: Please refer to the attached four (4) page instructions.
Attach additional pages as needed to complete this application.

Variance number (Assigned by department)

16-00-05(c)

1. APPLICANT INFORMATION (Person who would be in violation if variance is not granted; usually this is the owner)

| | | | |
|---|-----------------------------|------------------|-----------------------|
| Name of the applicant | <u>Amos Stoltzhus</u> | Title | <u>Board member</u> |
| Name of organization | <u>Symonds Creek School</u> | Telephone number | <u>(765) 478-5207</u> |
| Address (number and street, city, state, and ZIP code) <u>16734 Goose Heaven Rd Cambridge City, IN 47327</u> | | | |

2. PERSON SUBMITTING APPLICATION ON BEHALF OF THE APPLICANT (If not submitted by the applicant)

| | | | |
|--|-----------------------------|------------------|-----------------------|
| Name of person on behalf of the applicant | <u>Samuel King</u> | Title | <u>Absent</u> |
| Name of organization | <u>Symonds Creek School</u> | Telephone number | <u>(765) 238-8989</u> |
| Address (number and street, city, state, and ZIP code) <u>6549 E. Co. Rd. 300 S. New Castle, IN 47362</u> | | | |

3. DESIGN PROFESSIONAL OF RECORD (If applicable)

| | | | |
|--|--|------------------|-----|
| Name of design professional | | License number | |
| Name of organization | | Telephone number | () |
| Address (number and street, city, state, and ZIP code) | | | |

4. PROJECT IDENTIFICATION

| | | | | | |
|---|---|-----------------------------------|-------------------------------------|--|-----------------------------------|
| Name of project | <u>Symonds Creek School</u> | State project number | <u>383977</u> | County | <u>Wayne</u> |
| Site address (number and street, city, state, and ZIP code) <u>16734 Goose Heaven Rd. Cambridge City, IN 47327</u> | | | | | |
| Type of project: | <input checked="" type="checkbox"/> New | <input type="checkbox"/> Addition | <input type="checkbox"/> Alteration | <input type="checkbox"/> Change of occupancy | <input type="checkbox"/> Existing |

5. REQUIRED ADDITIONAL INFORMATION

- The following required information has been included with this application (check as applicable):
- A check made payable to the Indiana Department of Homeland Security for the appropriate amount. (see instructions)
 - One (1) set of plans or drawings and supporting data that describe the area affected by the requested variance and any proposed alternatives.
 - Written documentation showing that the local fire official has received a copy of the variance application.
 - Written documentation showing that the local building official has received a copy of the variance application.

6. VIOLATION INFORMATION

Has the Plan Review Section of the Division of Fire & Building Safety issued a Correction Order?
 Yes (if yes, attach a copy of the Correction Order) No

Has a violation been issued? Yes (if yes, attach a copy of the Violation and answer the following) No

Violation issued by: Local Building Department State Fire and Building Code Enforcement Section
 Local Fire Department

7. DESCRIPTION OF REQUESTED VARIANCE

| | |
|--|--|
| Name of code or standard and edition involved 2008 Indiana Building Code | Specific code section 1011.2 |
| Nature of non-compliance (include a description of spaces, equipment, etc. involved as necessary) This is a rural, two-room Amish school without electricity. The electrically powered illumination of the exit signs will not be provided. | |

8. DEMONSTRATION THAT PUBLIC HEALTH, SAFETY, AND WELFARE WILL BE PROTECTED

Select one of the following statements:

- Non-compliance with the rule will not be adverse to the public health, safety or welfare; or
- Applicant will undertake alternative actions in lieu of compliance with the rule to ensure that granting of the variance will not be adverse to public health, safety, or welfare. Explain why alternative actions would be adequate (be specific).

Facts demonstrating that the above selected statement is true:

Highly reflective, photo-luminescent exit signs will be provided at all exit doors.

9. DEMONSTRATION OF UNDUE HARDSHIP OR HISTORICALLY SIGNIFICANT STRUCTURE

Select at least one of the following statements:

- Imposition of the rule would result in an undue hardship (unusual difficulty) because of physical limitations of the construction site or its utility services.
- Imposition of the rule would result in an undue hardship (unusual difficulty) because of major operational problems in the use of the building or structure.
- Imposition of the rule would result in an undue hardship (unusual difficulty) because of excessive costs of additional or altered construction elements.
- Imposition of the rule would prevent the preservation of an architecturally or a historically significant part of the building or structure.

Facts demonstrating that the above selected statement is true:

This rural Amish school is not served with electricity to power the exit sign lighting.

10. STATEMENT OF ACCURACY

I hereby certify under penalty of perjury that the information contained in this application is accurate.

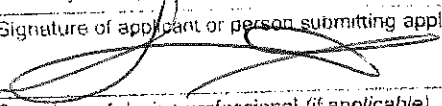
| | | |
|--|---|---|
| Signature of applicant or person submitting application  | Please print name Samuel Kins | Date of signature (month, day, year) 5-2-16 |
| Signature of design professional (if applicable) | Please print name | Date of signature (month, day, year) |

11. STATEMENT OF AWARENESS (If the application is submitted on the applicant's behalf, the applicant must sign the following statement)

I hereby certify under penalty of perjury that I am aware of this request for variance and that this application is being submitted on my behalf.

| | | |
|---|---|---|
| Signature of applicant  | Please print name Samuel Kins | Date of signature (month, day, year) 5-2-16 |
|---|---|---|

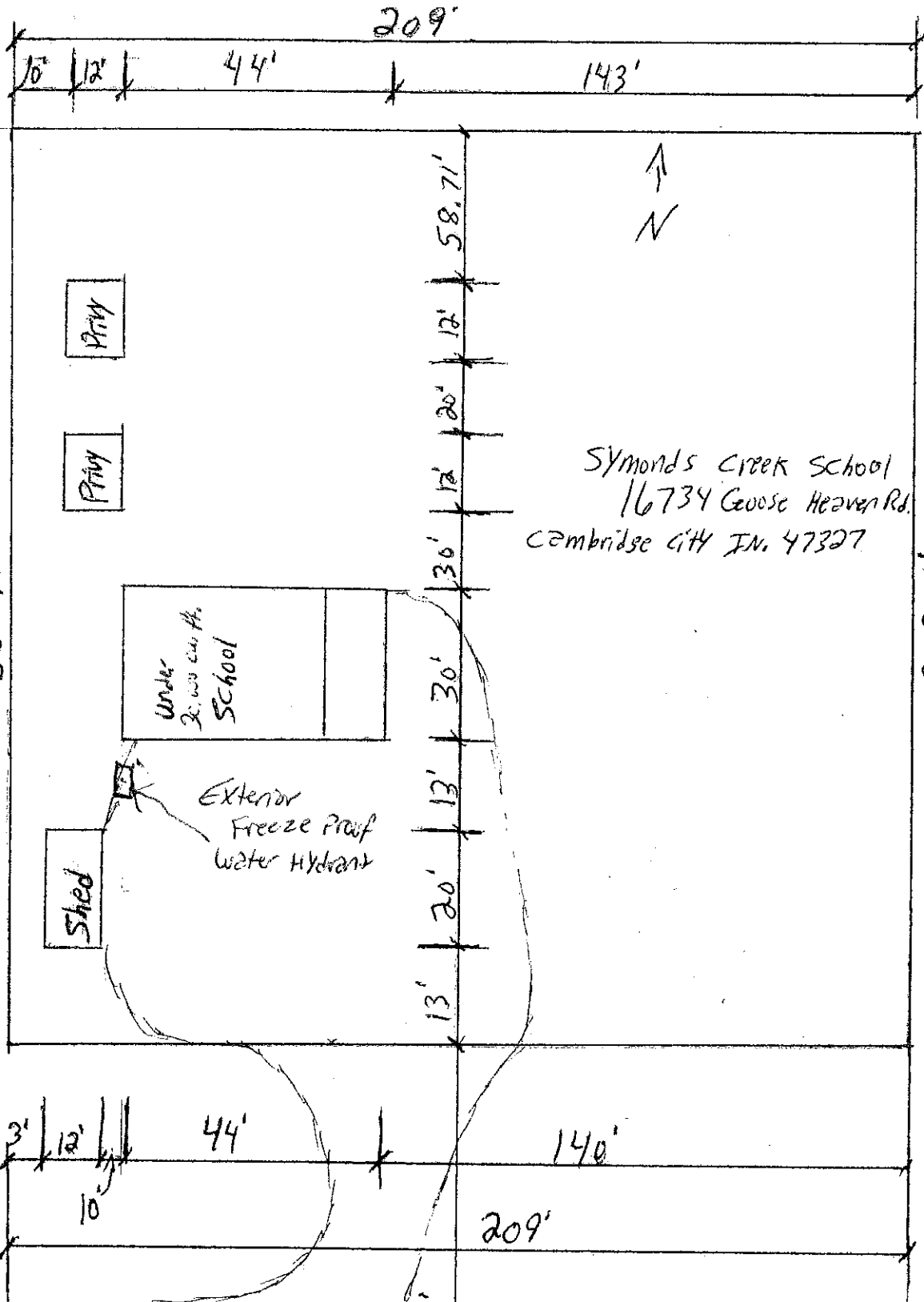

Symonds Creek School
 16734 Goose Heaven Rd.
 Cambridge City IN. 47327

Sam King
 3-25-16

Goose Heaven Rd. E →

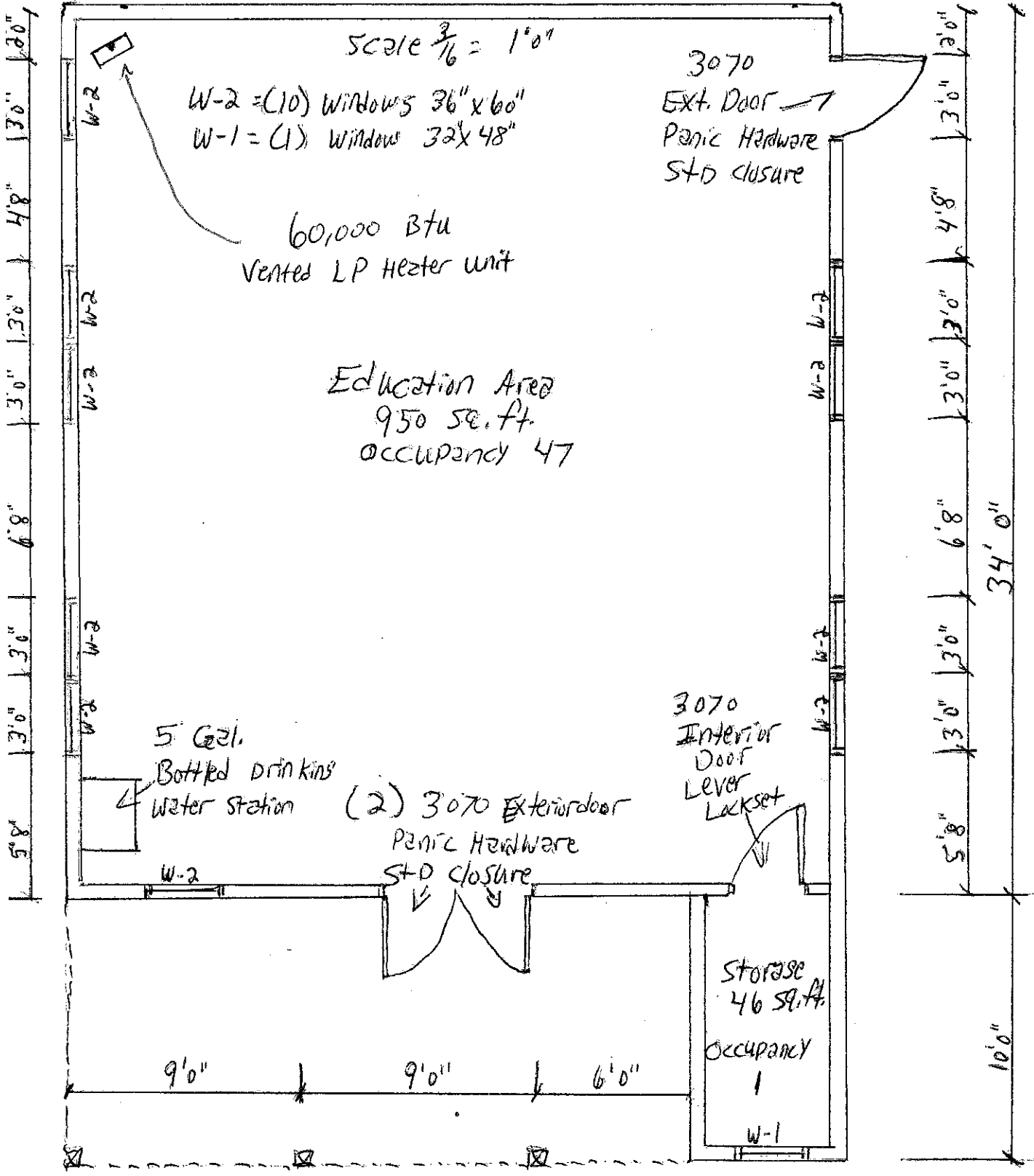

Szm King
 3-25-16

Symonds Creek School
 16734 Goose Heaven Rd.
 Cambridge City, IN. 47327

Sam King
 3-25-16

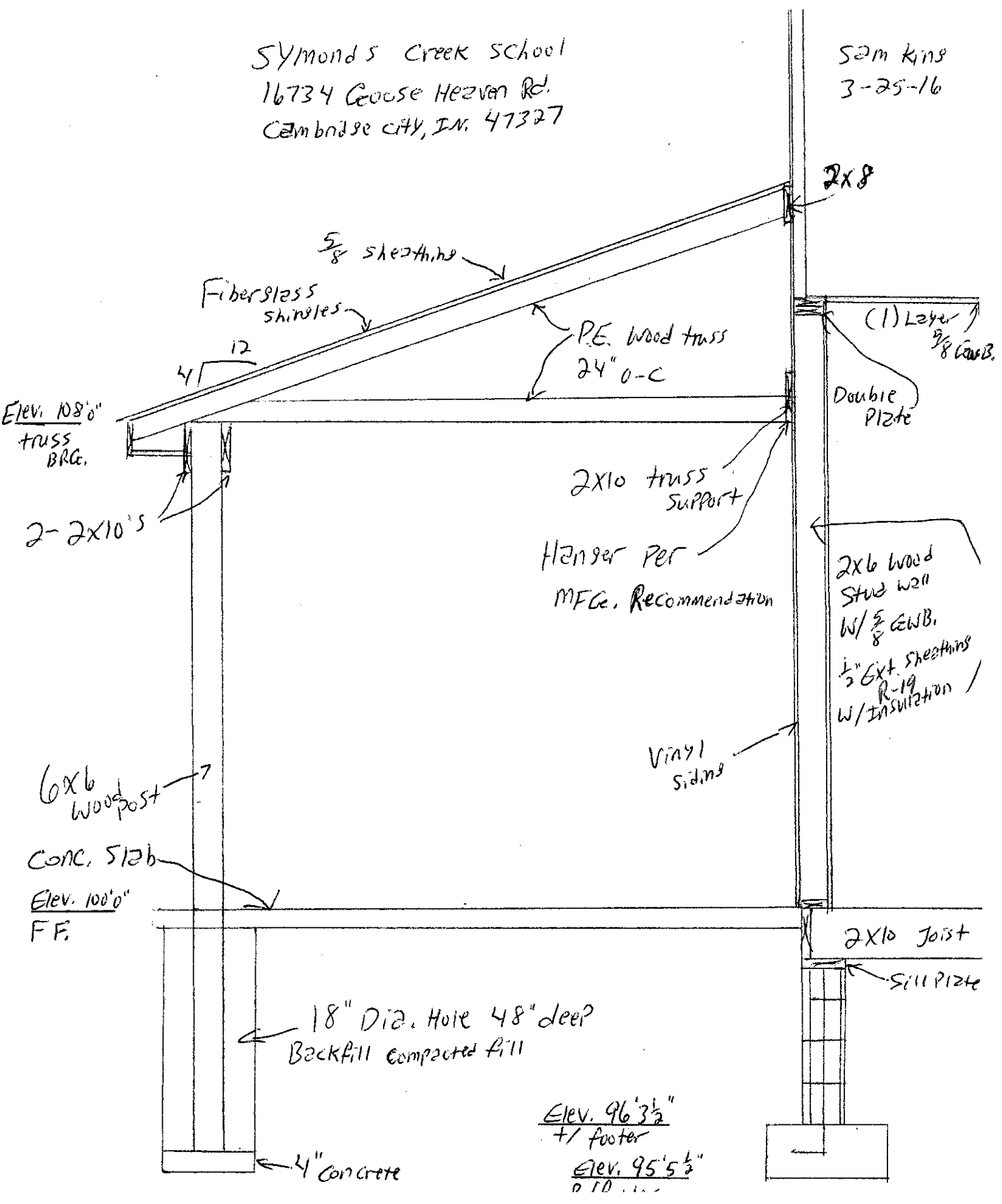

Elev. 108'0"
 truss
 BRC.

2-2x10's

6x6
 wood post

conc. slab

Elev. 100'0"
 FF.

18" Dia. Hole 48" deep
 Backfill compacted fill

4" concrete

Elev. 96'3 1/2"
 +/- footer

Elev. 95'5 1/2"
 O.T.D.

2x8

5/8 sheathing
 Fiberglass
 sheathing

P.E. wood truss
 24" o-c

(1) Layer
 5/8 G.W.B.

Double
 Plate

2x10 truss
 support

Hanger per
 MFG. Recommendation

2x6 wood
 Stud wall
 w/ 5/8 G.W.B.

1/2" Ext. sheathing
 R-19
 w/ insulation

Vinyl
 Siding

2x10 Joist

Sill Plate

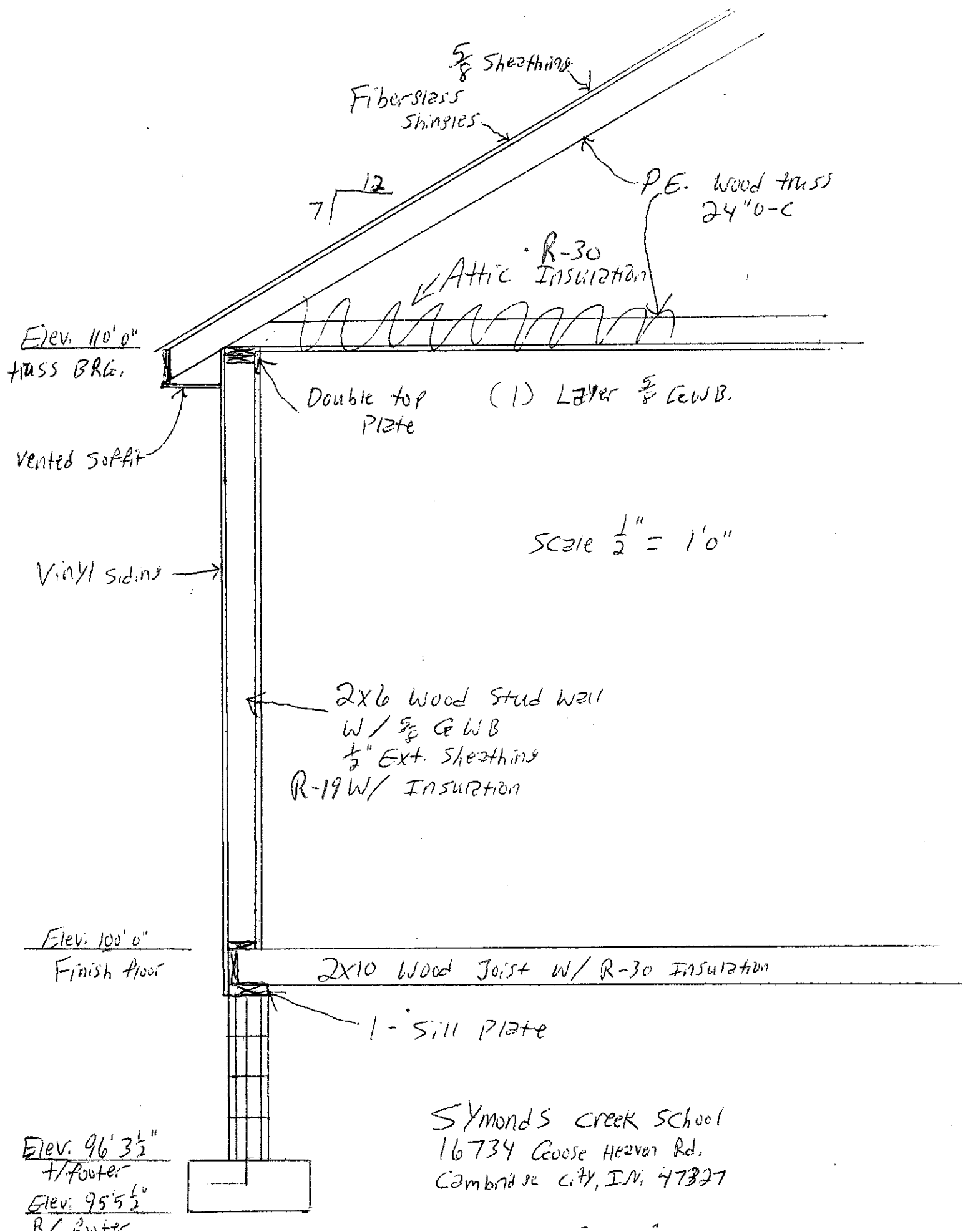

Symonds Creek School
 16734 Goose Heaven Rd.
 Cambridge City, IN. 47327

Symonds Creek School
 16734 Goose Heaven Rd,
 Cambridge City, IN. 47327

Sam King
 3-25-16

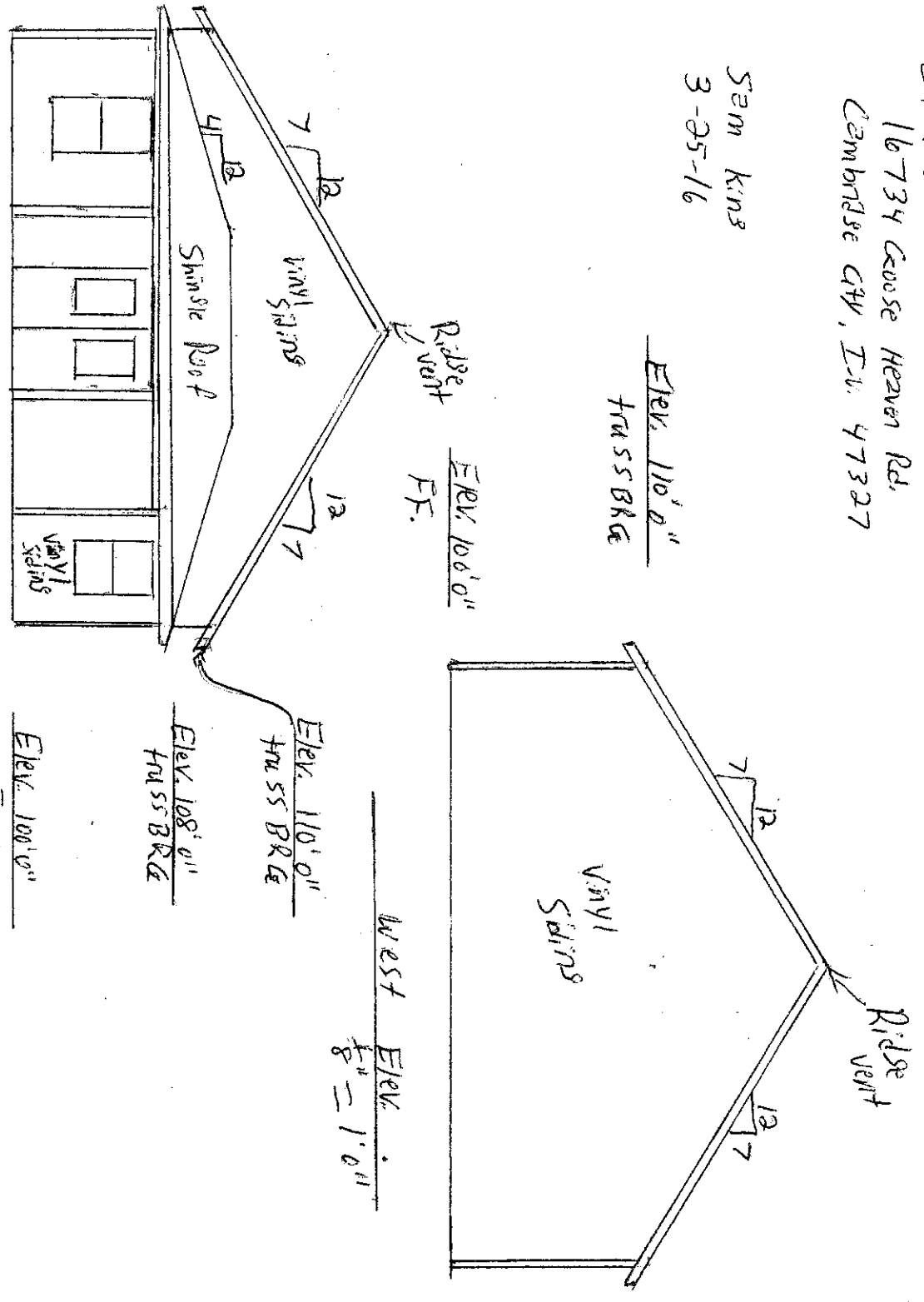

Elev. 110'0"
 TRUSS BRG

Ridge Vent
 ELEV. 106'0"
 FF.

Elev. 110'0"
 TRUSS BRG

Elev. 108'0"
 TRUSS BRG

Elev. 100'0"
 FF.

West Elev.
 $\frac{1}{8}'' = 1'0''$

EAST Elev.
 $\frac{1}{8}'' = 1'0''$

Symonds Creek School
 16734 Goose Heaven Rd.
 Cambridge City, IN 47327

Sam King
 3-25-16

Elev. 108'0"
 Truss BRG.

Elev. 100'0"
 F.F.

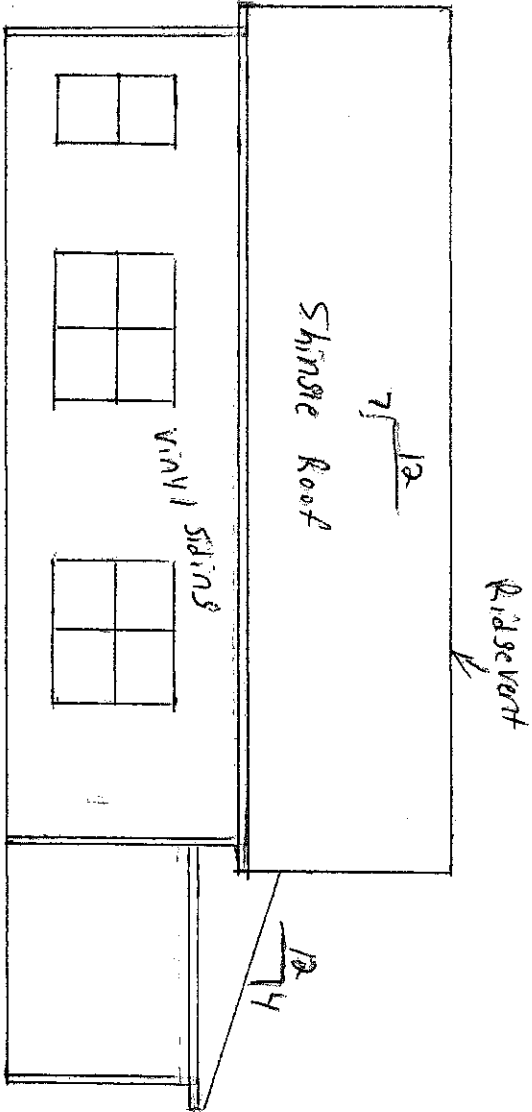

South Elev.
 $\frac{1}{8}'' = 1'0''$

Elev. 108'0"
 Truss BRG.

Elev. 100'0"
 F.F.

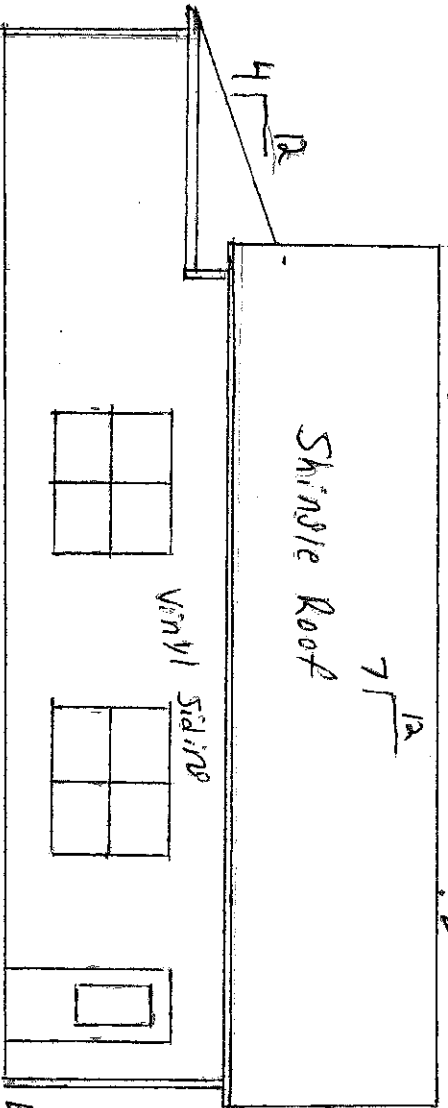

North Elev.
 $\frac{1}{8}'' = 1'0''$

Elev. 100'0"
 Truss BRG.
 F.F.