

# CITY-COUNTY ATHLETIC COMPLEX

## INDOOR SOCCER FACILITY EXPANSION

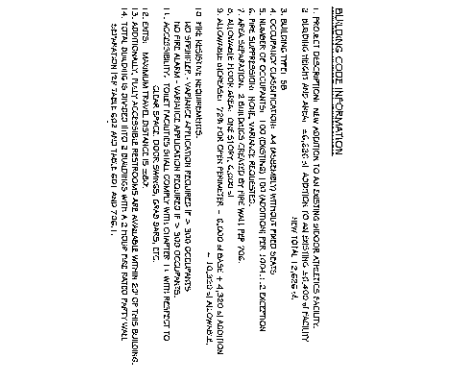
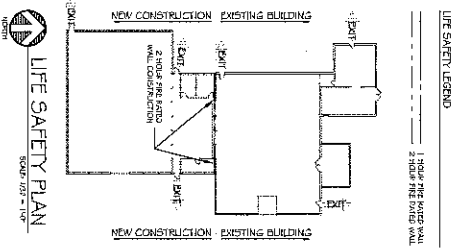

**SHEET INDEX**

G1.1	TITLE SHEET, INDEX, LIFE SAFETY & CODE INFORMATION
C1.1	SITE PLAN, NOTES AND LEGENDS
C1.2	SITE UTILITIES PLAN
D1.1	DEMOLITION PLAN
S1.1	FOUNDATION PLAN AND DETAILS
S1.1	ROOF FRAMING PLAN
A1.1	FLOOR PLAN
A1.2	ROOM FINISH, DOOR AND WINDOW SCHEDULES
A2.1	EXTERIOR ELEVATIONS
A3.1	BUILDING SECTIONS
P1.1	PLUMBING PLAN
M1.1	HVAC PLAN
E1.1	POWER PLAN
E2.1	LIGHTING PLAN

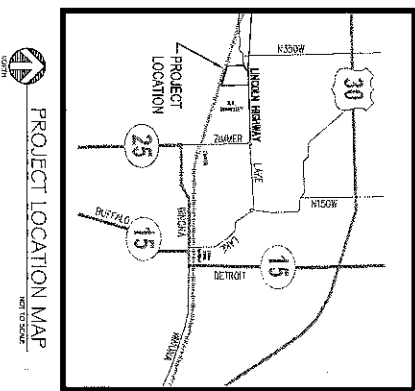

TITLE, LOCATION MAP, SHEET INDEX, LIFE SAFETY AND CODE INFORMATION	
CITY-COUNTY ATHLETIC COMPLEX	
3215 WEST OLD RD 30 WARSAW, IN	
PROJECT NO.	2015-039
DATE	JANUARY
DESIGNER	LANEBAUM
DATE	FEBRUARY 13, 2016
SHEET NO.	G1.1

This is an official Indian State seal. It is not to be used for any other purpose. It is not to be used for any other purpose. It is not to be used for any other purpose.



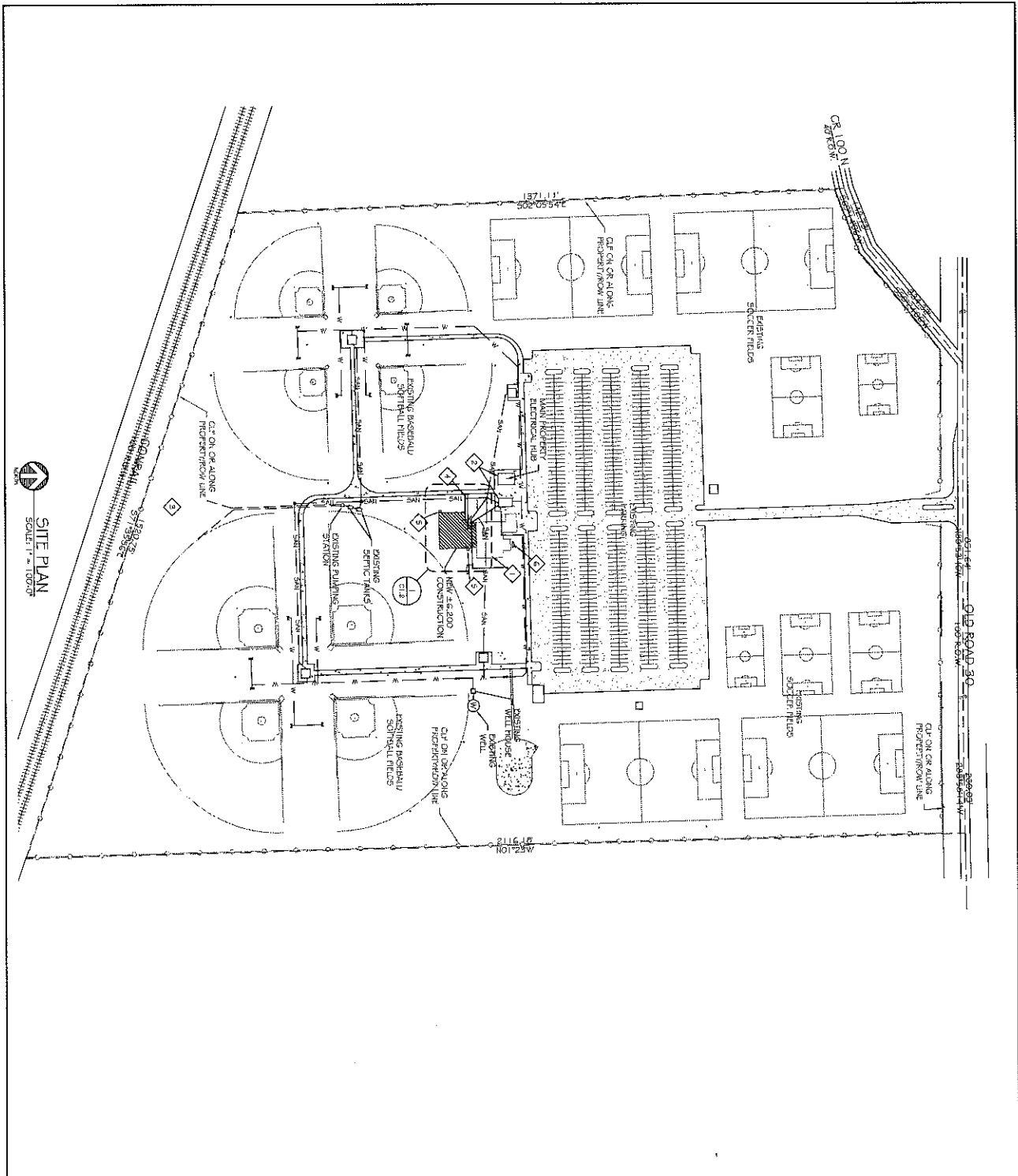

**SITE PLAN**  
SCALE: 1" = 100'-0"

**DRAWING NOTE:**  
INFORMATION USED TO CREATE THIS DRAWING WAS COLLECTED FROM MULTIPLE SOURCES PROVIDED BY THE CLIENT. REFER TO THE ORIGINAL SITE LAYOUT AS SPECIFIED BY PLANS R-1, LONG AND ASSOCIATED, PREPARED BY GSA.

ATHLETIC FIELDS, DIVISIONS, BUILDINGS AND RESTROOMS ARE SHOWN AS EXISTING AT APPROXIMATE LOCATIONS AND SHOULD BE CONSIDERED WITH A UTILITY LOCATION SERVICE, A MORTGAGE OR PHYSICAL SURVEY AND A FULL AND COMPLETE SET OF RECORDS. THIS DRAWING IS INTENDED TO BE USED AS A LEGAL SURVEY OR LEGAL DOCUMENT. FOR REFERENCE USE ONLY.

**SITE PLAN REVISIONS:**

- 1 EXISTING INDOOR SOCCER-FIELD BUILDING.
- 2 EXISTING OFFICE AND RESTROOM BUILDINGS.
- 3 EXISTING SANITARY FIELD.
- 4 NEW 4" THICK CONCRETE SIDEWALK.
- 5 NEW 4" THICK CONCRETE SLAB AT EXIT DOOR.
- 6 EXISTING PROPANE TANK.

SYMBOL	DESCRIPTION
1	EXISTING INDOOR SOCCER-FIELD BUILDING
2	EXISTING OFFICE AND RESTROOM BUILDINGS
3	EXISTING SANITARY FIELD
4	NEW 4" THICK CONCRETE SIDEWALK
5	NEW 4" THICK CONCRETE SLAB AT EXIT DOOR
6	EXISTING PROPANE TANK
7	EXISTING INDOOR SOCCER-FIELD BUILDING
8	EXISTING OFFICE AND RESTROOM BUILDINGS
9	EXISTING SANITARY FIELD
10	NEW 4" THICK CONCRETE SIDEWALK
11	NEW 4" THICK CONCRETE SLAB AT EXIT DOOR
12	EXISTING PROPANE TANK



**SITE PLAN**  
CITY-COUNTY ATHLETIC COMPLEX  
3215 WEST OLD RD 30 WARSAW, IN

PROJECT NO: 2015-0329  
DATE: 02/15/2015  
DRAWN BY: JLEPBAK  
CHECKED BY: JLEPBAK  
DATE: FEBRUARY 15, 2015

SCALE: 1" = 100'-0"

C1.1

THIS IS AN ORIGINAL DRAWING. IT IS TO BE SUBMITTED TO THE LOCAL HEALTH DEPARTMENT FOR APPROVAL. ANY CHANGES TO THIS DRAWING MUST BE MADE BY THE ORIGINAL DESIGNER OR HIS AUTHORIZED REPRESENTATIVE. THIS DRAWING IS NOT TO BE REPRODUCED OR COPIED IN ANY MANNER WITHOUT THE WRITTEN PERMISSION OF THE ORIGINAL DESIGNER.

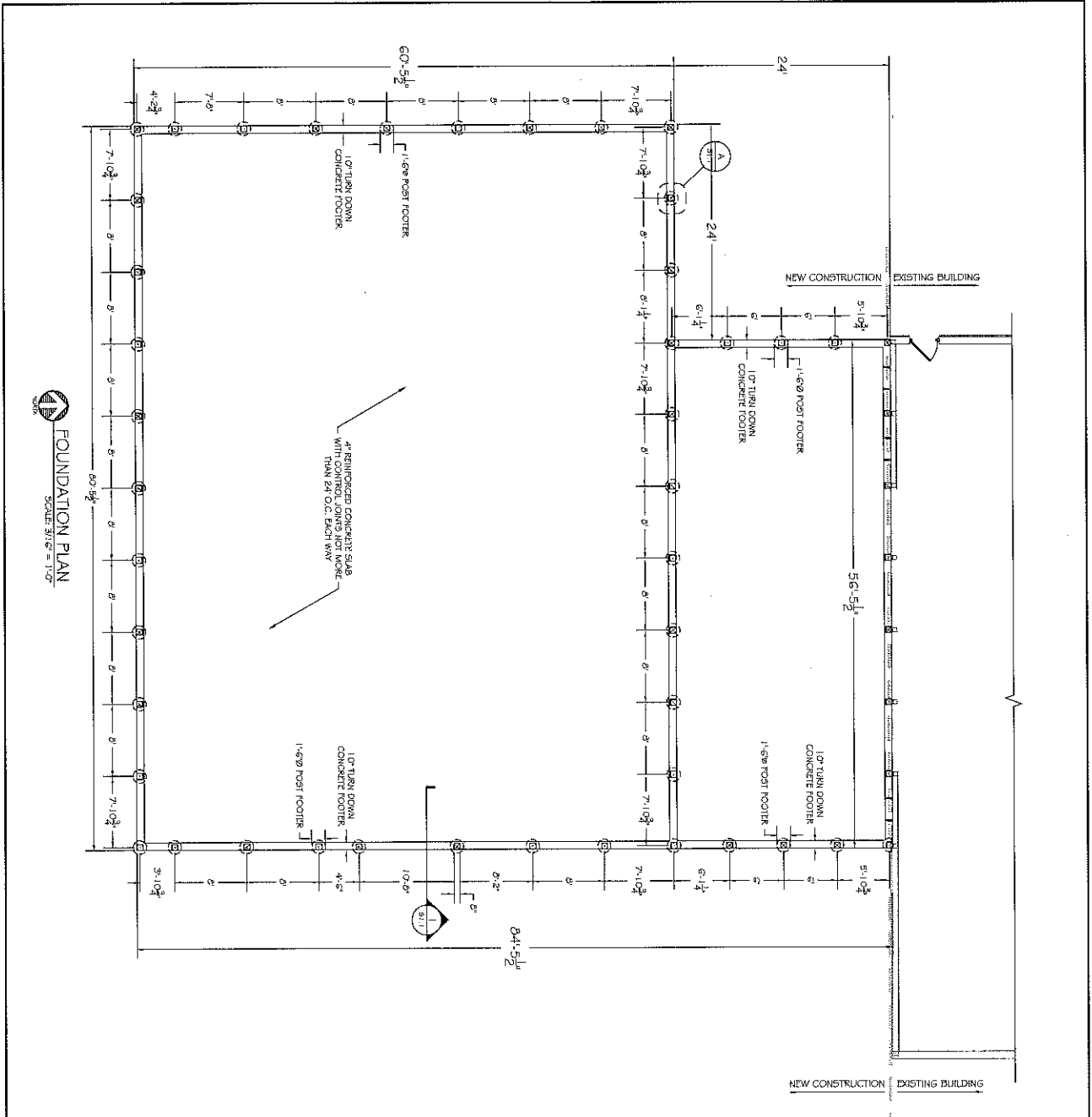

**FOUNDATION PLAN**  
SCALE: 3/8" = 1'-0"

REINFORCED CONCRETE SLAB WITH DIMENSIONS NOT MORE THAN 24" O.C. EACH WAY

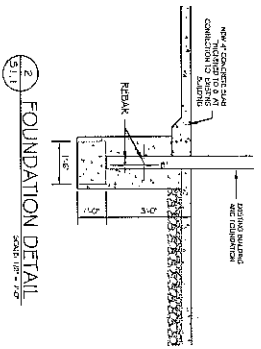

**FOUNDATION DETAIL**  
SCALE: 1/2" = 1'-0"

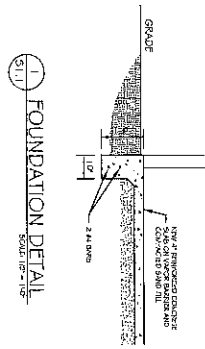

**FOUNDATION DETAIL**  
SCALE: 1/2" = 1'-0"

**TYPICAL 2 HOUR FIRE WALL CONSTRUCTION**

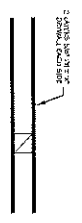

- STRUCTURAL NOTES:**
1. SOIL BEARING CAPACITY ASSIGNED AT 3000 PSF. OWNER SHALL VERIFY CAPACITY W/ SOIL ENGINEER AND REPORT ANY VARIATIONS TO THE ARCHITECT.
  2. ALL CONCRETE SHALL BE MINIMUM 5,000 PSI MAX. MAXIMUM SLUMP 3".
  3. ALL REINFORCED WOOD TRUSSES TO BE DESIGNED BY AN ENGINEER LICENSED IN THE STATE OF INDIANA AND APPROVED BY THE ARCHITECT AND SHOWN IN STRUCTURAL DRAWINGS WITH CERTIFIED TRUSS DIAGRAMS.
  4. FOUNDATION DEPTH SHALL BE 36" MINIMUM PER INDIANA BUILDING CODE TABLE 1.502.2.

**FOUNDATION PLAN AND DETAILS**  
**CITY-COUNTY ATHLETIC COMPLEX**  
 3215 WEST OLD RD 30 WARSAW, IN

PROJECT NO: 2016-038  
 DATE: FEBRUARY 7, 2016  
 CDR: JTB/KAM  
 SCALE: 3/8" = 1'-0"

**S1.1**

THIS IS A PUBLIC RECORD  
 FILED IN THE OFFICE OF THE CLERK OF SUPERIOR COURT  
 IN THE COUNTY OF HAMILTON, INDIANA  
 ON FEBRUARY 15, 2016 AT 10:00 AM  
 BY: [Signature]

REVISIONS:

**KRM**  
 STRUCTURAL ENGINEER  
 1000 N. W. 10th St., Suite 100  
 Indianapolis, IN 46202  
 Phone: 317-444-4444  
 Fax: 317-444-4444  
 www.krm-engineers.com

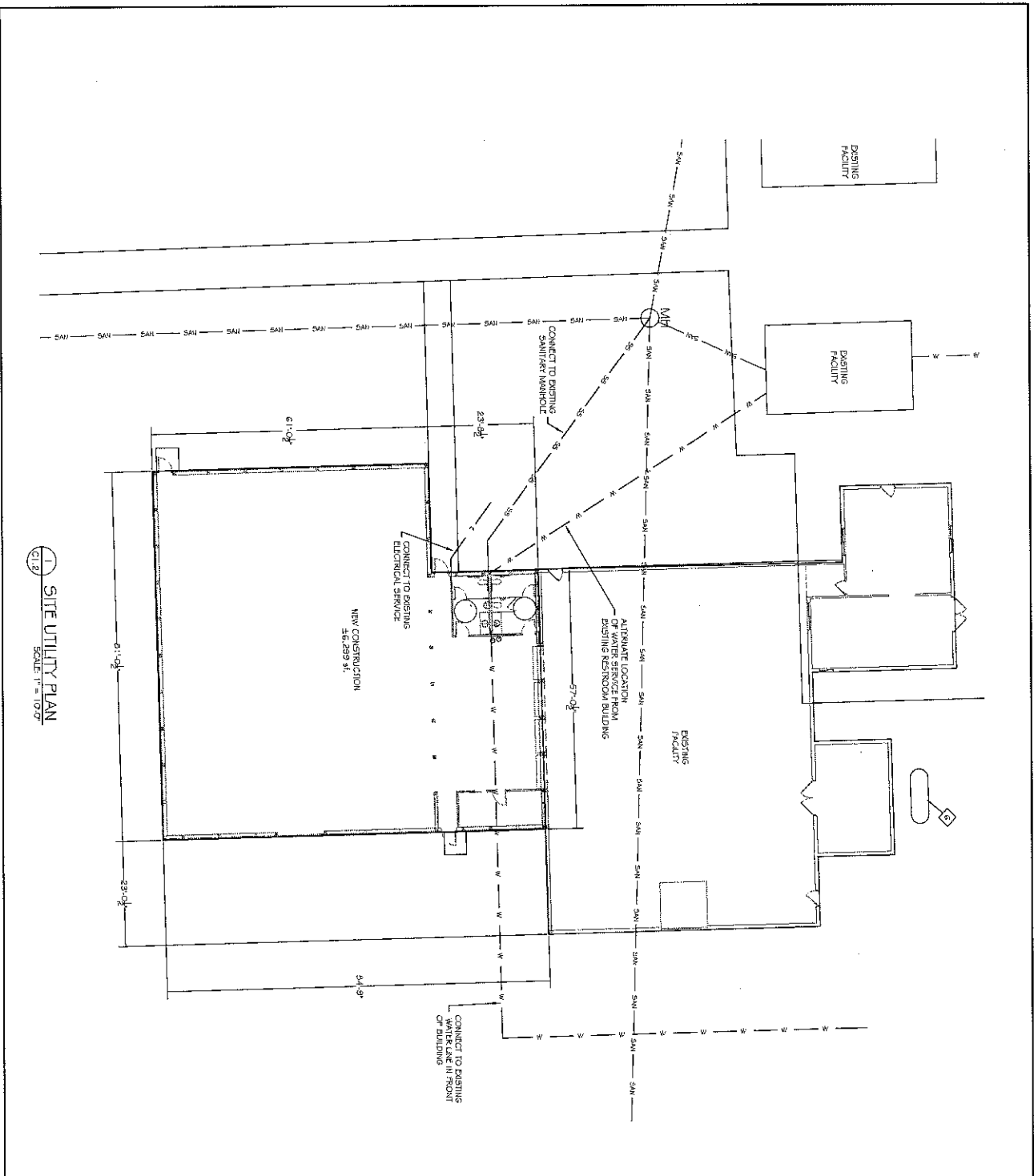

**C1.2** SITE UTILITY PLAN  
SCALE: 1" = 10'-0"

- SITE PLAN KEYNOTES:**
- 1. EXISTING INDOOR SOCCER FIELD BUILDING.
  - 2. EXISTING OFFICE AND RESTROOM BUILDINGS.
  - 3. EXISTING SANITARY FIELD.
  - 4. NEW 4" THICK CONCRETE SIDEWALK.
  - 5. NEW 4" THICK CONCRETE SLAB AT EXIT DOOR, MINIMUM 5% SLOPE.
  - 6. EXISTING PROPANE TANK.

- SITE PLAN NOTES:**
1. GENERAL CONTRACTOR SHALL VERIFY IN FIELD LOCATION OF ALL EXISTING UTILITIES.
  2. ELECTRICAL CHASE DISTRIBUES SHALL COME FROM EXISTING MAIN W/INLET IN FRONT OF BUILDING.
  3. MAIN W/INLET IN FRONT OF BUILDING SHALL BE 12" DIA. AND SHALL BE PROTECTED AS SHOWN.
- LANDSCAPING NOTES:**
1. ALL EXISTING GRASSING AND RESTROOMS OF DISTURBED AREAS AFTER COMPLETION OF CONSTRUCTION.



**SITE UTILITY PLAN**  
**CITY-COUNTY ATHLETIC COMPLEX**  
 3215 WEST OLD RD 30 WARSAW, IN

DATE: 2015-03-20  
 DRAWN BY: JKB  
 CHECKED BY: JKB  
 PROJECT NO.: 15-03-001

**C1.2**



**KRM**  
 KIMBERLY R. WOOD & ASSOCIATES, INC.  
 ENGINEERS & ARCHITECTS  
 1000 N. WASHINGTON ST.  
 WARSAW, IN 46583  
 TEL: 317.841.1111  
 WWW.KRWOOD.COM

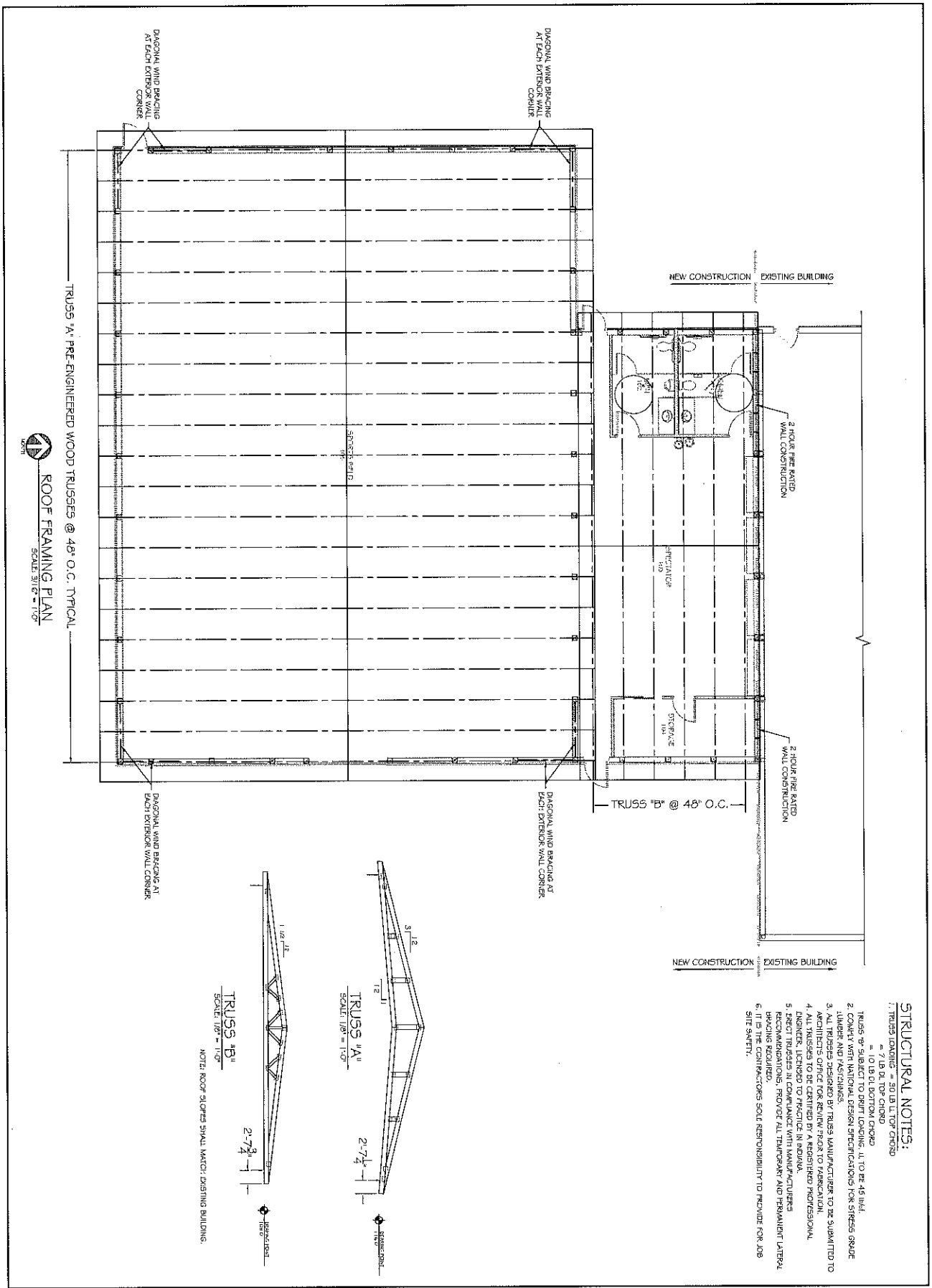

TRUSSES "A" PRE-ENGINEERED WOOD TRUSSES @ 48' O.C. TYPICAL  
 SCALE: 3/16" = 1'-0"

**ROOF FRAMING PLAN**  
 SCALE: 3/16" = 1'-0"

- STRUCTURAL NOTES:**
- TRUSS LOADS = 50 LB U.T.O.P. CROSS = 7.0 LB U.T.O.P. CROSS
  - TRUSSES TO BE SUBMITTED TO PERMITS DEPARTMENT
  - TRUSSES TO BE SUBMITTED TO PERMITS DEPARTMENT FOR STRESS GRADE LUMBER AND FASTENINGS.
  - ALL TRUSSES DESIGNED BY TRUSS MANUFACTURER TO BE SUBMITTED TO ARCHITECT'S OFFICE FOR REVIEW PRIOR TO FABRICATION.
  - ALL TRUSSES TO BE CERTIFIED BY A REGISTERED PROFESSIONAL ENGINEER, LICENSED TO PRACTICE IN INDIANA.
  - ERECT TRUSSES IN COMPLIANCE WITH MANUFACTURER'S INSTALLATION REQUIREMENTS.
  - IT IS THE CONTRACTOR'S SOLE RESPONSIBILITY TO PROVIDE FOR JOB SITE SAFETY.

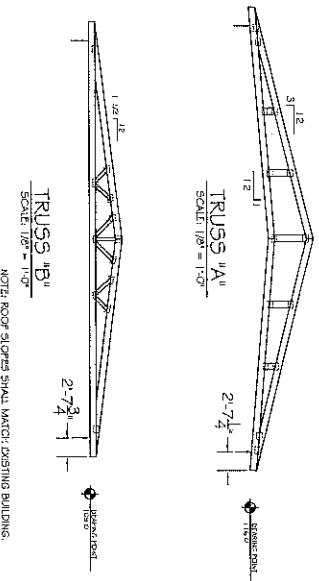

	<b>REVISION:</b> 1. 11/15/2016 - INITIAL DESIGN 2. 11/15/2016 - REVISED DESIGN 3. 11/15/2016 - REVISED DESIGN 4. 11/15/2016 - REVISED DESIGN 5. 11/15/2016 - REVISED DESIGN 6. 11/15/2016 - REVISED DESIGN 7. 11/15/2016 - REVISED DESIGN 8. 11/15/2016 - REVISED DESIGN 9. 11/15/2016 - REVISED DESIGN 10. 11/15/2016 - REVISED DESIGN
	<p>PROJECT NO. 2015-0239</p> <p>DATE: 11/15/2016</p> <p>DESIGNER: J.L.B./B.M.</p> <p>DATE: 11/15/2016</p> <p>SCALE: 3/16" = 1'-0"</p>

**ROOF FRAMING PLAN**  
**CITY-COUNTY ATHLETIC COMPLEX**  
**3215 WEST OLD RD 30 WARSAW, IN**

**55.1**

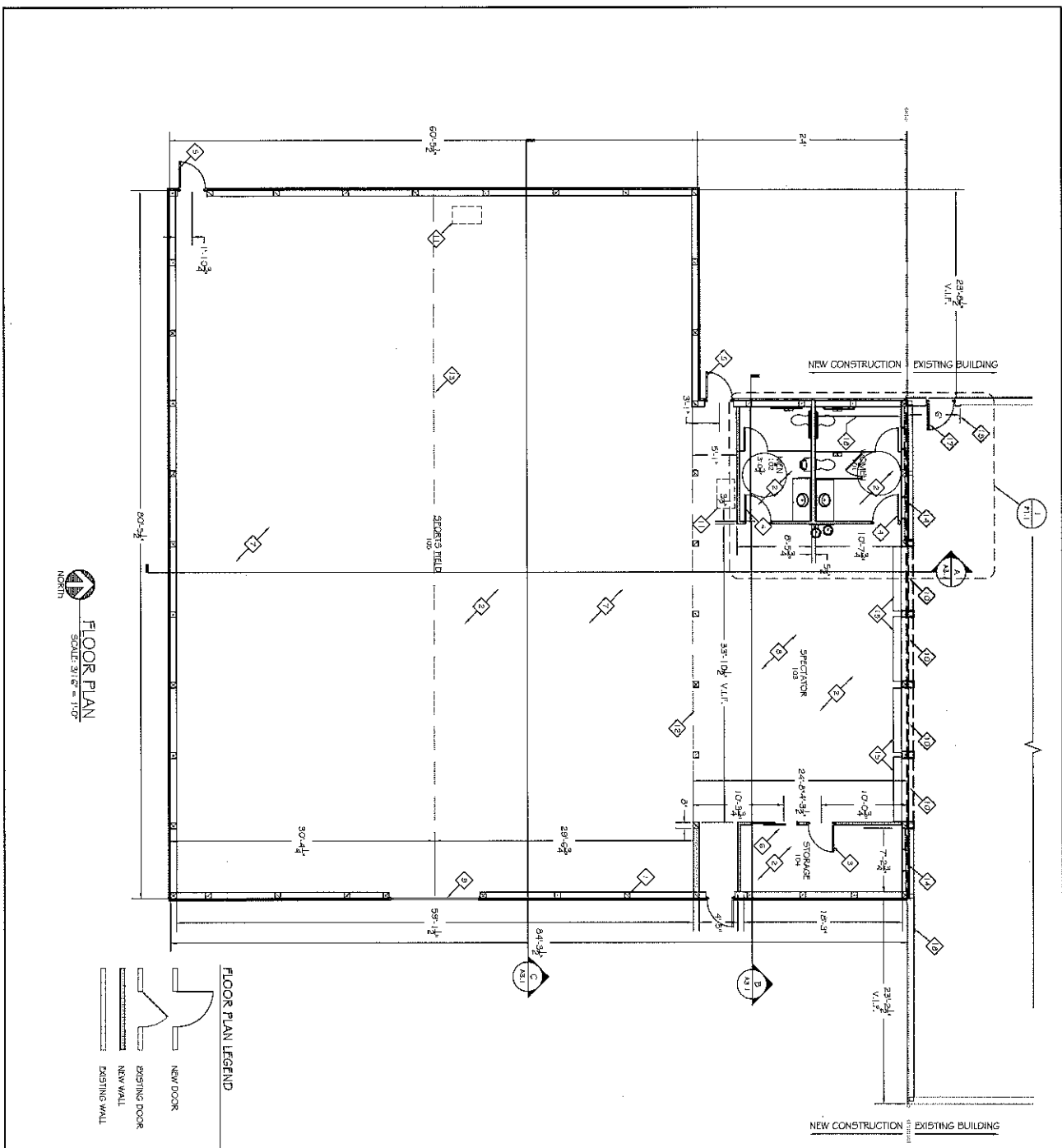

**FLOOR PLAN**  
SCALE: 3/16" = 1'-0"

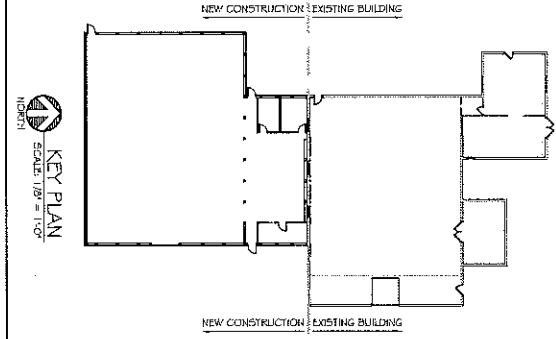
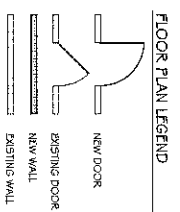

- FLOOR PLAN NOTES:**
1. FLOOR PLAN SHALL BE IN ACCORDANCE WITH ALL DIMENSIONS AND CONDITIONS IN THE CITY- COUNTY SPECIFICATIONS.
  2. ALL DIMENSIONS SHALL BE TO FACE UNLESS OTHERWISE NOTED.
  3. IDENTIFY EXISTING COMPONENTS TO REMAIN (IMPACT).
  4. 3/4\"/>
  5. ALL INTERIOR WALL SURFACES SHALL BE PAINTED ONE COAT OF INTERIOR WALL PAINT.
  6. CEILING SHALL BE PAINTED ONE COAT OF INTERIOR CEILING PAINT.
  7. FLOORING SHALL BE AS NOTED IN ROOMS 103, 105, 106, 107, 108, 109, 110, 111, 112, 113, 114, 115, 116, 117, 118, 119, 120.
- FLOOR PLAN KEYNOTES:**
1. 2\"/>
  2. 4\"/>
  3. 3\"/>
  4. 3\"/>
  5. 3\"/>
  6. 3\"/>
  7. 3\"/>
  8. 3\"/>
  9. 3\"/>
  10. 3\"/>
  11. 3\"/>
  12. 3\"/>
  13. 3\"/>
  14. 3\"/>
  15. 3\"/>
  16. 3\"/>
  17. 3\"/>
  18. 3\"/>
  19. 3\"/>

**FLOOR PLAN AND NOTES**  
CITY-COUNTY ATHLETIC COMPLEX  
3215 WEST OLD RD 30 WARSAW, IN

DATE: 2015.03.09  
DRAWN BY: JLB/AM  
CHECKED BY: JLB/AM  
SCALE: 1/8" = 1'-0"

THIS IS AN ORIGINAL DESIGN. ANY CHANGES TO THIS DESIGN SHALL BE MADE BY THE DESIGNER. THE DESIGNER SHALL BE RESPONSIBLE FOR THE ACCURACY OF THE DESIGN. THE DESIGNER SHALL BE RESPONSIBLE FOR THE ACCURACY OF THE DESIGN. THE DESIGNER SHALL BE RESPONSIBLE FOR THE ACCURACY OF THE DESIGN.

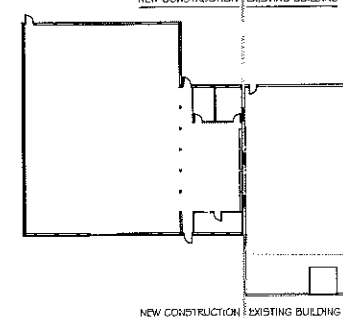
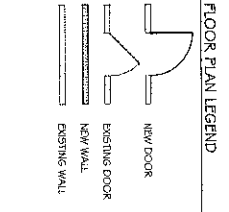
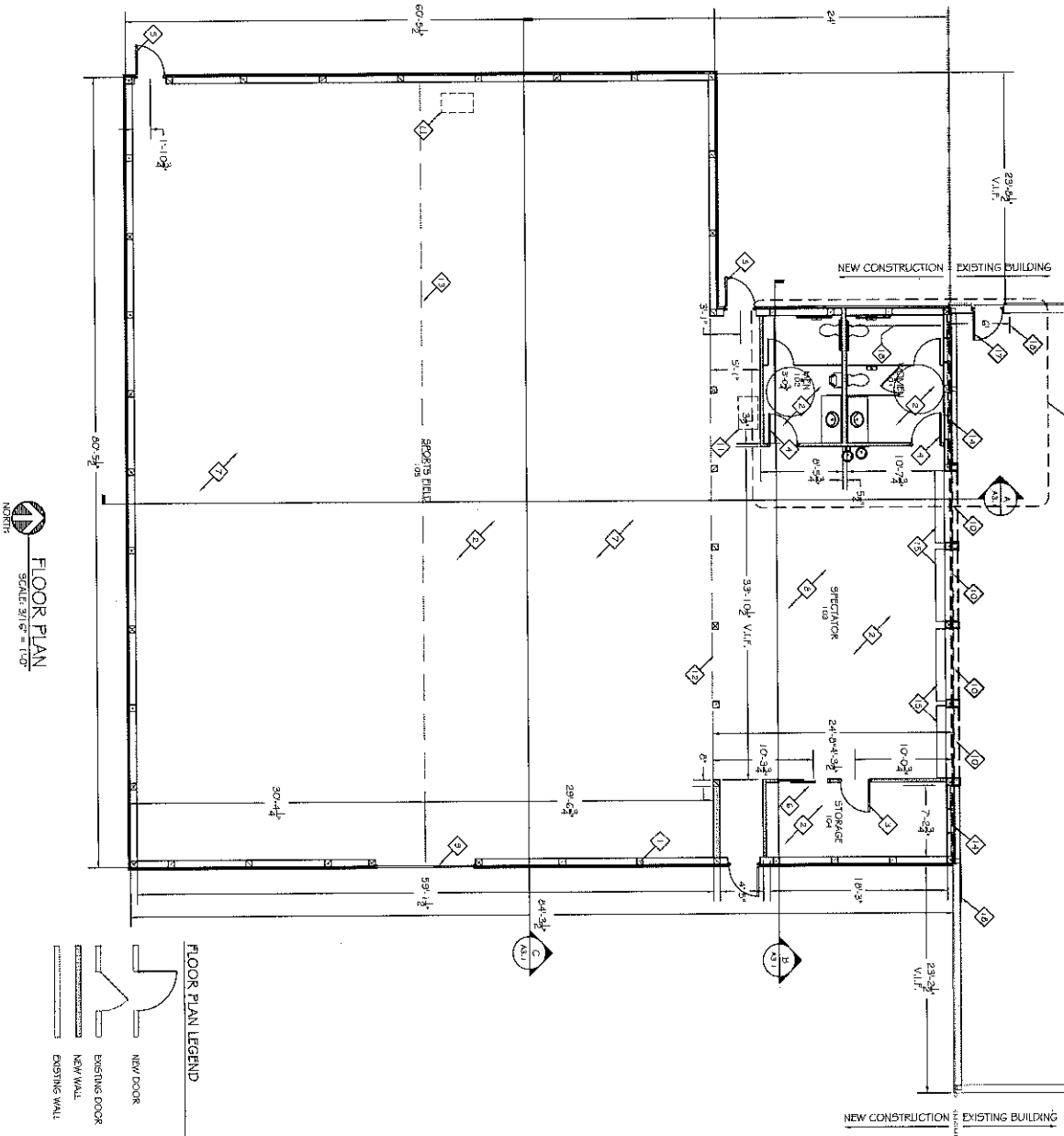

- FLOOR PLAN NOTES:**
1. FIELD UNDER ARCHITECTS' SUPERVISION AND CONDITIONS IN FIELD UNDER ARCHITECTS' SUPERVISION.
  2. BOLD SYMBOLS DENOTE NEW COMPONENTS. PAVED SYMBOLS DENOTE EXISTING COMPONENTS TO REMAIN UNLESS NOTED OTHERWISE.
  3. ALL DIMENSIONS UNLESS OTHERWISE NOTED TO BE FINISH.
  4. FOR EDUCATED AND ADULTS DIVISIONS SHOWN ARE FROM MAIN FLOOR TO FINISH FLOOR.
  5. MATERIALS ON EXISTING CONSTRUCTION. PAINTED ON BOARD EXCEPT RESTROOMS, WHICH SHALL BE NEW PAINT OVER OSB.
  6. CEILING SHALL BE PAINTED OSB BOARD THROUGHOUT. NEW PAINT OVER OSB IN RESTROOMS.
  7. FLOORING SHALL BE VCT IN ROOMS 101, 102, 104.
  8. FLOORING SHALL BE VCT IN ROOMS 101, 102, 104.
- FLOOR PLAN REVISIONS:**
1. 3"x6" 2" S.C. WOOD DOOR WITH PLYWOOD AND CLOSER.
  2. 3"x6" 2" S.C. WOOD DOOR WITH LEVER LOCKSET.
  3. 3"x6" 2" S.C. WOOD DOOR WITH HINGED AND CLOSER.
  4. 3"x6" 2" S.C. WOOD DOOR WITH BIT DEVICE CLOSER, WEATHER STRIPPING, THRESHOLD AND EXTERIOR LOCKSET.
  5. 5/8" x 3" WANE DUCTON ROLL UP DOOR WITH SLIDE DOOR.
  6. 3" x 6" 2" S.C. WOOD DOOR WITH LEVER LOCKSET.
  7. 4" CONCRETE SLAB THROUGHOUT.
  8. 3"x6" 2" S.C. WOOD DOOR WITH HINGED AND CLOSER.
  9. 3"x6" 2" S.C. WOOD DOOR WITH BIT DEVICE CLOSER, WEATHER STRIPPING, THRESHOLD AND EXTERIOR LOCKSET.
  10. 10' x 10' INSULATED OVERHEAD DOOR.
  11. 24" x 48" ALUM. ACCESS.
  12. LINE OF CEILING CHANGE FROM TYPICAL TO SLOTTED.
  13. LINE OF CEILING ROOF.
  14. 2 HOUR FIRE RATED WALL CONSTRUCTION, 2" STUD FRAMING WITH 2 LAYERS 5/8" TYPE 'X' DRYWALL EACH SIDE. UL #201.
  15. 2 HOUR FIRE RATED OVERHEAD DOOR.
  16. FIRE RING G30 BY OVERHEAD DOOR COMPANY, OR APPROVED EQUAL.
  17. REPLACE EXISTING DOOR AND FRAME WITH A 45 MINUTE FIRE RATED DOOR AND FRAME.
  18. 1 HOUR FIRE RATED WALL CONSTRUCTION THIS AREA. A MINIMUM OF 48" FROM THE CORNER OF THE BUILDING MUST BE COVERED WITH FIRE RESISTANT CONSTRUCTION.

FLOOR PLAN AND NOTES  
CITY-COUNTY ATHLETIC COMPLEX  
3215 WEST OLD RD 30 WARSAW, IN

**KEY PLAN**  
SCALE: 1/8" = 1'-0"  
NORTH

**FLOOR PLAN**  
SCALE: 3/16" = 1'-0"  
NORTH

**FLOOR PLAN LEGEND**

**KEY PLAN**  
SCALE: 1/8" = 1'-0"  
NORTH

**FLOOR PLAN AND NOTES**  
CITY-COUNTY ATHLETIC COMPLEX  
3215 WEST OLD RD 30 WARSAW, IN

**KEY PLAN**  
SCALE: 1/8" = 1'-0"  
NORTH

**FLOOR PLAN**  
SCALE: 3/16" = 1'-0"  
NORTH

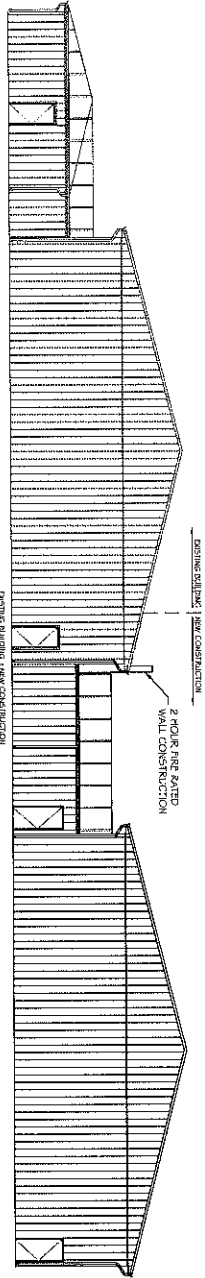

**WEST ELEVATION**  
SCALE: 1/8" = 1'-0"

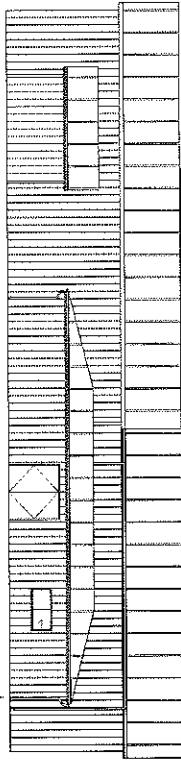

**NORTH ELEVATION**  
SCALE: 1/8" = 1'-0"

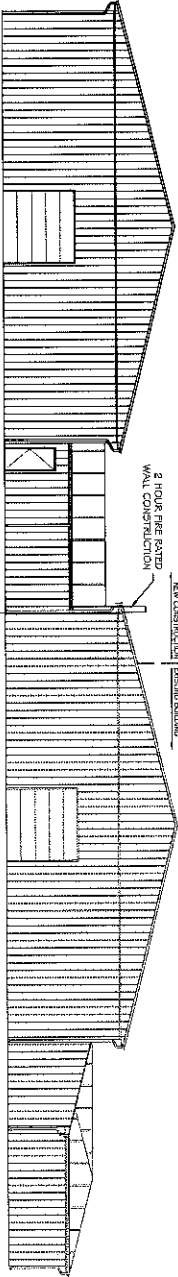

**EAST ELEVATION**  
SCALE: 1/8" = 1'-0"

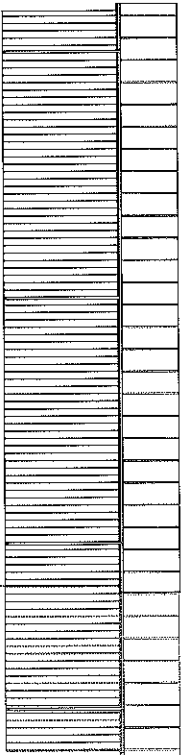

**SOUTH ELEVATION**  
SCALE: 1/8" = 1'-0"

**ELEVATION NOTES:**  
1. BOLD SYMBOLS AND LINES IDENTIFY NEW COMPONENTS, JACO SYMBOLS AND LINES IDENTIFY EXISTING COMPONENTS TO REMAIN IN PLACE.  
2. CONTRACTOR SHALL VERIFY ALL DIMENSIONS AND CONDITIONS IN FIELD, AND/OR ARCHITECT OF ANY DISCREPANCIES.



THIS IS AN ORIGINAL DESIGN. THE DESIGNER'S NAME AND TITLE SHALL BE SHOWN ON ALL PLANS AND ELEVATIONS. THIS PLAN IS THE PROPERTY OF THE ARCHITECT AND SHALL BE KEPT IN HIS OR HER OFFICE. IT IS TO BE USED ONLY FOR THE PROJECT AND SITE SPECIFICALLY IDENTIFIED HEREON. ANY REUSE OF THIS PLAN FOR ANY OTHER PROJECT WITHOUT THE WRITTEN CONSENT OF THE ARCHITECT IS STRICTLY PROHIBITED. THE ARCHITECT ASSUMES NO LIABILITY FOR ANY DAMAGE TO PERSONS OR PROPERTY CAUSED BY THE USE OF THIS PLAN.

**BUILDING ELEVATIONS**  
CITY-COUNTY ATHLETIC COMPLEX  
3215 WEST OLD RD 30 WARSAW, IN

DATE: FEBRUARY 13, 2016  
DRAWN BY: JLV/BAM  
CHECKED BY: JLV/BAM  
PROJECT NO.: 2015-028  
SCALE: AS SHOWN  
SHEET NO.: A2.1





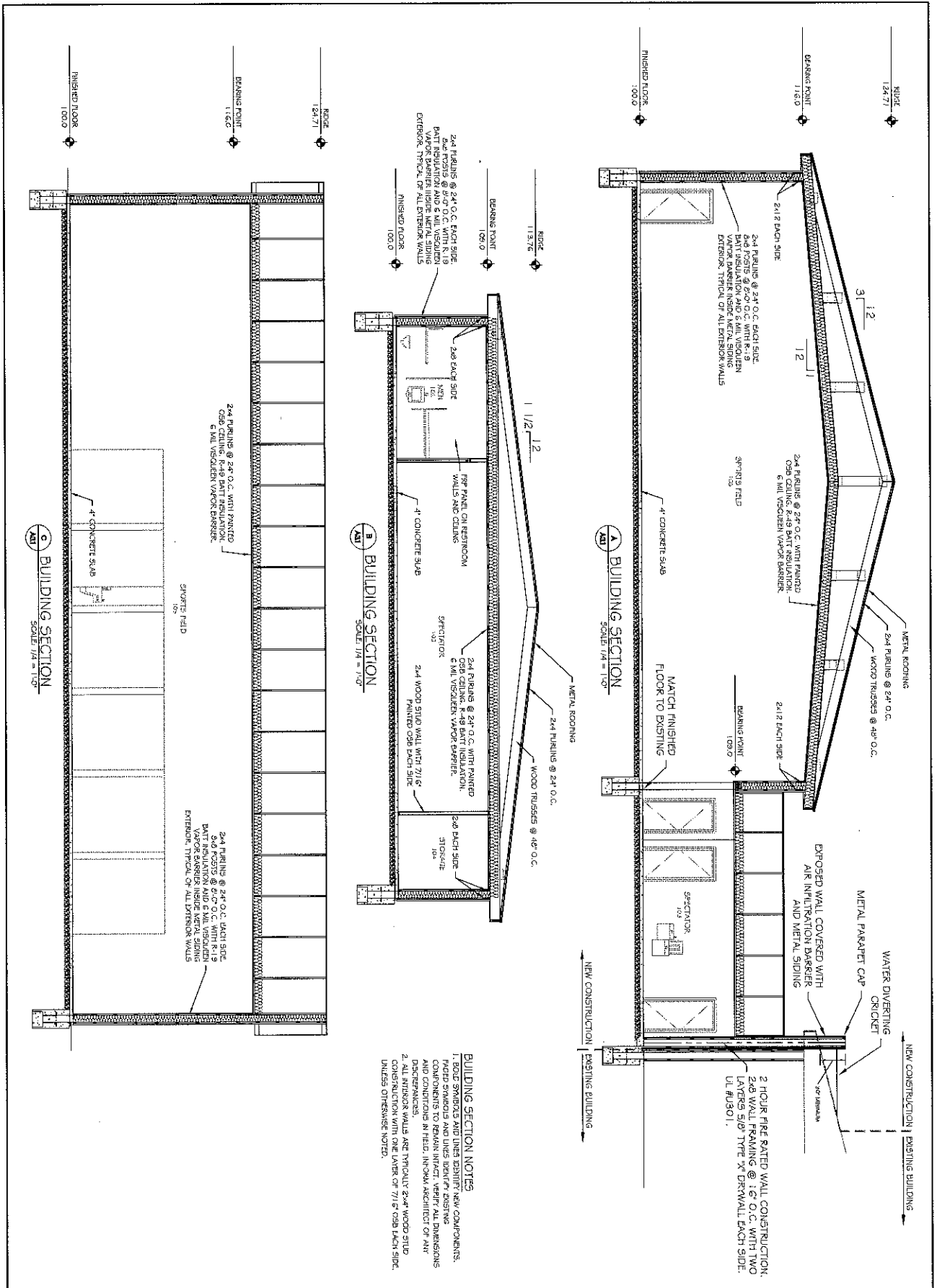

- BUILDING SECTION NOTES**
1. ROOF SYMBOLS AND LINES DENOTE NEW COMPONENTS. ROOF SYMBOLS TO REMAIN INDICATE EXISTING COMPONENTS TO REMAIN. INDICATE ALL DIMENSIONS AND DIMENSIONS TO REMAIN. INDICATE ALL DIMENSIONS TO REMAIN.
  2. ALL INTERIOR WALLS ARE TYPICALLY 2x4 WOOD STUD CONSTRUCTION WITH ONE LAYER OF 7/16" OSB EACH SIDE, UNLESS OTHERWISE NOTED.

**SR K&M**  
ARCHITECTS  
1000 N. UNIVERSITY BLVD.  
INDIANAPOLIS, IN 46202  
TEL: 317.434.1111  
WWW.SRK&M.COM

THIS IS AN OFFICIAL DESIGN AND CONSTRUCTION DOCUMENT. THE USER OF THIS DOCUMENT SHALL BE RESPONSIBLE FOR OBTAINING ALL NECESSARY PERMITS AND APPROVALS FROM THE APPLICABLE AGENCIES. THE USER SHALL BE RESPONSIBLE FOR OBTAINING ALL NECESSARY PERMITS AND APPROVALS FROM THE APPLICABLE AGENCIES.

**BUILDING SECTIONS**  
CITY-COUNTY ATHLETIC COMPLEX  
3215 WEST OLD RD 30 WARSAW, IN

DATE: 01.15.2016  
DRAWN BY: JFEDAM  
CHECKED BY: JFEDAM  
PROJECT NO.: 15-2016

**A3.1**

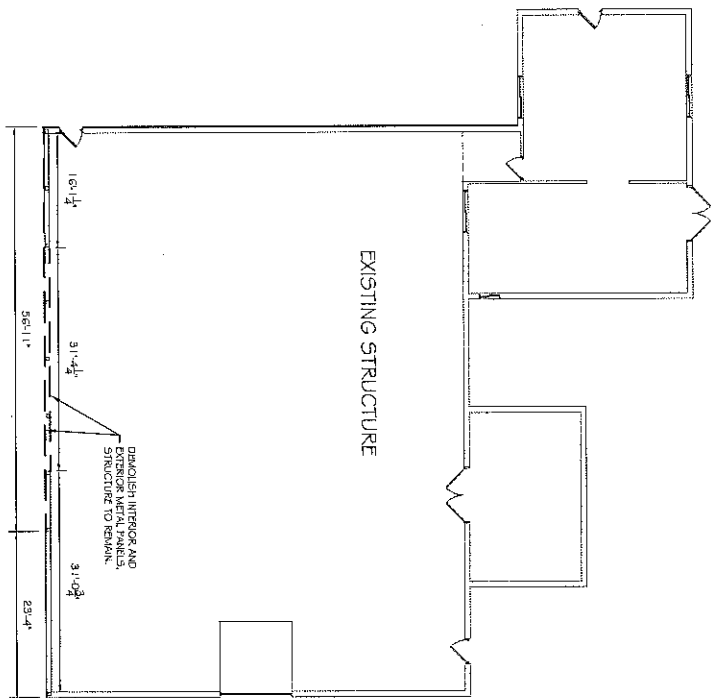

DEMOLITION PLAN  
 SCALE 1/8" = 1'-0"

- DEMOLITION NOTES:**
1. BOLD, DASHED SYMBOLS AND LINES IDENTIFY ITEMS TO BE DEMOLISHED. FADED SYMBOLS AND LINES IDENTIFY ITEMS TO REMAIN INTACT. CONTRACTOR SHALL INVESTIGATE AND VERIFY EXISTING SPACE TO DETERMINE ACTUAL FINISHES AND CONDITIONS AS FOLLOWS:
    - a. REMOVE ALL DISPERSED MATERIALS LEFT FROM REMOVAL OF EQUIPMENT INCLUDING PATIOILING ROOF AND CEILING WHERE TILE THROUGH ROOF IS BEING REMOVED WITH APPLICATION. USE COMPATIBLE MATERIAL WHEN PATCHING AND FILLING OPENINGS.
    - b. CONTRACTOR SHALL USE ALL MEANS POSSIBLE TO PROTECT EXISTING STRUCTURE TO REMAIN, AND IN THE EVENT OF DAMAGE, IMMEDIATELY MAKE ALL REPAIRS AND REPLACEMENTS AS NECESSARY TO THE APPROVAL OF THE ARCHITECT AND/OR OWNER AT THE COST OF THE CONTRACTOR.
    - c. CONTRACTOR OCCUPY PORTIONS OF THE BUILDING IMMEDIATELY ADJACENT TO AREAS OF SELECTED DEMOLITION. CONDUCT SELECTIVE DEMOLITION WORK IN A MANNER THAT WILL MINIMIZE NEED FOR DISRUPTION OF OWNERS NORMAL OPERATIONS IF NECESSARY. PROVIDE MINIMUM OF 72 HOURS ADVANCE NOTICE TO OWNER OF DEMOLITION ACTIVITIES THAT WILL IMPACT OWNERS NORMAL OPERATIONS.

THIS IS AN ORIGINAL DESIGN AND CONSTRUCTION DOCUMENT. IT IS THE PROPERTY OF THE ARCHITECT AND SHALL BE KEPT IN CONFIDENCE. NO PARTS OF THIS DOCUMENT ARE TO BE REPRODUCED OR TRANSMITTED IN ANY FORM OR BY ANY MEANS, ELECTRONIC OR MECHANICAL, INCLUDING PHOTOCOPYING, RECORDING, OR BY ANY INFORMATION STORAGE AND RETRIEVAL SYSTEM, WITHOUT THE WRITTEN PERMISSION OF THE ARCHITECT.



DEMOLITION PLAN AND NOTES  
 CITY-COUNTY ATHLETIC COMPLEX  
 3215 WEST OLD RD 30 WARSAW, IN

PROJECT NO. 301 S-0038  
 DRAWN BY JLB/AM  
 CHECKED BY JLB/AM  
 DATE: FEBRUARY 15, 2016

D.1.1

**ELECTRICAL POWER PLAN**  
SCALE: 1/8" = 1'-0"

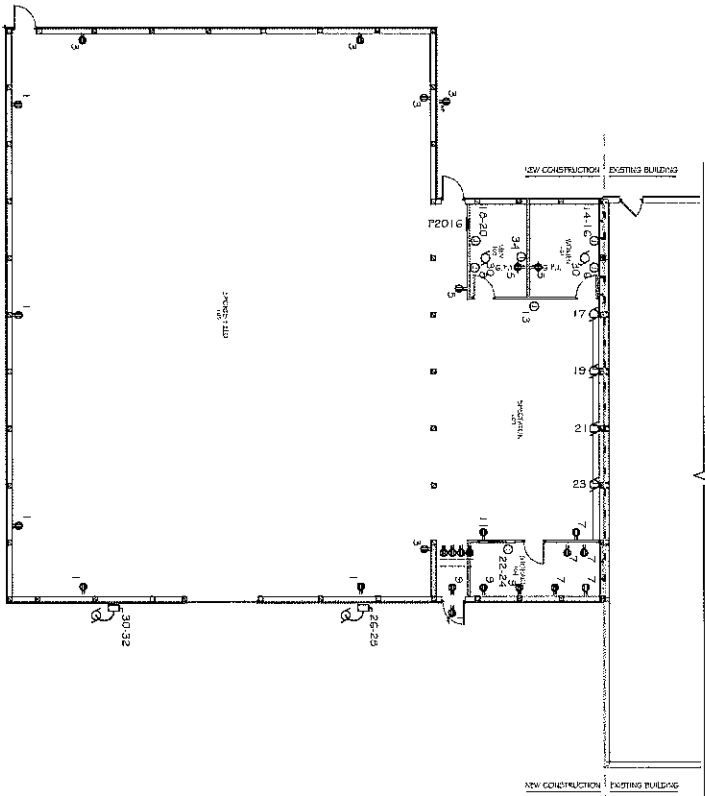

- GENERAL ELECTRICAL NOTES:**
1. ELECTRICAL WORK SHALL BE PERFORMED IN A MANNER TO FOLLOW NATIONAL ELECTRICAL CODE, NFPA, AND ANY LOCAL CODES OR REGULATIONS OVER WHAT IS SHOWN ON THE PLAN.
  2. ELECTRICAL CONTRACTOR SHALL BE RESPONSIBLE FOR MAKING OPENINGS FOR ELECTRICAL CONDUIT. ANY REWORKS MUST BE APPROVED BY THE OWNER. REWORKS SHALL BE IDENTIFIED ON THE PLAN BY THE CONTRACTOR.
  3. ALL LIGHTING FIXTURES SHALL BE IDENTIFIED IN SAME LOCATION AS THE LIGHTING FIXTURES.
  4. ALL LIGHTING FIXTURES SHALL BE IDENTIFIED IN SAME LOCATION AS THE LIGHTING FIXTURES.
  5. ALL LIGHTING FIXTURES SHALL BE IDENTIFIED IN SAME LOCATION AS THE LIGHTING FIXTURES.
  6. ALL LIGHTING FIXTURES SHALL BE IDENTIFIED IN SAME LOCATION AS THE LIGHTING FIXTURES.
  7. ALL CONDUIT, BOXES, PATTERN, PANELS, SWITCHES AND DEVICES SHALL BE SET TRUE AND PLUMB AT HEIGHTS AS INDICATED. IF NO HEIGHT GIVEN, AS CODE REQUIRES.
  8. ALL WORK SHOWN ON THIS SHEET IS NEW UNLESS NOTED OTHERWISE.
  9. CONDUIT TO LIGHTS IS SHOWN TO INDICATE SWITCHING AND DOES NOT INDICATE QUANTITY OR EXACT LOCATION.
  10. PANEL BAY CONDUIT TO MATCH BACKGROUND MATERIAL.
  11. CONDUIT SHALL BE IDENTIFIED IN SAME LOCATION AS THE CONDUIT.
  12. E.C. SHALL PATCH ALL THE EXCAVATION FOR ALL CONDUIT RINGS UNDER SIZEWALLS AND FANWAYS WITH BANK RUN GROUND OR SAND.

- PERMITTED LOAD SHEET**
- PANEL: \_\_\_\_\_ DATE: \_\_\_\_\_  
 PANEL: \_\_\_\_\_ DATE: \_\_\_\_\_  
 PANEL: \_\_\_\_\_ DATE: \_\_\_\_\_
- | NO. | DESCRIPTION | LOAD (VA) | LOAD (KW) |
|-----|-------------|-----------|-----------|
| 1   | RECEPTACLE  |           |           |
| 2   | RECEPTACLE  |           |           |
| 3   | RECEPTACLE  |           |           |
| 4   | RECEPTACLE  |           |           |
| 5   | RECEPTACLE  |           |           |
| 6   | RECEPTACLE  |           |           |
| 7   | RECEPTACLE  |           |           |
| 8   | RECEPTACLE  |           |           |
| 9   | RECEPTACLE  |           |           |
| 10  | RECEPTACLE  |           |           |
| 11  | RECEPTACLE  |           |           |
| 12  | RECEPTACLE  |           |           |
| 13  | RECEPTACLE  |           |           |
| 14  | RECEPTACLE  |           |           |
| 15  | RECEPTACLE  |           |           |
| 16  | RECEPTACLE  |           |           |
| 17  | RECEPTACLE  |           |           |
| 18  | RECEPTACLE  |           |           |
| 19  | RECEPTACLE  |           |           |
| 20  | RECEPTACLE  |           |           |
| 21  | RECEPTACLE  |           |           |
| 22  | RECEPTACLE  |           |           |
| 23  | RECEPTACLE  |           |           |
| 24  | RECEPTACLE  |           |           |
| 25  | RECEPTACLE  |           |           |
| 26  | RECEPTACLE  |           |           |
| 27  | RECEPTACLE  |           |           |
| 28  | RECEPTACLE  |           |           |
| 29  | RECEPTACLE  |           |           |
| 30  | RECEPTACLE  |           |           |
| 31  | RECEPTACLE  |           |           |
| 32  | RECEPTACLE  |           |           |

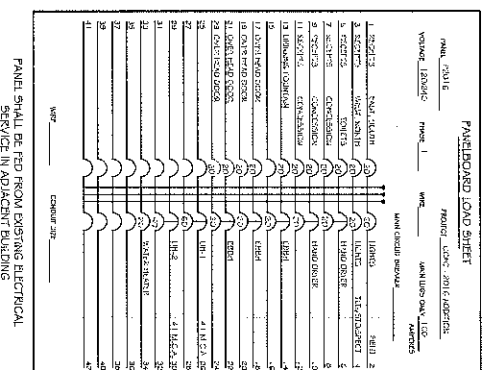

**ELECTRICAL SYMBOLS LEGEND**

SYMBOL	DESCRIPTION
	DUPLEX RECEPTACLE OUTLET
	DUPLEX RECEPTACLE OUTLET @ 42" A.F.F.
	DUPLEX RECEPTACLE OUTLET
	WEATHERPROOF DUPLEX
	GROUND FAULT INTERRUPTER
	HOME RUN
	RECESS MOUNTED ELECTRICAL PANEL
	SQUARE JUNCTION BOX
	MOTOR
	THERMOSTAT

NOTE: ROOM SYMBOLS IDENTIFY NEW COMPONENTS. FLOOR SYMBOLS IDENTIFY EXISTING COMPONENTS.

**ELECTRICAL POWER PLAN**  
CITY-COUNTY ATHLETIC COMPLEX  
3215 WEST OLD RD 30 WARSAW, IN

DATE: 2013-03-29  
 DRAWN BY: JANKSAMI  
 CHECKED BY: JANKSAMI  
 DATE: FEBRUARY 15, 2016

NO.	TYPE	MANUFACTURER & MODEL NO.	QUANTITY	REMARKS
1	1' WALL LIGHT	...	...	...
2	2'x4' UPS	...	...	...
3	WALL HANG LIGHT	...	...	...
4	CEILING HUNG LIGHT	...	...	...
5	REFLECTOR LIGHT	...	...	...
6	WALL HUNG OUT LIGHT	...	...	...
7	CHUCKER HUNG WALL LIGHT	...	...	...
8	WALL SWITCH / DIMMER / PULL	...	...	...
9	WALL SWITCH / THREE POLE	...	...	...
10	WALL SWITCH / MOUNT	...	...	...

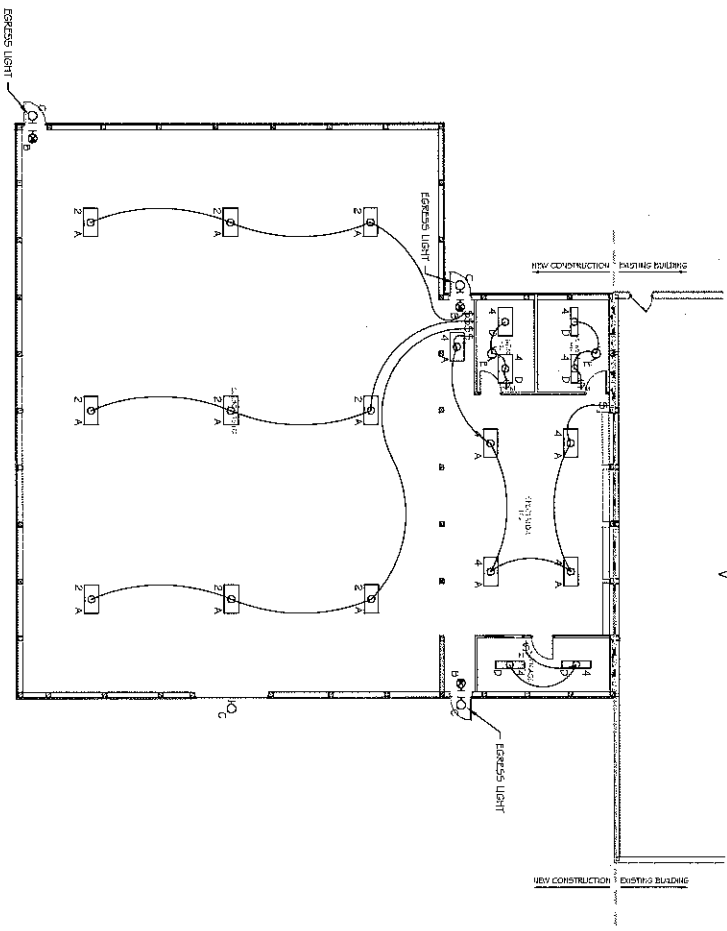

**ELECTRICAL LIGHTING PLAN**  
SCALE: 1/8" = 1'-0"

SYMBOL	DESCRIPTION
○	1' WALL LIGHT
○	2'x4' UPS
○	WALL HANG LIGHT
⊗	CEILING HUNG LIGHT
⊙	REFLECTOR LIGHT
⊗	WALL HUNG OUT LIGHT
⊙	CHUCKER HUNG WALL LIGHT
⊗	WALL SWITCH / DIMMER / PULL
⊙	WALL SWITCH / THREE POLE
⊗	WALL SWITCH / MOUNT

NOT TO SCALE. SEE ELECTRICAL SCHEDULE FOR DIMENSIONS AND CONNECTIONS.  
ALL DIMENSIONS ARE TO FACE UNLESS OTHERWISE NOTED.

**LIGHTING PLAN**  
CITY-COUNTY ATHLETIC COMPLEX  
3215 WEST OLD RD 30 WARSAW, IN

DATE: 02/15/2015  
DRAWN BY: J. KRAMER  
CHECKED BY: J. KRAMER

PROJECT: 2015-0395  
DATE: FEBRUARY 15, 2015

E2.1



THIS IS AN ORIGINAL DESIGN. ANY REVISIONS TO THIS DESIGN SHALL BE MADE BY THE ORIGINAL DESIGNER OR HIS REPRESENTATIVE. THE PROJECT AND ALL UNDERLYING INFORMATION IS THE PROPERTY OF OR-KRM ARCHITECTURE, INC. AND IS NOT TO BE REPRODUCED OR TRANSMITTED IN ANY FORM OR BY ANY MEANS, ELECTRONIC OR MECHANICAL, INCLUDING PHOTOCOPYING, RECORDING, OR BY ANY INFORMATION STORAGE AND RETRIEVAL SYSTEM, WITHOUT THE WRITTEN PERMISSION OF OR-KRM ARCHITECTURE, INC.

