



APPLICATION FOR VARIANCE

State Form 44400 (R7 / 10-13)
Approved by State Board of Accounts, 2013

INDIANA DEPARTMENT OF HOMELAND SECURITY CODE SERVICES SECTION

302 West Washington Street, Room W246
Indianapolis, IN 46204-2739

http://www.in.gov/dhs/fire/fp_bs_comm_code/



INSTRUCTIONS: Please refer to the attached four (4) page instructions.
Attach additional pages as needed to complete this application.

Variance number (Assigned by department)

15-11-04

1. APPLICANT INFORMATION (Person who would be in violation if variance is not granted; usually this is the owner)

Name of applicant Jennifer and Jeff Kittle	Title owners
Name of organization	Telephone number (317) 590-4840
Address (number and street, city, state, and ZIP code) 5720 Sunset Lane Indpls IN 46260	

2. PERSON SUBMITTING APPLICATION ON BEHALF OF THE APPLICANT (If not submitted by the applicant)

Name of applicant Tom Harris	Title owner builder
Name of organization Custom Woodworks Inc.	Telephone number (317) 847-3725
Address (number and street, city, state, and ZIP code) 17440 Westfield Park Rd.	

3. DESIGN PROFESSIONAL OF RECORD (If applicable)

Name of design professional	License number
Name of organization	Telephone number ()
Address (number and street, city, state, and ZIP code)	

4. PROJECT IDENTIFICATION

Name of project Kittle	State project number	County
Address of site (number and street, city, state, and ZIP code) 5720 Sunset Ln. Indpls IN 46260		
Type of project <input type="checkbox"/> New <input checked="" type="checkbox"/> Addition <input checked="" type="checkbox"/> Alteration <input type="checkbox"/> Change of occupancy <input type="checkbox"/> Existing		

5. REQUIRED ADDITIONAL INFORMATION

The following required information has been included with this application (check as applicable):

- A check made payable to the Indiana Department of Homeland Security for the appropriate amount. (see instructions)
- One (1) set of plans or drawings and supporting data that describe the area affected by the requested variance and any proposed alternatives.
- Written documentation showing that the local fire official has received a copy of the variance application.
- Written documentation showing that the local building official has received a copy of the variance application.

6. VIOLATION INFORMATION

Has the Plan Review Section of the Division of Fire and Building Safety issued a Correction Order?

Yes (If yes, attach a copy of the Correction Order.) No

Has a violation been issued?

Yes (If yes, attach a copy of the Violation and answer the following.) No

Violation issued by:

Local Building Department
 State Fire and Building Code Enforcement Section
 Local Fire Department

7. DESCRIPTION OF REQUESTED VARIANCE

Name of code or standard and edition involved 1. IRC 2005, 2. IRC 2005	Specific code section 1-E 3801.4.5, 2-E 3801.4.1
---	---

Nature of non-compliance (Include a description of spaces, equipment, etc. involved as necessary.)
1. Owner chose plug location so as not to see receptacle
2. Owner does not want plugs visible on cabinets or backsplash

8. DEMONSTRATION THAT PUBLIC HEALTH, SAFETY, AND WELFARE WILL BE PROTECTED

Select one of the following statements:
 Non-compliance with the rule will not be adverse to the public health, safety or welfare; or
 Applicant will undertake alternative actions in lieu of compliance with the rule to ensure that granting of the variance will not be adverse to public health, safety, or welfare. Explain why alternative actions would be adequate (be specific).

Facts demonstrating that the above selected statement is true:
The amount of counter top available is not sufficient for placing an appliance so no plug is needed.

9. DEMONSTRATION OF UNDUE HARDSHIP OR HISTORICALLY SIGNIFICANT STRUCTURE

Select at least one of the following statements:
 Imposition of the rule would result in an undue hardship (unusual difficulty) because of physical limitations of the construction site or its utility services.
 Imposition of the rule would result in an undue hardship (unusual difficulty) because of major operational problems in the use of the building or structure.
 Imposition of the rule would result in an undue hardship (unusual difficulty) because of excessive costs of additional or altered construction elements.
 Imposition of the rule would prevent the preservation of an architecturally or a historically significant part of the building or structure.

Facts demonstrating that the above selected statement is true:
They have invested in the design and materials to achieve a particular look and don't want to compromise that for receptacles that are not going to be used.

10. STATEMENT OF ACCURACY

I hereby certify under penalty of perjury that the information contained in this application is accurate.

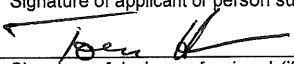
Signature of applicant or person submitting application 	Please print name Tova Harris	Date of signature (month, day, year)
Signature of design professional (if applicable)	Please print name	Date of signature (month, day, year)

11. STATEMENT OF AWARENESS (If the application is submitted on the applicant's behalf, the applicant must sign the following statement.)

I hereby certify under penalty of perjury that I am aware of this request for variance and that this application is being submitted on my behalf.

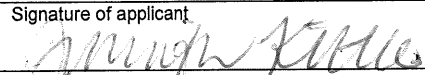
Signature of applicant 	Please print name Jennifer Kittle	Date of signature (month, day, year) 9-30-15
--	--------------------------------------	---

CONTRACT DRAWINGS

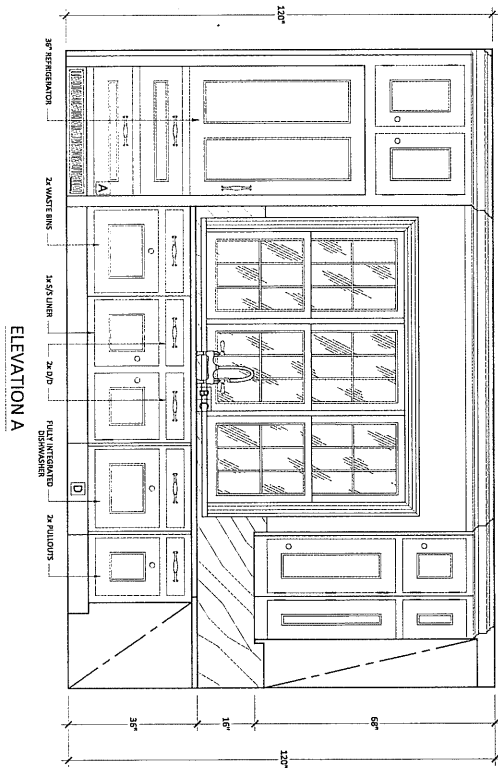

ELEVATION A

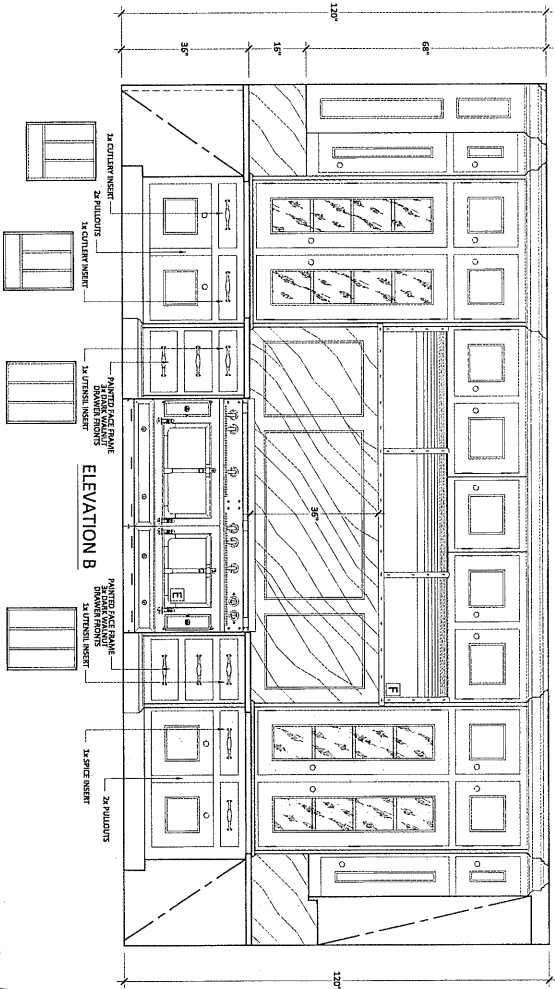

ELEVATION B

Available wall space

ROOM NAME: Kitchen and Pantry

CLIENT ADDRESS:
5700 Central Expressway
Houston, TX 77059

DATE:	12/11/14
PROJECT:	KITTLE RESIDENCE
DESIGNER:	CHRISTOPHER PEACOCK ARCHITECTS
CLIENT:	CHRISTOPHER PEACOCK ARCHITECTS
SCALE:	1/4" = 1'-0"
DATE:	12/11/14
BY:	CHRISTOPHER PEACOCK
REVISIONS:	

NOTES:

1. ALL DIMENSIONS ARE TO FACE UNLESS OTHERWISE NOTED.

2. FINISHES ARE AS SHOWN ON THE FINISH SCHEDULE.

3. SEE FINISH SCHEDULE FOR MATERIALS AND FINISHES.

4. SEE FINISH SCHEDULE FOR MATERIALS AND FINISHES.

5. SEE FINISH SCHEDULE FOR MATERIALS AND FINISHES.

6. SEE FINISH SCHEDULE FOR MATERIALS AND FINISHES.

7. SEE FINISH SCHEDULE FOR MATERIALS AND FINISHES.

8. SEE FINISH SCHEDULE FOR MATERIALS AND FINISHES.

9. SEE FINISH SCHEDULE FOR MATERIALS AND FINISHES.

10. SEE FINISH SCHEDULE FOR MATERIALS AND FINISHES.

DRAWING PHASE:
 Design Development
 Schematic Design
 Concept Development
 Other

CLIENT AND ARCHITECT INFORMATION:
 CLIENT: CHRISTOPHER PEACOCK ARCHITECTS
 ARCHITECT: CHRISTOPHER PEACOCK ARCHITECTS
 PROJECT: KITTLE RESIDENCE
 ADDRESS: 5700 CENTRAL EXPRESSWAY, HOUSTON, TX 77059
 PHONE: (713) 462-1000
 FAX: (713) 462-1001
 WEBSITE: WWW.CPARCHITECTS.COM

GENERAL NOTES:
 1. ALL DIMENSIONS ARE TO FACE UNLESS OTHERWISE NOTED.
 2. FINISHES ARE AS SHOWN ON THE FINISH SCHEDULE.
 3. SEE FINISH SCHEDULE FOR MATERIALS AND FINISHES.
 4. SEE FINISH SCHEDULE FOR MATERIALS AND FINISHES.
 5. SEE FINISH SCHEDULE FOR MATERIALS AND FINISHES.
 6. SEE FINISH SCHEDULE FOR MATERIALS AND FINISHES.
 7. SEE FINISH SCHEDULE FOR MATERIALS AND FINISHES.
 8. SEE FINISH SCHEDULE FOR MATERIALS AND FINISHES.
 9. SEE FINISH SCHEDULE FOR MATERIALS AND FINISHES.
 10. SEE FINISH SCHEDULE FOR MATERIALS AND FINISHES.

CLIENT APPROVAL SIGNATURE & DATE
 DRAWING SCALE: 3/4" = 1'-0"
 SHEET: 2 OF 5

CONTRACT DRAWINGS

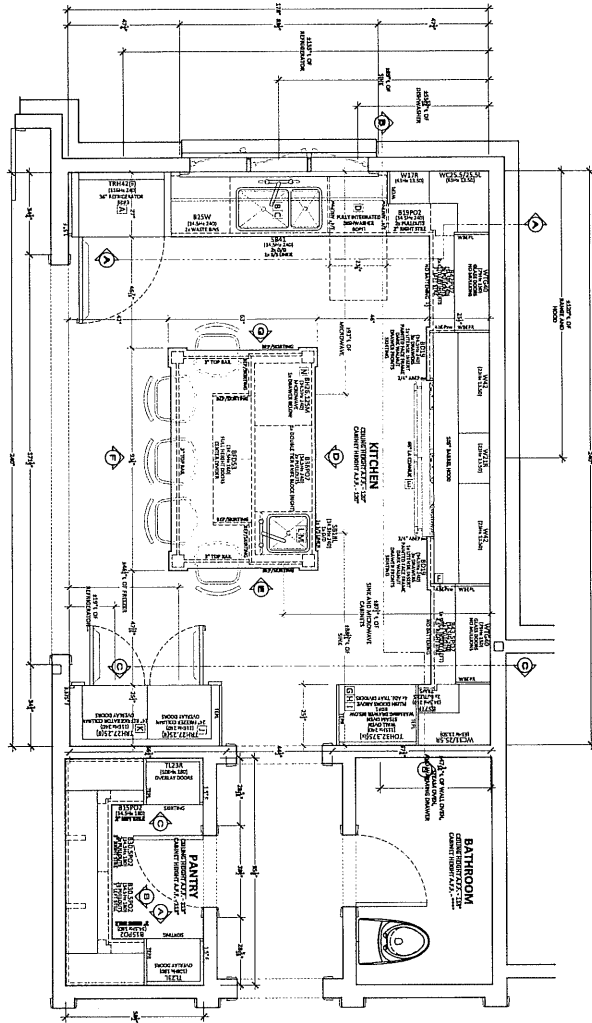

APPL.	TYPE	MRG.	ROOM #	FINISH	QTY	UNIT	QTY	UNIT	QTY	UNIT
A	30" REFRIGERATOR									
B	48" SINK									
C	30" STOVE									
D	30" PANTRY									
E	30" PANTRY									
F	30" PANTRY									
G	30" PANTRY									
H	30" PANTRY									
I	30" PANTRY									
J	30" PANTRY									
K	30" PANTRY									
L	30" PANTRY									
M	30" PANTRY									
N	30" PANTRY									

ROOM NAME:
Kitchen and Pantry

SITE ADDRESS:
5720 Sunset Lane
Indianapolis, IN 46228

OWNER:
Mr. & Mrs. [Name]

DESIGNER:
Christopher Peacock
Architectural Firm

DATE:
11.14.14

PROJECT:
Kitchen and Pantry

NOTES:

DRIVING SCALE: 1/4" = 1'-0"

SHEET: 1 OF 3

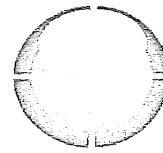

Indianapolis
Gregory T. Boykin, Mayor

NOTICE OF VIOLATION

City of Indianapolis
Department of Code Enforcement
1200 Madison Avenue, Suite 100
Indianapolis, IN 46225

Case Number: VIO15-006661

Date: 08/03/2015

Time: 4:04 pm

Inspector Signature: 

Inspector Telephone Number: (317) 447-8164

Inspector Name: Tom Spacke

Inspector Fax Number: (317) 327-2621

Inspector Email: Tom.Spacke@indy.gov

Address of Violation: 5720 SUNSET LN

Person Served: DAVID A KINDER

Mailed To: 9087 TECHNOLOGY DR
FISHERS, IN 46038

An inspection of the above noted property revealed the following violations:

Indiana Residential Code 2005: E3801.4.5 (IN Amend) Receptacle outlet location - exception

Room:

Floor:

Specific Location: Island receptacle

Comments: Receptacle mounted below the countertop shall not be located where the countertop extends more than 6"

Indiana Residential Code 2005: E3801.4.1 (IN Amend) Wall counter space

Room:

Floor:

Specific Location: Receptacles outlets along kitchen countertop

Comments: Each wall counter space 12" or wider shall require a receptacle so that no point along the wall line is more than 24" from a receptacle

The City of Indianapolis requests your cooperation in correcting the violation(s). Violations(s) that have not been corrected within 15 days of the date noted above, will result in further enforcement action, which may include but is not limited to:

- 1) Assessment of an administrative fee in the amount of two hundred fifteen dollars (\$215.00) for each scheduled visit to the property and the violation(s) have not been corrected (Section 536-609) and/or
- 2) Lawsuit with fines up to \$2,500 for each violation plus court costs (Section 536-709)

To further research the City of Indianapolis-Marion County code section mentioned above, please visit www.municode.com.

Do Not Remove This Notification