



1-C

HARRISON COUNTY SURVEYOR 6/12  
CORNER MONUMENT RECOVERY & REFERENCE RECORD

TOWNSHIP: 2 RANGE: 4 SECTION: CORNER REF. LD.: 1-C  
DATE: 6-1-09

MONUMENT INFORMATION

LOCATION: W 1/4 CORNER Sec 6  
DESCRIPTION: MAG Nail in Plug in pavement  
ADDITIONAL DISTINGUISHING CHARACTERISTICS:

REPLACED: ( ) YES DATE: / /

WITNESS MARKERS

TYPE	SIGN	BLAZE	ADDITION DESCRIPTION
1 POWER POLE	( )	( )	51.3' N 15° W
2 POWER POLE	( )	( )	63.5' N 26° E
3 POWER POLE	( )	( )	73.8' N 58° W

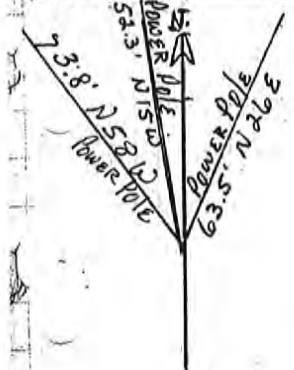

1	2	3	4	5	6	7	8	9	10	11	12	13	14	15	16	17	18	19	20	21	22	23	24
2	3	4	5	6	7	8	9	10	11	12	13	14	15	16	17	18	19	20	21	22	23	24	25
3	4	5	6	7	8	9	10	11	12	13	14	15	16	17	18	19	20	21	22	23	24	25	26
4	5	6	7	8	9	10	11	12	13	14	15	16	17	18	19	20	21	22	23	24	25	26	27
5	6	7	8	9	10	11	12	13	14	15	16	17	18	19	20	21	22	23	24	25	26	27	28
6	7	8	9	10	11	12	13	14	15	16	17	18	19	20	21	22	23	24	25	26	27	28	29
7	8	9	10	11	12	13	14	15	16	17	18	19	20	21	22	23	24	25	26	27	28	29	30
8	9	10	11	12	13	14	15	16	17	18	19	20	21	22	23	24	25	26	27	28	29	30	31
9	10	11	12	13	14	15	16	17	18	19	20	21	22	23	24	25	26	27	28	29	30	31	32
10	11	12	13	14	15	16	17	18	19	20	21	22	23	24	25	26	27	28	29	30	31	32	33
11	12	13	14	15	16	17	18	19	20	21	22	23	24	25	26	27	28	29	30	31	32	33	34
12	13	14	15	16	17	18	19	20	21	22	23	24	25	26	27	28	29	30	31	32	33	34	35
13	14	15	16	17	18	19	20	21	22	23	24	25	26	27	28	29	30	31	32	33	34	35	36
14	15	16	17	18	19	20	21	22	23	24	25	26	27	28	29	30	31	32	33	34	35	36	37
15	16	17	18	19	20	21	22	23	24	25	26	27	28	29	30	31	32	33	34	35	36	37	38
16	17	18	19	20	21	22	23	24	25	26	27	28	29	30	31	32	33	34	35	36	37	38	39
17	18	19	20	21	22	23	24	25	26	27	28	29	30	31	32	33	34	35	36	37	38	39	40
18	19	20	21	22	23	24	25	26	27	28	29	30	31	32	33	34	35	36	37	38	39	40	41
19	20	21	22	23	24	25	26	27	28	29	30	31	32	33	34	35	36	37	38	39	40	41	42
20	21	22	23	24	25	26	27	28	29	30	31	32	33	34	35	36	37	38	39	40	41	42	43
21	22	23	24	25	26	27	28	29	30	31	32	33	34	35	36	37	38	39	40	41	42	43	44
22	23	24	25	26	27	28	29	30	31	32	33	34	35	36	37	38	39	40	41	42	43	44	45
23	24	25	26	27	28	29	30	31	32	33	34	35	36	37	38	39	40	41	42	43	44	45	46
24	25	26	27	28	29	30	31	32	33	34	35	36	37	38	39	40	41	42	43	44	45	46	47
25	26	27	28	29	30	31	32	33	34	35	36	37	38	39	40	41	42	43	44	45	46	47	48
26	27	28	29	30	31	32	33	34	35	36	37	38	39	40	41	42	43	44	45	46	47	48	49
27	28	29	30	31	32	33	34	35	36	37	38	39	40	41	42	43	44	45	46	47	48	49	50
28	29	30	31	32	33	34	35	36	37	38	39	40	41	42	43	44	45	46	47	48	49	50	51
29	30	31	32	33	34	35	36	37	38	39	40	41	42	43	44	45	46	47	48	49	50	51	52
30	31	32	33	34	35	36	37	38	39	40	41	42	43	44	45	46	47	48	49	50	51	52	53
31	32	33	34	35	36	37	38	39	40	41	42	43	44	45	46	47	48	49	50	51	52	53	54
32	33	34	35	36	37	38	39	40	41	42	43	44	45	46	47	48	49	50	51	52	53	54	55
33	34	35	36	37	38	39	40	41	42	43	44	45	46	47	48	49	50	51	52	53	54	55	56
34	35	36	37	38	39	40	41	42	43	44	45	46	47	48	49	50	51	52	53	54	55	56	57
35	36	37	38	39	40	41	42	43	44	45	46	47	48	49	50	51	52	53	54	55	56	57	58
36	37	38	39	40	41	42	43	44	45	46	47	48	49	50	51	52	53	54	55	56	57	58	59
37	38	39	40	41	42	43	44	45	46	47	48	49	50	51	52	53	54	55	56	57	58	59	60
38	39	40	41	42	43	44	45	46	47	48	49	50	51	52	53	54	55	56	57	58	59	60	61
39	40	41	42	43	44	45	46	47	48	49	50	51	52	53	54	55	56	57	58	59	60	61	62
40	41	42	43	44	45	46	47	48	49	50	51	52	53	54	55	56	57	58	59	60	61	62	63
41	42	43	44	45	46	47	48	49	50	51	52	53	54	55	56	57	58	59	60	61	62	63	64
42	43	44	45	46	47	48	49	50	51	52	53	54	55	56	57	58	59	60	61	62	63	64	65
43	44	45	46	47	48	49	50	51	52	53	54	55	56	57	58	59	60	61	62	63	64	65	66
44	45	46	47	48	49	50	51	52	53	54	55	56	57	58	59	60	61	62	63	64	65	66	67
45	46	47	48	49	50	51	52	53	54	55	56	57	58	59	60	61	62	63	64	65	66	67	68
46	47	48	49	50	51	52	53	54	55	56	57	58	59	60	61	62	63	64	65	66	67	68	69
47	48	49	50	51	52	53	54	55	56	57	58	59	60	61	62	63	64	65	66	67	68	69	70
48	49	50	51	52	53	54	55	56	57	58	59	60	61	62	63	64	65	66	67	68	69	70	71
49	50	51	52	53	54	55	56	57	58	59	60	61	62	63	64	65	66	67	68	69	70	71	72
50	51	52	53	54	55	56	57	58	59	60	61	62	63	64	65	66	67	68	69	70	71	72	73
51	52	53	54	55	56	57	58	59	60	61	62	63	64	65	66	67	68	69	70	71	72	73	74
52	53	54	55	56	57	58	59	60	61	62	63	64	65	66	67	68	69	70	71	72	73	74	75
53	54	55	56	57	58	59	60	61	62	63	64	65	66	67	68	69	70	71	72	73	74	75	76
54	55	56	57	58	59	60	61	62	63	64	65	66	67	68	69	70	71	72	73	74	75	76	77
55	56	57	58	59	60	61	62	63	64	65	66	67	68	69	70	71	72	73	74	75	76	77	78
56	57	58	59	60	61	62	63	64	65	66	67	68	69	70	71	72	73	74	75	76	77	78	79
57	58	59	60	61	62	63	64	65	66	67	68	69	70	71	72	73	74	75	76	77	78	79	80
58	59	60	61	62	63	64	65	66	67	68	69	70	71	72	73	74	75	76	77	78	79	80	81
59	60	61	62	63	64	65	66	67	68	69	70	71	72	73	74	75	76	77	78	79	80	81	82
60	61	62	63	64	65	66	67	68	69	70	71	72	73	74	75	76	77	78	79	80	81	82	83
61	62	63	64	65	66	67	68	69	70	71	72	73	74	75	76	77	78	79	80	81	82	83	84
62	63	64	65	66	67	68	69	70	71	72	73	74	75	76	77	78	79	80	81	82	83	84	85
63	64	65	66	67	68	69	70	71	72	73	74	75	76	77	78	79	80	81	82	83	84	85	86
64	65	66	67	68	69	70	71	72	73	74	75	76	77	78	79	80	81	82	83	84	85	86	87
65	66	67	68	69	70	71	72	73	74	75	76	77	78	79	80	81	82	83	84	85	86	87	88
66	67	68	69	70	71	72	73	74	75	76	77	78	79	80	81	82	83	84	85	86	87	88	89
67	68	69	70	71	72	73	74	75	76	77	78	79	80	81	82	83	84	85	86	87	88	89	90
68	69	70	71	72	73	74	75	76	77	78	79	80	81										

COUNTY

HARRISON

RANGE 4 E EAST 2ND PRINCIPAL MERIDIAN

TOWNSHIP 2S

CORNER C-1

C-1

1-C

LOCATION	DESCRIPTION OF		DISTANCE FROM CORNER	BEARING FROM CORNER	DATE CHECKED	CHECKED BY	FIELD BOOK	REMARKS
	MONUMENT	REFERENCE						
W 1/4 Corn. Sec 6	Mag Nail /plug in pav.	Power Pole	52.3'	N 15 W	6/09	TOB	6/12	Sign Placed
		Power Pole	63.5'	N 26 E				
		Power Pole	73.8'	N 58 W				

COPY

HARRISON

1-E

CORNER E-1 TOWNSHIP 2 S RANGE 4 EAST 2ND PRINCIPAL MERIDIAN

LOCATION	DESCRIPTION OF		DISTANCE FROM CORNER	BEARING FROM CORNER	DATE CHECKED	CHECKED BY	FIELD BOOK	REMARKS
	MONUMENT	REFERENCE						
SW Corner Section 6	Road Nail	Tele. Pole Ex. Wit. Sign	36.8'	N 26 E	9-23-03	RAG MAK	Bk. 5 pg. 26	
		Guy Pole Unmarked	35.3'	N 16 W	"	"		
		Ex. Carsonite	15.0	S 86 W	"	"		
	Corner is situated in centerline intersection of Crawford Road and Wennings Lane.							

LAND CORNER RECORD  
(RECTANGULAR SURVEYS)

1-E

Index No. E-1 Harrison Co. Index No. E-1

T 2 S R 4 E Mer. N.F. \_\_\_\_\_ County Harrison State Indiana  
West Section Corner common to sections 6 and 7

EXISTING SURVEYS

Original Government Survey	Original Evidence Found
Year surveyed <u>1805</u> Original monument _____ <small>(wood post, stone, pile of stones, etc.)</small>	Year of search _____ By _____ Monument found _____
<b>Bearing Trees</b>	<b>Original Bearing Trees Found</b>
Species _____ Diameter _____ Bearing _____ Distance _____	Species _____ Diameter _____ Bearing _____ Distance _____

Subsequent Corner Restoration	Evidence of Subsequent Corner Restoration Found
Year surveyed _____ By _____ Where filed or recorded _____ Monument _____ <small>(Original, concrete post, iron rod, etc...)</small>	Year of search <u>2003</u> By _____ Recovered road nail _____
<b>Bearing Trees, Reference Objects</b>	<b>Bearing Trees, Reference Objects</b>
Species _____ Diameter _____ Bearing _____ Distance _____	_____ _____ _____ _____

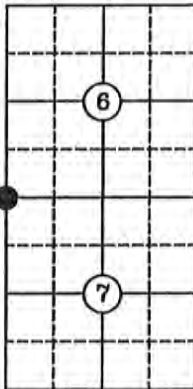

**Relation of Evidence to Record Features Along Section Lines**

Section line to sections \_\_\_\_\_  
Object \_\_\_\_\_  
Record Distance \_\_\_\_\_  
Measured Distance \_\_\_\_\_

**Other Evidence**

Describe evidence of use and occupation such as roads, fences, clearings, timber cutting lines, plantations, etc... Cite source of testimony, If any. Corner is situated in centerline intersection of Crawford Road and Wennings Road.

**Perpetuation Record**

Monument and accessories established. Include brief description of area.

Telephone Pole	Guy Pole	Ex. Carsonite
N 26° E	N 16° W	S 86° W
36.8'	35.3'	15.0'
Ex. Witness	Unmarked	
Sign _____		

- At time of search:
1. Did you have the record description? Yes \_\_\_\_\_ No \_\_\_\_\_
  2. How was search area located? \_\_\_\_\_  
pacing, chaining, photo, maps, etc. \_\_\_\_\_
  3. Man hours spent in search \_\_\_\_\_
  4. Do you think additional search might recover evidence? Yes \_\_\_\_\_  
No \_\_\_\_\_
  5. Signature \_\_\_\_\_

Certified corner restoration certificate prepared Yes \_\_\_\_\_ No \_\_\_\_\_  
Filed in county records at \_\_\_\_\_ Date \_\_\_\_\_ County No. \_\_\_\_\_  
Identified on aerial photo No. \_\_\_\_\_ Which is filed at \_\_\_\_\_

I-E

Book 5  
PAGE 26

HARRISON COUNTY SURVEYOR  
CORNER MONUMENT RECOVERY & REFERENCE RECORD

TWNSHIP: 25 RANGE: 4E SECTION: 5W Sec 6 CORNER REF. I.D.: E-1  
DATE: 1 / 10 / 03

MONUMENT INFORMATION

LOCATION: West Section Corner Common to Sec. 7 & 18

DESCRIPTION: Recovered Road Nail

ADDITIONAL DISTINGUISHING CHARACTERISTICS: CORNER IS SITUATED IN CENTERLINE INTERSECTION OF CRAWFORD ROAD AND WENNINGS LANE

SIGN PLACED: ( ) YES DATE: 1 / 1 / 03

WITNESS MARKERS

TYPE	SIGN	BLAZE	ADDITION DESCRIPTION
1. TELE POLE	(X)	( )	N 36° E 36.8'
2. GUY POLE	( )	( )	N 16° W 35.3'
3. EX CARSONITE	( )	( )	S 86° W 15'

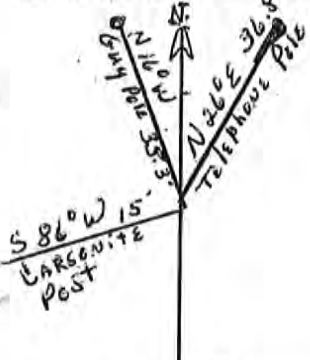

	2	4	6	8	10	12	14	16	18	20	22	24	
A	1	3	5	7	9	11	13	15	17	19	21	23	25
B	6	8	10	12	14	16	18	20	22	24	26	28	30
C	11	13	15	17	19	21	23	25	27	29	31	33	35
D	16	18	20	22	24	26	28	30	32	34	36	38	40
E	21	23	25	27	29	31	33	35	37	39	41	43	45
F	26	28	30	32	34	36	38	40	42	44	46	48	50
G	31	33	35	37	39	41	43	45	47	49	51	53	55
H	36	38	40	42	44	46	48	50	52	54	56	58	60
I	41	43	45	47	49	51	53	55	57	59	61	63	65
J	46	48	50	52	54	56	58	60	62	64	66	68	70
K	51	53	55	57	59	61	63	65	67	69	71	73	75
L	56	58	60	62	64	66	68	70	72	74	76	78	80
M	61	63	65	67	69	71	73	75	77	79	81	83	85
N	66	68	70	72	74	76	78	80	82	84	86	88	90
O	71	73	75	77	79	81	83	85	87	89	91	93	95
P	76	78	80	82	84	86	88	90	92	94	96	98	100
Q	81	83	85	87	89	91	93	95	97	99	101	103	105
R	86	88	90	92	94	96	98	100	102	104	106	108	110
S	91	93	95	97	99	101	103	105	107	109	111	113	115
T	96	98	100	102	104	106	108	110	112	114	116	118	120
U	101	103	105	107	109	111	113	115	117	119	121	123	125
V	106	108	110	112	114	116	118	120	122	124	126	128	130
W	111	113	115	117	119	121	123	125	127	129	131	133	135
X	116	118	120	122	124	126	128	130	132	134	136	138	140
Y	121	123	125	127	129	131	133	135	137	139	141	143	145
Z	126	128	130	132	134	136	138	140	142	144	146	148	150

RECOVERED BY: VHM DATE: 1 / 10 / 2003  
DATE:     /     /      
DATE:     /     /    

REFERENCED BY: TOB DATE:     /     /      
DATE:     /     /      
DATE:     /     /    

RECORDED IN PERPETUATION RECORDS BOOK:  
BY:     DATE:     /     /

HARRISON

CITY

CORNER I-1 TOWNSHIP 2 S RANGE 4 EAST 2ND PRINCIPAL MERIDIAN

LOCATION	DESCRIPTION OF		DISTANCE FROM CORNER	BEARING FROM CORNER	DATE CHECKED	CHECKED BY	FIELD BOOK	REMARKS
	MONUMENT	REFERENCE						
SW Corner Section 7	Magnetic Nail Set	Power Pole Ex.Wit.Sign	44.5'	S 28 E	9-23-03	RAG MAK	Bk. 5 pg.27	
		Hickory 12" Ex.Wit.Sign	22.9'	S 38 W	"	"	"	
		Carsonite Post	18.3'	N 46 W	"	"	"	
	Corner is situated in intersection of Charles Davis Rd. and Flatwood Road, 6' South and 6' East of centerline-centerline.							

1-I

Book 5

HARRISON COUNTY SURVEYOR Page 27  
CORNER MONUMENT RECOVERY & REFERENCE RECORD

TWNSHIP: 25 RANGE: 4E SECTION: 1/4 Sec. 9 CORNER REF. I.D.: I-1  
DATE: 1/1/2003

MONUMENT INFORMATION

LOCATION: West Section Corner Common to Sec 7 & 18

DESCRIPTION: MAGNETIC MASONRY NAIL SET  
OVER READING

ADDITIONAL DISTINGUISHING CHARACTERISTICS: \_\_\_\_\_

SIGN PLACED: ( ) YES DATE: 1/1/

WITNESS MARKERS

TYPE	SIGN	BLAZE	ADDITION DESCRIPTION
1. POWER Pole	(X)	( )	S 28° E 44.5'
2. HICKORY	(X)	( )	S 38° W 22.9'
3. CARBORITE Post	( )	( )	N 46° W 18.3'

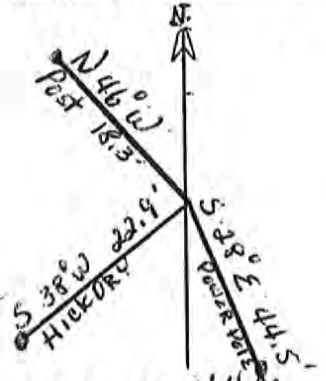

1	2	3	4	5	6	7	8	9	10	11	12	13	14	15	16	17	18	19	20	21	22	23	24
25	26	27	28	29	30	31	32	33	34	35	36	37	38	39	40	41	42	43	44	45	46	47	48

RECOVERED BY: UHM DATE: 1/1/2003  
DATE: 1/1/  
DATE: 1/1/

REFERENCED BY: TOB DATE: 1/1/2006  
DATE: 1/1/  
DATE: 1/1/

RECORDED IN PERPETUATION RECORDS BOOK:  
BY: \_\_\_\_\_ DATE: 1/1/



LAND CORNER RECORD  
(RECTANGULAR SURVEYS)

1-1

Harrison Co. Index No. 1-1

T 2 S R 4 E Mer. N.F. \_\_\_\_\_ County Harrison State Indiana  
West Section Corner common to sections 7 and 18

EXISTING SURVEYS																			
<p style="text-align: center;">Original Government Survey</p> <p>Year surveyed <u>1805</u> Original monument _____ <small>(wood post, stone, pile of stones, etc.)</small></p> <p style="text-align: center;">Bearing Trees</p> <p>Species _____ Diameter _____ Bearing _____ Distance _____</p>	<p style="text-align: center;">Original Evidence Found</p> <p>Year of search _____ By _____ Monument found _____</p> <hr/> <p style="text-align: center;">Original Bearing Trees Found</p> <p>Species _____ Diameter _____ Bearing _____ Distance _____</p>																		
<p style="text-align: center;">Subsequent Corner Restoration</p> <p>Year surveyed _____ By _____ Where filed or recorded _____ Monument _____ <small>(Original, concrete post, iron rod, etc...)</small></p> <p style="text-align: center;">Bearing Trees, Reference Objects</p> <p>Species _____ Diameter _____ Bearing _____ Distance _____</p>	<p style="text-align: center;">Evidence of Subsequent Corner Restoration Found</p> <p>Year of search <u>2003</u> By _____ <u>Magnetic masonry nail set over reading.</u></p> <hr/> <p style="text-align: center;">Bearing Trees, Reference Objects</p> <p>_____</p> <p>_____</p> <p>_____</p>																		
<div style="border: 1px solid black; padding: 5px; margin-bottom: 10px;"> </div> <p>At time of search:</p> <ol style="list-style-type: none"> <li>Did you have the record description? Yes _____ No _____</li> <li>How was search area located? pacing, chaining, photo, maps, etc. _____</li> <li>Man hours spent in search _____</li> <li>Do you think additional search might recover evidence? Yes _____ No _____</li> <li>Signature _____</li> </ol>	<p style="text-align: center;">Relation of Evidence to Record Features Along Section Lines</p> <p>Section line to sections _____ Object _____ Record Distance _____ Measured Distance _____</p> <hr/> <p style="text-align: center;">Other Evidence</p> <p>Describe evidence of use and occupation such as roads, fences, clearings, timber cutting lines, plantations, etc... Cite source of testimony, if any. <u>Corner is situated in intersection of Charles Davis Road and Flatwood Road, 6 feet South and 6 feet East of centerline-centerline.</u></p> <hr/> <p style="text-align: center;">Perpetuation Record</p> <p>Monument and accessories established. Include brief description of area.</p> <table style="width: 100%; border-collapse: collapse;"> <tr> <td style="width: 33%; border-bottom: 1px solid black;">Power Pole</td> <td style="width: 33%; border-bottom: 1px solid black;">Hickory</td> <td style="width: 33%; border-bottom: 1px solid black;">Carsonite Post</td> </tr> <tr> <td style="border-bottom: 1px solid black;">12"</td> <td style="border-bottom: 1px solid black;">12"</td> <td style="border-bottom: 1px solid black;">12"</td> </tr> <tr> <td style="border-bottom: 1px solid black;">S 28° E</td> <td style="border-bottom: 1px solid black;">S 38° W</td> <td style="border-bottom: 1px solid black;">N 46° W</td> </tr> <tr> <td style="border-bottom: 1px solid black;">44.5'</td> <td style="border-bottom: 1px solid black;">22.9'</td> <td style="border-bottom: 1px solid black;">18.3'</td> </tr> <tr> <td style="border-bottom: 1px solid black;">Ex. Witness</td> <td style="border-bottom: 1px solid black;">Ex. Witness</td> <td style="border-bottom: 1px solid black;">Ex. Witness</td> </tr> <tr> <td style="border-bottom: 1px solid black;">Sign</td> <td style="border-bottom: 1px solid black;">Sign</td> <td style="border-bottom: 1px solid black;">Sign</td> </tr> </table> <hr/> <p>Certified corner restoration certificate prepared Yes _____ No _____ Filed in county records at _____ Date _____ County No. _____ Identified on aerial photo No. _____ Which is filed at _____</p>	Power Pole	Hickory	Carsonite Post	12"	12"	12"	S 28° E	S 38° W	N 46° W	44.5'	22.9'	18.3'	Ex. Witness	Ex. Witness	Ex. Witness	Sign	Sign	Sign
Power Pole	Hickory	Carsonite Post																	
12"	12"	12"																	
S 28° E	S 38° W	N 46° W																	
44.5'	22.9'	18.3'																	
Ex. Witness	Ex. Witness	Ex. Witness																	
Sign	Sign	Sign																	

1-P

HARRISON

COUNTY

CORNER 1-P

TOWNSHIP 2-S

RANGE 4

EAST

2ND

PRINCIPAL MERIDIAN

LOCATION	DESCRIPTION OF		DISTANCE FROM CORNER	BEARING FROM CORNER	DATE CHECKED	CHECKED BY	FIELD BOOK	REMARKS
	MONUMENT	REFERENCE						
NW Corner of SW 1/4 of SW 1/4 Section 19	3/8" Re-Bar 2" below Pavement	N&C in S. Side Corner FP up 1.0'	26.25'	272°	5-24-04 SP#3	T.O.B.	Bk 5 pg. 1	Sign Placed
		N&C in E Side FP up 1.0'	92.06'	350°	5-24-04 SP#3	T.O.B.		Sign Placed
		Top Center Fire Hyd.	19.67'	101°	5-24-04 SP#3	T.O.B.		



HARRISON

CC TY

COPNER 1-0

TOWNSHIP 2-S

RANGE 4

EAST

2ND

PRINCIPAL MERIDIAN

LOCATION	DESCRIPTION OF		DISTANCE FROM CORNER	BEARING FROM CORNER	DATE CHECKED	CHECKED BY	FIELD BOOK	REMARKS
	MONUMENT	REFERENCE						
SW Corner SEC. 19	STONE 4" below	N&C in E. Side up 1.0'	80.77'	192°	5-24-04 SP#3	T.O.B.	Bk 1 pg. 28	Sign Placed
		N&C in S. Side F.P. up 1.0'	3.76'	317°	5-24-04 SP#3	T.O.B.		Sign Placed
		Top Center Fire Hyd.	87.0'	158°	5-24-04 SP#3	T.O.B.		

SECTION CORNER REFERENCE

SECTION 19, TOWNSHIP 2-5, RANGE 4-E

(Description of Corner Location) SW CORNER

Q1

1-Q

1-1030N TWP., HARRISON COUNTY, INDIANA

COORDINATES

NAD '83 IN E. ZONE

NAD '83 IN W. ZONE

LOCAL GRID

Units: \_\_\_\_\_

Pt.#: \_\_\_\_\_

N: \_\_\_\_\_

E: \_\_\_\_\_

TYPE OF MON.: STONE

DEPTH: 4" BELOW GROUND

UNCERTAINTY: NEG.

BY: SP#3

DATE: 5-24-04

RES.NO.: 0100487

TATE FORM 40180 (R2/2-04)

Reference By: T.O.B.

JDDH

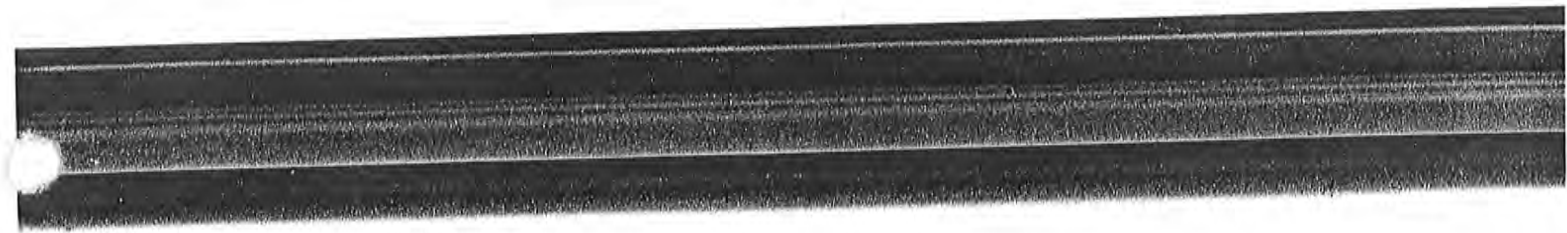
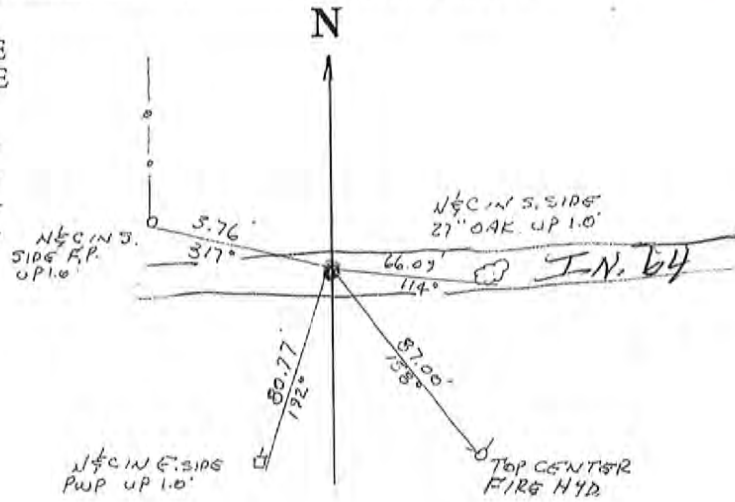

1-Q

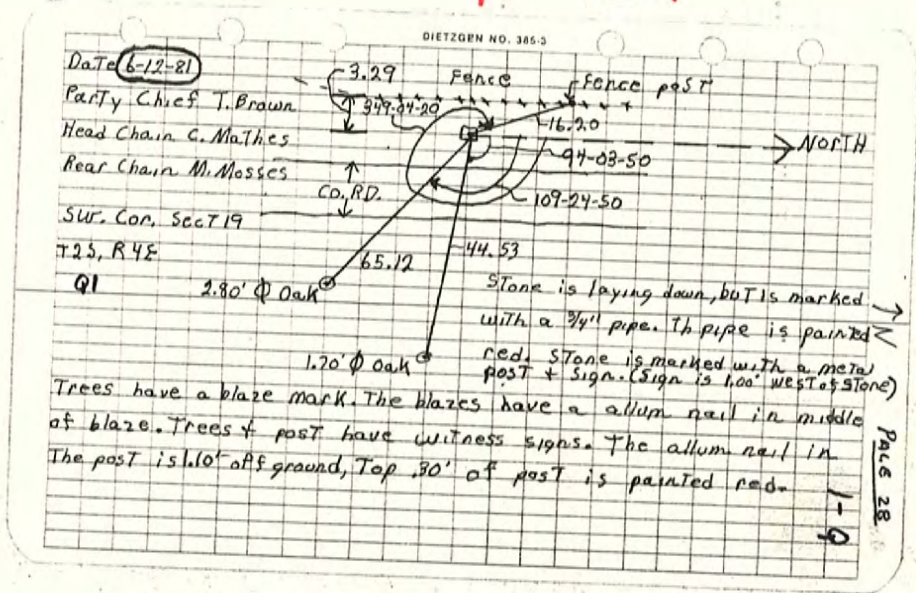

HARRISON

COUNTY

PRINCIPAL MERIDIAN

2ND

EAST

4

RANGE

2-S

TOWNSHIP

3-0

CORNER

3-Q

LOCATION	DESCRIPTION OF		DISTANCE FROM CORNER	BEARING FROM CORNER	DATE CHECKED	CHECKED BY	FIELD BOOK	REMARKS
	MONUMENT	REFERENCE						
South 1/4 Corner Sec. 19	Stone 6" above Ground	N&C in S. Side PWP up 1.0'	5.95'	297°	5-24-04 SP#3	T.O.B.	Bk.5 pg.2	Sign Placed
		N&C in W. Side 21" Oak up 3.0'	23.20'	350°	5-24-04 SP#3	T.O.B.		Sign Placed
		NW Corner R/W Mon.	1.00'	185°	5-24-04 SP#3	T.O.B.		

3-Q

SECTION CORNER REFERENCE

SECTION 19, TOWNSHIP 2-S, RANGE 4-E

(Description of Corner Location) SOUTH 1/4 CORNER

JACKSON TWP., HARRISON COUNTY, INDIANA

N 1/4 C. N. W. SIDE  
21" OAK UP 3.0'

N

N 1/4 C. N. E. SIDE  
21" OAK UP 3.0'

COORDINATES  
 NAD '83 IN E. ZONE  
 NAD '83 IN W. ZONE  
 LOCAL GRID

Units: \_\_\_\_\_  
Pt.#: \_\_\_\_\_  
N: \_\_\_\_\_  
E: \_\_\_\_\_

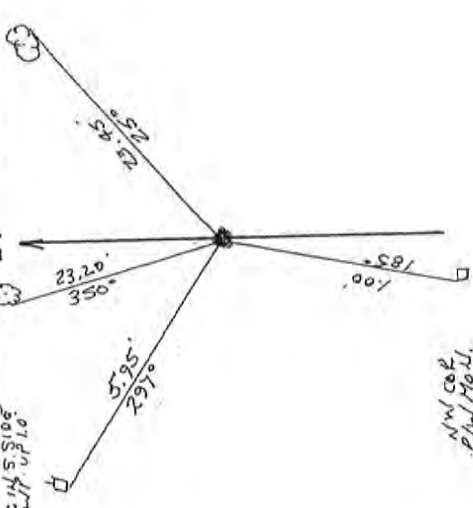

NW COR.  
E/W MON.

TYPE OF MON.: STONE  
DEPTH: 6" ABOVE GROUND  
UNCERTAINTY: NEE.  
BY: SP #3  
DATE: 5-24-04  
DES. NO.: 0100487

STATE FORM 40180 (R2/2-04)

Referenced by: T.R.B.  
2004



4-C

COUNTY

HARRISON

CORNER C-4 TOWNSHIP 2 S RANGE 4 EAST 2ND PRINCIPAL MERIDIAN

LOCATION	DESCRIPTION OF		DISTANCE FROM CORNER	BEARING FROM CORNER	DATE CHECKED	CHECKED BY	FIELD BOOK	REMARKS
	MONUMENT	REFERENCE						
SE Corner SW 1/4 of NE 1/4 Sec. 6	Steel Pin W/Cap	Gate Post W/sign	6.5'	N 55 E	2001	VHM	Bk. 5 pg. 23	Not GPS
	Steel pin with cap is 5 feet East of centerline of crushed stone lane and 5 feet South of gate.							

LAND CORNER RECORD  
(RECTANGULAR SURVEYS)

4-C

Book 5  
pg. 23

Harrison Co. Index No. C-4

T 2 S R 4 E Mer. N.F. County Harrison State Indiana  
Centereast 1/16 Corner common to section 6 and

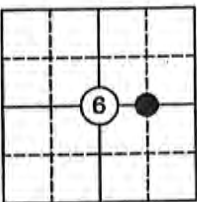
EXISTING SURVEYS	
<p style="text-align: center;">Original Government Survey</p> <p>Year surveyed <u>1805</u> Original monument _____ <small>(wood post, stone, pile of stones, etc.)</small></p> <p style="text-align: center;">Bearing Trees</p> <p>Species _____ Diameter _____ Bearing _____ Distance _____</p>	<p style="text-align: center;">Original Evidence Found</p> <p>Year of search _____ By _____ Monument found _____</p> <p style="text-align: center;">Original Bearing Trees Found</p> <p>Species _____ Diameter _____ Bearing _____ Distance _____</p>
<p style="text-align: center;">Subsequent Corner Restoration</p> <p>Year surveyed _____ By _____ Where filed or recorded _____ Monument _____ <small>(Original, concrete post, iron rod, etc...)</small></p> <p style="text-align: center;">Bearing Trees, Reference Objects</p> <p>Species _____ Diameter _____ Bearing _____ Distance _____</p>	<p style="text-align: center;">Evidence of Subsequent Corner Restoration Found</p> <p>Year of search <u>2001</u> By <u>VHM</u> <u>Recovered steel pin with cap.</u></p> <p style="text-align: center;">Bearing Trees, Reference Objects</p> <p>_____ _____ _____ _____</p> <p style="text-align: right;"><i>Not GPS</i></p>
<div style="text-align: center;">  </div> <p>At time of search:</p> <ol style="list-style-type: none"> <li>Did you have the record description? Yes _____ No _____</li> <li>How was search area located? pacing, chaining, photo, maps, etc. _____</li> <li>Man hours spent in search _____</li> <li>Do you think additional search might recover evidence? Yes _____ No _____</li> <li>Signature _____</li> </ol>	<p style="text-align: center;">Relation of Evidence to Record Features Along Section Lines</p> <p>Section line to sections _____ Object _____ Record Distance _____ Measured Distance _____</p> <p style="text-align: center;">Other Evidence</p> <p>Describe evidence of use and occupation such as roads, fences, clearings, timber cutting lines, plantations, etc... Cite source of testimony, if any. <u>Steel pin with cap is 5 feet East of centerline of crushed stone lane and 5 foot South of gate.</u></p> <p style="text-align: center;">Perpetuation Record</p> <p>Monument and accessories established. Include brief description of area. _____  <u>Gate Post</u>  <u>W/sign</u>  <u>N 55° E</u>  <u>6.5'</u></p> <p>Certified corner restoration certificate prepared Yes _____ No _____  Filed in county records at _____ Date _____ County No. _____  Identified on aerial photo No. _____ Which is filed at _____</p>

4-C

Book 5  
pg. 23

**HARRISON COUNTY SURVEYOR  
CORNER MONUMENT RECOVERY & REFERENCE RECORD**

TWNSHIP: 25 RANGE: 4E SECTION: 6

CORNER REF. I.D.: C-4  
DATE: 1 / 1 / 01

**MONUMENT INFORMATION**

LOCATION: SE CORN - SW 1/4 of NE 1/4 SEC 6

DESCRIPTION: Steel Pin w/ cap  
.5' E of CENTERLINE of STONE LANE

ADDITIONAL DISTINGUISHING CHARACTERISTICS: 5' South of Gate

SIGN PLACED: ( ) YES DATE: 1 / 1 / 01

**WITNESS MARKERS**

TYPE	SIGN	BLAZE	ADDITION DESCRIPTION
1. Gate Post w/ sign	(X)	( )	N 55° E 6.5'
2.	( )	( )	
3.	( )	( )	

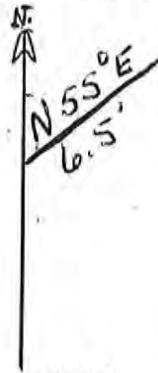

	2	4	6	8	10	12	14	16	18	20	22	24
A	1	2	3	4	5	6	7	8	9	10	11	12
B	13	14	15	16	17	18	19	20	21	22	23	24
C	25	26	27	28	29	30	31	32	33	34	35	36
D	37	38	39	40	41	42	43	44	45	46	47	48
E	49	50	51	52	53	54	55	56	57	58	59	60
F	61	62	63	64	65	66	67	68	69	70	71	72
G	73	74	75	76	77	78	79	80	81	82	83	84
H	85	86	87	88	89	90	91	92	93	94	95	96
I	97	98	99	100	101	102	103	104	105	106	107	108
J	109	110	111	112	113	114	115	116	117	118	119	120
K	121	122	123	124	125	126	127	128	129	130	131	132
L	133	134	135	136	137	138	139	140	141	142	143	144
M	145	146	147	148	149	150	151	152	153	154	155	156
N	157	158	159	160	161	162	163	164	165	166	167	168
O	169	170	171	172	173	174	175	176	177	178	179	180
P	181	182	183	184	185	186	187	188	189	190	191	192
Q	193	194	195	196	197	198	199	200	201	202	203	204
R	205	206	207	208	209	210	211	212	213	214	215	216
S	217	218	219	220	221	222	223	224	225	226	227	228
T	229	230	231	232	233	234	235	236	237	238	239	240
U	241	242	243	244	245	246	247	248	249	250	251	252
V	253	254	255	256	257	258	259	260	261	262	263	264
W	265	266	267	268	269	270	271	272	273	274	275	276
X	277	278	279	280	281	282	283	284	285	286	287	288
Y	289	290	291	292	293	294	295	296	297	298	299	300

RECOVERED BY: VHM

DATE: 1 / 1 / 2001  
DATE:    /    /     
DATE:    /    /   

REFERENCED BY: TOB

DATE:    /    /     
DATE:    /    /     
DATE:    /    /   

RECORDED IN PERPETUATION RECORDS BOOK:  
BY:   

DATE:    /    /

HARRISON

UNTY

COPNER 4-N

TOWNSHIP 2

RANGE 4

EAST

2ND

PRINCIPAL MERIDIAN

4-N

LOCATION	DESCRIPTION OF		DISTANCE FROM CORNER	BEARING FROM CORNER	DATE CHECKED	CHECKED BY	FIELD BOOK	REMARKS
	MONUMENT	REFERENCE						
NE Cor. SW $\frac{1}{4}$ , NE $\frac{1}{4}$ Sec. 19		Stone marked with 3/4" pipe and metal post and sign						
		17" Oak	5.33	N43-39-0W	4-6-89	T.B.	#3 Pg50	Sign Placed
		84" Cherry	6.39	South	4-6-89	T.B.		Sign Placed
		11" Oak	14.43	N84-47-0W	4-6-89	T.B.		Sign Placed

4-N

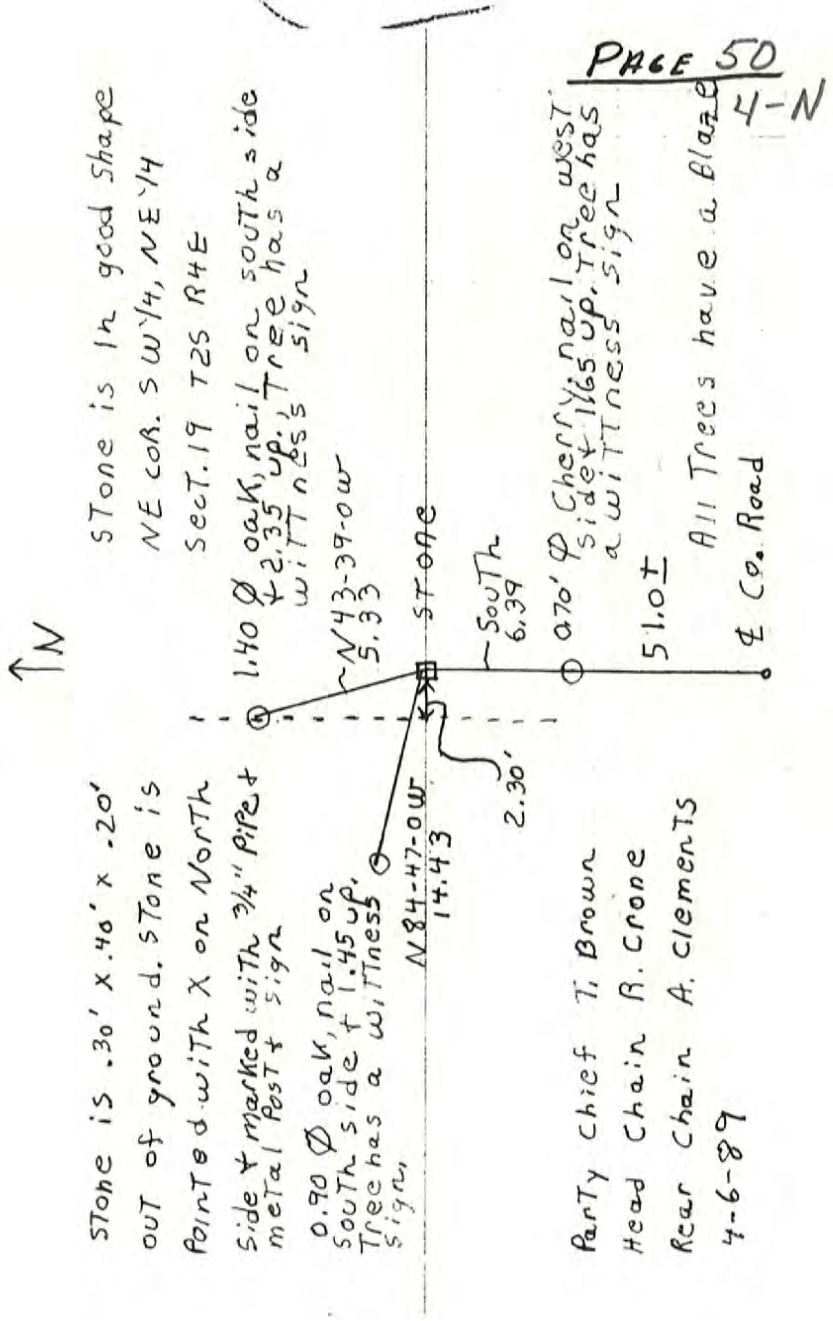

PAGE 50  
4-N

HARRISON

JNTY

CORNER 4-Q

TOWNSHIP 2

RANGE 4

EAST

2ND

PRINCIPAL MERIDIAN

4-Q

LOCATION	DESCRIPTION OF		DISTANCE FROM CORNER	BEARING FROM CORNER	DATE CHECKED	CHECKED BY	FIELD BOOK	REMARKS
	MONUMENT	REFERENCE						
SE Cor. SW $\frac{1}{4}$ , SE $\frac{1}{4}$ , Sec. 19	#4 Rebar marked with a	.60' Oak	22.5	N78-30-0E	4-7-89	T.B.	#3 Pg51	Sign Placed
		.70' Gum	23.9	S51-46-0E	4-7-89	T.B.		Sign Placed
		.50' Gum	20.90	S44-06-0E	4-7-89	T.B.		Sign Placed

4-Q

Party Chief T. Brown  
Head Chain R. Crane  
Bear Chain A. Clements  
4-7-89

All Trees have a BLAZE  
#4 ReBAR is marked with a  
metal post + sign

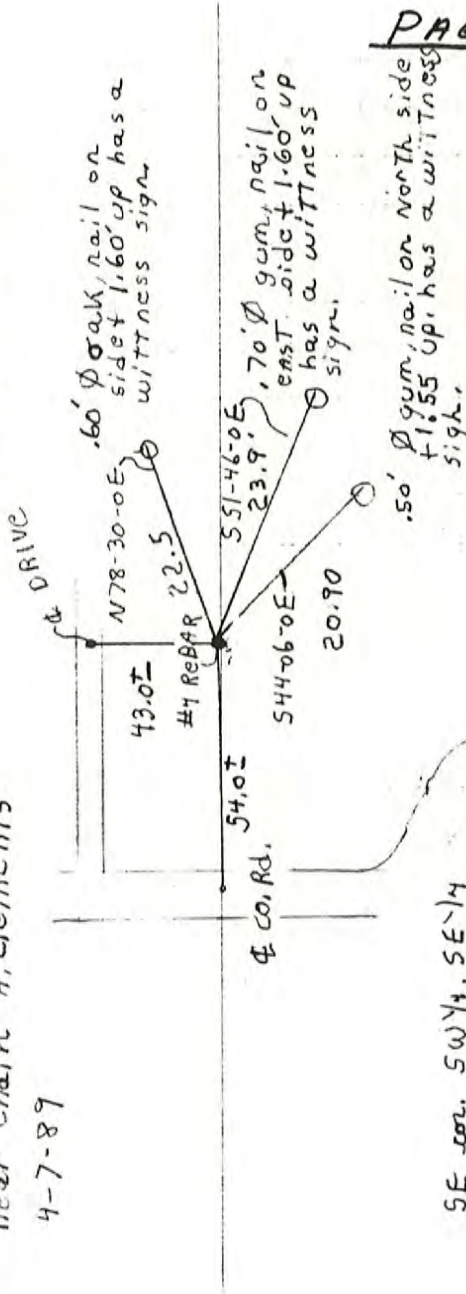

SE cor. SW 1/4, SE 1/4  
sect 19, T25, R4E

PAGE 51

4-Q

5) )

CC TY

HARRISON

COPY

5-C

CORNER C-5 TOWNSHIP 2 S RANGE 4 EAST 2ND PRINCIPAL MERIDIAN

LOCATION	DESCRIPTION OF		DISTANCE FROM CORNER	BEARING FROM CORNER	DATE CHECKED	CHECKED BY	FIELD BOOK	REMARKS
	MONUMENT	REFERENCE						
SE Corner NE 1/4 Sec. 6	#4 Steel Pin .2' NE of NE Corner of X-tie Fence Post	X-tie fence post			2001	VHM	Bk. 5 pg. 24	Witness Sign Set not GPS



5-C

Book 5  
page 24

Harrison Co. Index No. C-5

T 2 S R 4 E Mer. N.F. County Harrison State Indiana  
Corner common to sections 5 and 6

EXISTING SURVEYS	
<p style="text-align: center;">Original Government Survey</p> <p>Year surveyed <u>1805</u></p> <p>Original monument _____ <small>(wood post, stone, pile of stones, etc.)</small></p> <hr/> <p style="text-align: center;">Bearing Trees</p> <p>Species _____</p> <p>Diameter _____</p> <p>Bearing _____</p> <p>Distance _____</p>	<p style="text-align: center;">Original Evidence Found</p> <p>Year of search _____ By _____</p> <p>Monument found _____</p> <hr/> <p style="text-align: center;">Original Bearing Trees Found</p> <p>Species _____</p> <p>Diameter _____</p> <p>Bearing _____</p> <p>Distance _____</p>
<p style="text-align: center;">Subsequent Corner Restoration</p> <p>Year surveyed _____ By _____</p> <p>Where filed or recorded _____</p> <p>Monument _____ <small>(Original, concrete post, iron rod, etc...)</small></p> <hr/> <p style="text-align: center;">Bearing Trees, Reference Objects</p> <p>Species _____</p> <p>Diameter _____</p> <p>Bearing _____</p> <p>Distance _____</p>	<p style="text-align: center;">Evidence of Subsequent Corner Restoration Found</p> <p>Year of search <u>2001</u> By <u>VHM</u></p> <p><u>Recovered #4 steel pin projecting 0.75', 0.2' Northeast of Northeast corner of X-tie fence post.</u></p> <hr/> <p style="text-align: center;">Bearing Trees, Reference Objects</p> <p>_____</p> <p>_____</p> <p>_____</p> <p style="text-align: right;"><i>Not GPS</i></p>
<div style="border: 1px solid black; padding: 5px; margin-bottom: 10px;"> </div> <p>At time of search:</p> <p>1. Did you have the record description? Yes _____ No _____</p> <p>2. How was search area located? pacing, chaining, photo, maps, etc. _____</p> <p>3. Man hours spent in search _____</p> <p>4. Do you think additional search might recover evidence? Yes _____ No _____</p> <p>5. Signature _____</p>	<p style="text-align: center;">Relation of Evidence to Record Features Along Section Lines</p> <p>Section line to sections _____</p> <p>Object _____</p> <p>Record Distance _____</p> <p>Measured Distance _____</p> <hr/> <p style="text-align: center;">Other Evidence</p> <p>Describe evidence of use and occupation such as roads, fences, clearings, timber cutting lines, plantations, etc... Cite source of testimony, If any. _____</p> <hr/> <p style="text-align: center;">Perpetuation Record</p> <p>Monument and accessories established. Include brief description of area. <u>Placed witness sign on X-tie and placed a cairn of rocks around the pin</u></p> <p>_____</p> <p>_____</p> <hr/> <p>Certified corner restoration certificate prepared Yes _____ No _____</p> <p>Filed in county records at _____ Date _____ County No. _____</p> <p>Identified on aerial photo No. _____ Which is filed at _____</p>

**HARRISON COUNTY SURVEYOR  
CORNER MONUMENT RECOVERY & REFERENCE RECORD**

TWNSHIP 25 RANGE 4E SECTION 6 CORNER REF. I.D. C-5  
DATE: 1/2/01

**MONUMENT INFORMATION**

LOCATION: SE CORNER - NE 1/4 SEC 6  
DESCRIPTION: #4 Steel Pin - 1.75' D. 2' NE of NE CORNER of X-TIE FENCE POST  
ADDITIONAL DISTINGUISHING CHARACTERISTICS: \_\_\_\_\_  
SIGN PLACED: ( ) YES DATE: 1/1/01

**WITNESS MARKERS**

TYPE	SIGN	BLAZE	ADDITION DESCRIPTION
1 X-TIE FENCE POST (X)	( )	( )	
2 #4 Steel Pin	( )	( )	75' NE of NE CORNER of X-TIE POST
3	( )	( )	



	1	2	3	4	5	6	7	8	9	10	11	12	13	14	15	16	17	18	19	20	21	22	23	24
A																								
B																								
C																								
D																								
E																								
F																								
G																								
H																								
I																								
J																								
K																								
L																								
M																								
N																								
O																								
P																								
Q																								
R																								
S																								
T																								
U																								
V																								
W																								
X																								
Y																								
Z																								

RECOVERED BY: VHM DATE: 1/2/01  
DATE:      
DATE:      
REFERENCED BY: TOB DATE:      
DATE:      
DATE:      
RECORDED IN PERPETUATION RECORDS BOOK:  
BY: \_\_\_\_\_ DATE:



LAND CORNER RECORD  
(RECTANGULAR SURVEYS)

5-E

Harrison County Surveyor's Reference Index Number E-5

T 2 S R 4 E 2nd Mer., County Harrison State Indiana

Section Corner common to Sections 5, 6, 7 and 8

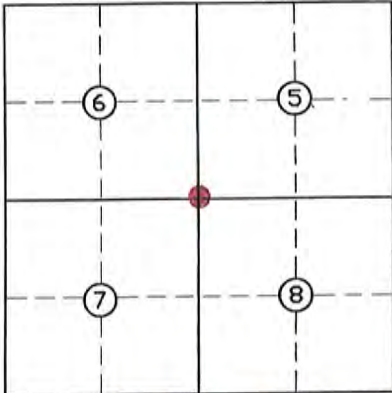
EXISTING SURVEYS	
Picture/Sketch	Picture/Sketch
	
No Original Government Survey Evidence Recovered	Evidence of Subsequent Corner Restoration Found
See survey recorded in Instrument Number 200903748 and see surveys in the Harrison County Surveyor's office.	Year of search <u>2016</u> By <u>VHM</u> <u>Recovered a railroad spike below the pavement 0.2'.</u> <u>Located in Wenning Road, fence running North &amp; South on both sides of road, 7.8' from North edge of pavement.</u>
	<p>Perpetuation Record</p> <p>Monument and accessories established. Include brief description of area. <u>Set a mag nail in concrete plug over monument. Corner accessories established:</u></p> <p><u>Utility Pole, N 6° W, 14.8' MN + 1.0' on East side, with a Harrison County Surveyor's sign.</u></p> <p><u>Utility Pole, with underground service drop, S 3° E, 16.4', MN + 1.0' on East side.</u></p> <p><u>W. Oak, 33", S 25° W, 47.5' MN + 1.0' in East crown root.</u></p> <p>Resource Grade N: 1134028.5 E: 202383.6</p>
Signature <u>Vint Mc</u>	<u>Handled by K. Christopher June 27 2016</u>
Date: <u>06/23/2016</u>	

5-I

HARRISON

COUNTY

CORNER I-5 TOWNSHIP 2 S RANGE 4 EAST 2ND PRINCIPAL MERIDIAN

LOCATION	DESCRIPTION OF		DISTANCE FROM CORNER	BEARING FROM CORNER	DATE CHECKED	CHECKED BY	FIELD BOOK	REMARKS
	MONUMENT	REFERENCE						
Common Corner 7,8,17,18	PK Nail small	Cedar 10'	22.0'	S 6 E	9-23-03	RAG MAK	Bk.5 pg.28	Witness Sign Set
		Cottonwood 29" unmarked	70.4'	N 48 W	"	"		
		5" Elm unmarked	27.6'	S 46 E	"	"		
		Corner is situated in the centerline of Flatwood Rd.						

5-I

Book  
Page 28

**HARRISON COUNTY SURVEYOR  
CORNER MONUMENT RECOVERY & REFERENCE RECORD**

TWNSHP: 2S RANGE: 4E SECTION: 17-8-17-18 <sup>CORN.M.O.V</sup> CORNER REF. I.D.: I-5  
DATE: 9/23/03

**MONUMENT INFORMATION**

LOCATION: Common Corner 7, 8, 17, 18

DESCRIPTION: Small PK Nail

ADDITIONAL DISTINGUISHING CHARACTERISTICS:  
CORNER IS SITUATED IN CENTERLINE OF FLATWOODS RD.

SIGN PLACED: ( ) YES DATE:   /  /  

**WITNESS MARKERS**

TYPE	SIGN	BLAZE	ADDITION DESCRIPTION
1. CEDAR	(X)	( )	S 60° E 22.0'
2. COTTONWOOD	( )	( )	N 48° W 20.4'
3. ELM	( )	( )	S 46° E 27.6'

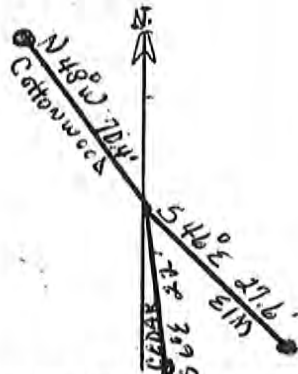

	1	2	3	4	5	6	7	8	9	10	11	12	13	14	15	16	17	18	19	20	21	22	23	24
1																								
2																								
3																								
4																								
5																								
6																								
7																								
8																								
9																								
10																								
11																								
12																								
13																								
14																								
15																								
16																								
17																								
18																								
19																								
20																								
21																								
22																								
23																								
24																								
25																								
26																								
27																								
28																								
29																								
30																								
31																								
32																								
33																								
34																								
35																								
36																								

RECOVERED BY: JAM

DATE: 9/23/03  
DATE:   /  /    
DATE:   /  /  

REFERENCED BY: TDB

DATE:   /  /    
DATE:   /  /    
DATE:   /  /  

RECORDED IN PERPETUATION RECORDS BOOK:  
BY:   

DATE:   /  /

Harrison Co. Index No. I-5

T 2 S R 4 E Mer. N.F. \_\_\_\_\_ County Harrison State Indiana  
Section \_\_\_\_\_ Corner common to sections 7, 8, 17 and 18

EXISTING SURVEYS

Original Government Survey	Original Evidence Found
Year surveyed <u>1805</u> Original monument _____ <small>(Iron post, stone, pile of stones, etc.)</small>	Year of search _____ By _____ Monument found _____
Bearing Trees	Original Bearing Trees Found
Species _____ Diameter _____ Bearing _____ Distance _____	Species _____ Diameter _____ Bearing _____ Distance _____

Subsequent Corner Restoration	Evidence of Subsequent Corner Restoration Found
Year surveyed _____ By _____ Where filed or recorded _____ Monument _____ <small>(Original, concrete post, iron rod, etc...)</small>	Year of search <u>2003</u> By _____ <u>Recovered small P.K. nail.</u>
Bearing Trees, Reference Objects	Bearing Trees, Reference Objects
Species _____ Diameter _____ Bearing _____ Distance _____	_____ _____ _____ _____

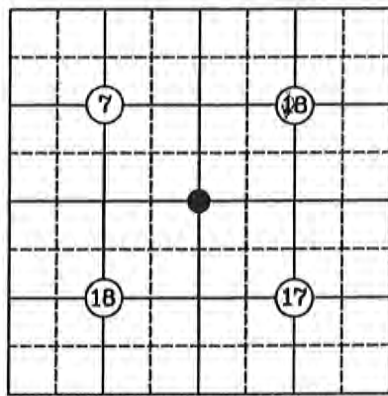

Relation of Evidence to Record Features Along Section Lines

Section line to sections \_\_\_\_\_  
Object \_\_\_\_\_  
Record Distance \_\_\_\_\_  
Measured Distance \_\_\_\_\_

Other Evidence

Describe evidence of use and occupation such as roads, fences, clearings, timber cutting lines, plantations, etc... Cite source of testimony, if any. Corner is situated in centerline of Flatwood Road.

Perpetuation Record

Monument and accessories established. Include brief description of area.

Cedar	Cottonwood	Elm
10"	29"	5"
S 6° E	N 48° W	S 46° E
22.0'	70.4'	27.6'
Set Witness	Unmarked	Unmarked
Sign		

- At time of search:
- Did you have the record description? Yes \_\_\_\_\_ No \_\_\_\_\_
  - How was search area located?  
pacing, chaining, photo, maps, etc. \_\_\_\_\_
  - Man hours spent in search \_\_\_\_\_
  - Do you think additional search might recover evidence? Yes \_\_\_\_\_ No \_\_\_\_\_
  - Signature \_\_\_\_\_

Certified corner restoration certificate prepared Yes \_\_\_\_\_ No \_\_\_\_\_  
Filed in county records at \_\_\_\_\_ Date \_\_\_\_\_ County No. \_\_\_\_\_  
Identified on aerial photo No. \_\_\_\_\_ Which is filed at \_\_\_\_\_

5-Q

HARRISON

COUNTY

CORNER 5-Q TOWNSHIP 2 SOUTH RANGE 4 EAST 2 ND PRINCIPAL MERIDIAN

LOCATION	DESCRIPTION OF		DISTANCE FROM CORNER	BEARING FROM CORNER	DATE CHECKED	CHECKED BY	FIELD BOOK	REMARKS
	MONUMENT	REFERENCE						
S.E. Corner Section 19	Stone	24" Oak	22.78	N27-28E	6-12-81	T.B.	#1 Pg. 29	Sign Placed
		Electric Pole	5.59	N56-0W	6-12-81	T.B.		Sign Placed
		R.O.W. Marker	0.85	South				

5-9

5-9

WETZGEN NO. 385-3

Date 6-12-81  
 SE. Cor Sect 19  
 T2S, R4E  
 1.40' Oak  
 Nail is 4.10' off ground  
 2.00' Oak  
 Stone is marked with  
 a metal post & sign. Sign  
 is between stone & river  
 marker.  
 Stone is .35' at  
 Bottom & pointed at  
 Top.  
 22.6  
 22.70  
 electric pole @ 5.59  
 304-00-50  
 27-27-50  
 Stone  
 River marker

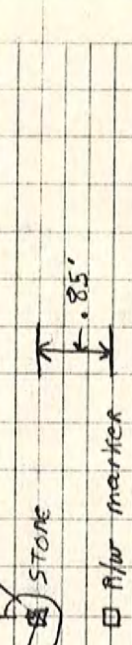

Trees have blaze marks, with the alarm nail in middle of blaze. Trees & pole  
 have a witness sign & a red ring 5.00'± off ground. The nail in the  
 pole is 1.10 off ground.

Party Chief T. Brown  
 Head Chain C. Mathes  
 Reel Chain M. Masses



HARRISON COUNTY

5-S

CORNER 5-S TOWNSHIP 2 S RANGE 4 EAST 2ND PRINCIPAL MERIDIAN

LOCATION	DESCRIPTION OF		DISTANCE FROM CORNER	BEARING FROM CORNER	DATE CHECKED	CHECKED BY	FIELD BOOK	REMARKS
	MONUMENT	REFERENCE						
West 1/4 Corner Section 29	7x1" Stone	Fence Post	47.54'	321	4-17-02	TOB	6/63	
		18" Pop.	7.80'	43	"			
		8" W Cherry	16.5'	167	"			
		8" Maple	5.00'	197	"			

~~5-5~~

5-5

SECTION 29, TOWNSHIP 2-5, RANGE 4-E

(Description of Corner Location) WEST 1/4 CORNER JACKSON TWP  
HARRISON COUNTY, INDIANA

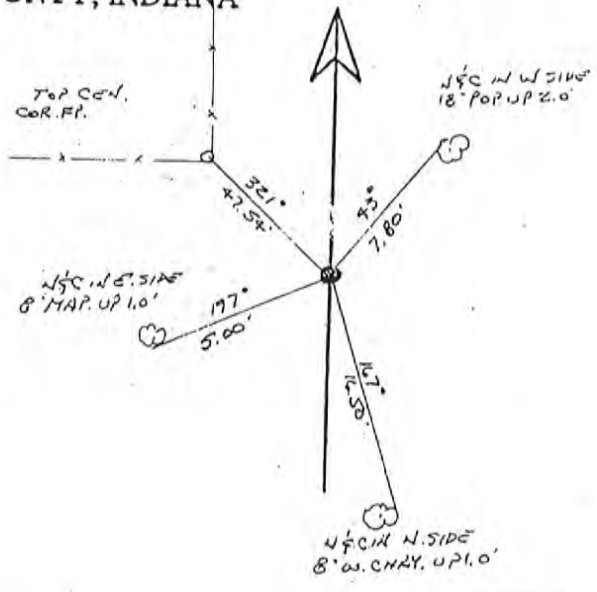
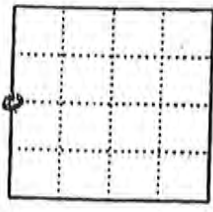

TYPE OF MON.: 7" X 1" STONE  
DEPTH: 2" ABOVE GROUND  
UNCERTAINTY: NEG.  
BY: SP<sup>2</sup>B  
DATE: 4-17-02  
DES. NO.: 9902630

OK  
3-17-10

HARRISON

COUNTY

CORNER 5-V

TOWNSHIP 2

RANGE 4

EAST

2ND

PRINCIPAL MERIDIAN

5-X

LOCATION	DESCRIPTION OF		DISTANCE FROM CORNER	BEARING FROM CORNER	DATE CHECKED	CHECKED BY	FIELD BOOK	REMARKS
	MONUMENT	REFERENCE						
N.E. Corn. SE $\frac{1}{4}$ , SE $\frac{1}{4}$ SEC. 31	Stone out of ground marked with post & sign							
		1.1' Maple	11.86	N6-48-OW	7-18-92	T.B.	#4 pg36	SIGN Placed
		2.7' Oak	4.33	North				Sign Placed
		1.2' Hickory	14.41	N75-46-OW				Sign Placed



9-E

HARRISON

COUNTY

RANGE 4 EAST 2 ND PRINCIPAL MERIDIAN

TOWNSHIP 2 SOUTH

CORNER 9-E

LOCATION	DESCRIPTION OF		DISTANCE FROM CORNER	BEARING FROM CORNER	DATE CHECKED	CHECKED BY	FIELD BOOK	REMARKS
	MONUMENT	REFERENCE						
N.E. Corner Section 8	½" Solid Round Bar	10" Maple	14.50	S66-25E	2-14-83	T.B.	#2 Pg.18	Sign Placed
		19" Black Oak	13.10	S52-25-50E	2-14-83	T.B.		Sign Placed
		15" Hickory	25.50	S36-30-40E	2-14-83	T.B.		Sign Placed

Party Chief T. Brown

Head Chain D. Neal

Rear Chain A. ClemmTS

DATE 2-14-23

N.E. Cor. Sect 8, T15S, R4E

NORTH

9-E

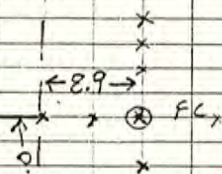

1/2" Solid Round Bar 0.60' out of ground, marked with a metal post & sign on west side

S66-1256 Maple 90' D nail on South side + 1.5' up.

S53-75-505 Black Oak 1.6' D nail on S.W. side + 1.5' up.

S36-30-405 Hickory 1.3' D nail on N.E. side + 1.60' up.

All trees have a blaze with a aluminum nail in middle. All trees have witness sign.



LAND CORNER RECORD  
(RECTANGULAR SURVEYS)

9-I

Harrison County Surveyor's Reference Index Number: I-9

T 2 S R 4 E 2nd Mer., County Harrison State Indiana

Section Corner common to Sections 8, 9, 16 and 17

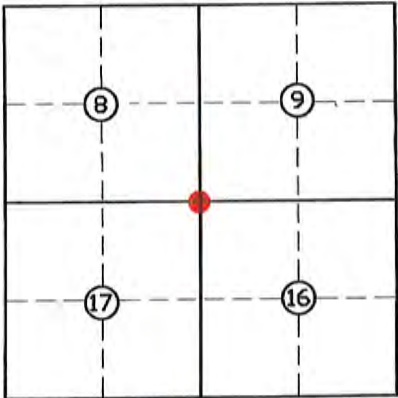
EXISTING SURVEYS	
Picture/Sketch	Picture/Sketch
	
No Original Government Survey Evidence Recovered	Evidence of Subsequent Corner Restoration Found
See survey recorded in Instrument Number 200907210.	Year of search <u>2017</u> By <u>VHM</u> <u>Recovered mag nail in concrete plug in Oak Park Road, 7.5 feet East of West edge of pavement at crushed stone drive to East, approximately 440 feet South of "Y" intersection of Oak Park Road and Flat Woods Road.</u>
	<p><b>Perpetuation Record</b></p> <p>Monument and accessories established. Include brief description of area. <u>Monument left as recovered. The corner position is supported by very old and prominent cultural features in the vicinity and by measurements to adjacent corners. Corner accessories established:</u></p> <p><u>Utility Pole with Harrison County Surveyor's sign, N 88° W, 12.03' to bottom of nail</u></p> <p><u>W. Oak, 5", N 59° E, 34.95', MN + 0.8' on Southeast side.</u></p> <p><u>CMP, 12", S 46° E, 17.72' to 50 cal. hole in South end of pipe.</u></p> <p>N: 1128491.9 E: 207420.1</p>
Signature <u>V. H. Mc</u>	<u>Harold R. Kristine Surveyor 8-8-17</u>
Date: <u>07/28/2017</u>	

HARRISON

COUNTY

9-K

CORNER K-9

TOWNSHIP 2 S

RANGE 4

EAST

PRINCIPAL MERIDIAN

LOCATION	DESCRIPTION OF		DISTANCE FROM CORNER	BEARING FROM CORNER	DATE CHECKED	CHECKED BY	FIELD BOOK	REMARKS
	MONUMENT	REFERENCE						
SE Corner NE 1/4 Sec. 17	Magnetic Nail Set	Power Pole	49.4"	N 34 W	9-23-03	RAG MAK	bk. 5 pg. 30	Witness Sign Set
		Power Pole unmarked	51.1"	S 28W	"	"		
		14" Maple unmarked	61.0'	S 36 E	"	"		
		Corner is situated in intersection of Cemetery Road and Oak Park Road, 5' East and 5' South of centerline.						



9-K

**HARRISON COUNTY SURVEYOR  
CORNER MONUMENT RECOVERY & REFERENCE RECORD**

TWNSHIP: 25 RANGE: 4E SECTION: 1/4 CORNER CORNER REF. ID.: K9  
16+17 DATE: 9/23/03

**MONUMENT INFORMATION**

LOCATION: 1/4 CORNER CORNER TO SEC. 16+17

DESCRIPTION: MAG MASONRY NAIL SET OVER READING

ADDITIONAL DISTINGUISHING CHARACTERISTICS: CORNER IS SITUATED IN INTERSECTION OF CEMETARY RD + OAK PARK RD. 5 FEET EAST + 5 FEET SOUTH OF CENTERLINE - CENTERLINE.

SIGN PLACED: ( ) YES DATE:   /  /  

**WITNESS MARKERS**

TYPE	SIGN	BLAZE	ADDITION DESCRIPTION
1. POWER POLE	(K)	( )	N 34° W 49.4'
2. POWER POLE	( )	( )	S 28° W 57.1'
3. MAPLE	( )	( )	S 36° E 61.0'

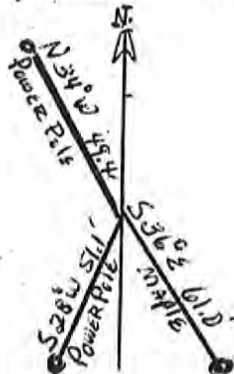

	1	2	3	4	5	6	7	8	9	10	11	12	13	14	15	16	17	18	19	20	21	22	23	24
A	1	2	3	4	5	6	7	8	9	10	11	12	13	14	15	16	17	18	19	20	21	22	23	24
B	1	2	3	4	5	6	7	8	9	10	11	12	13	14	15	16	17	18	19	20	21	22	23	24
C	1	2	3	4	5	6	7	8	9	10	11	12	13	14	15	16	17	18	19	20	21	22	23	24
D	1	2	3	4	5	6	7	8	9	10	11	12	13	14	15	16	17	18	19	20	21	22	23	24
E	1	2	3	4	5	6	7	8	9	10	11	12	13	14	15	16	17	18	19	20	21	22	23	24
F	1	2	3	4	5	6	7	8	9	10	11	12	13	14	15	16	17	18	19	20	21	22	23	24
G	1	2	3	4	5	6	7	8	9	10	11	12	13	14	15	16	17	18	19	20	21	22	23	24
H	1	2	3	4	5	6	7	8	9	10	11	12	13	14	15	16	17	18	19	20	21	22	23	24
I	1	2	3	4	5	6	7	8	9	10	11	12	13	14	15	16	17	18	19	20	21	22	23	24
J	1	2	3	4	5	6	7	8	9	10	11	12	13	14	15	16	17	18	19	20	21	22	23	24
K	1	2	3	4	5	6	7	8	9	10	11	12	13	14	15	16	17	18	19	20	21	22	23	24
L	1	2	3	4	5	6	7	8	9	10	11	12	13	14	15	16	17	18	19	20	21	22	23	24
M	1	2	3	4	5	6	7	8	9	10	11	12	13	14	15	16	17	18	19	20	21	22	23	24
N	1	2	3	4	5	6	7	8	9	10	11	12	13	14	15	16	17	18	19	20	21	22	23	24
O	1	2	3	4	5	6	7	8	9	10	11	12	13	14	15	16	17	18	19	20	21	22	23	24
P	1	2	3	4	5	6	7	8	9	10	11	12	13	14	15	16	17	18	19	20	21	22	23	24
Q	1	2	3	4	5	6	7	8	9	10	11	12	13	14	15	16	17	18	19	20	21	22	23	24
R	1	2	3	4	5	6	7	8	9	10	11	12	13	14	15	16	17	18	19	20	21	22	23	24
S	1	2	3	4	5	6	7	8	9	10	11	12	13	14	15	16	17	18	19	20	21	22	23	24
T	1	2	3	4	5	6	7	8	9	10	11	12	13	14	15	16	17	18	19	20	21	22	23	24
U	1	2	3	4	5	6	7	8	9	10	11	12	13	14	15	16	17	18	19	20	21	22	23	24
V	1	2	3	4	5	6	7	8	9	10	11	12	13	14	15	16	17	18	19	20	21	22	23	24
W	1	2	3	4	5	6	7	8	9	10	11	12	13	14	15	16	17	18	19	20	21	22	23	24
X	1	2	3	4	5	6	7	8	9	10	11	12	13	14	15	16	17	18	19	20	21	22	23	24
Y	1	2	3	4	5	6	7	8	9	10	11	12	13	14	15	16	17	18	19	20	21	22	23	24
Z	1	2	3	4	5	6	7	8	9	10	11	12	13	14	15	16	17	18	19	20	21	22	23	24

RECOVERED BY: UHM DATE: 9/23/06  
 REFERENCED BY: TOB DATE:   /  /    
 RECORDED IN PERPETUATION RECORDS BOOK: DATE:   /  /    
 BY:

Harrison Co. Index No. K-9

T 2 S R 4 E Mer. N.F. \_\_\_\_\_ County Harrison State Indiana  
 1/4 Corner common to sections 16 and 17

EXISTING SURVEYS																
<p style="text-align: center;">Original Government Survey</p> <p>Year surveyed <u>1805</u>                      Original monument _____  <small>(wood post, stone, pile of stones, etc.)</small></p> <p style="text-align: center;">Bearing Trees</p> <p>Species _____                      Diameter _____                      Bearing _____                      Distance _____</p>	<p style="text-align: center;">Original Evidence Found</p> <p>Year of search _____ By _____                      Monument found _____</p> <p style="text-align: center;">Original Bearing Trees Found</p> <p>Species _____                      Diameter _____                      Bearing _____                      Distance _____</p>															
<p style="text-align: center;">Subsequent Corner Restoration</p> <p>Year surveyed _____ By _____                      Where filed or recorded _____                      Monument _____  <small>(Original, concrete post, iron rod, etc...)</small></p> <p style="text-align: center;">Bearing Trees, Reference Objects</p> <p>Species _____                      Diameter _____                      Bearing _____                      Distance _____</p>	<p style="text-align: center;">Evidence of Subsequent Corner Restoration Found</p> <p>Year of search <u>2003</u> By _____  <u>Magnetic masonry nail set over reading.</u></p> <p style="text-align: center;">Bearing Trees, Reference Objects</p> <p>_____</p> <p>_____</p> <p>_____</p> <p>_____</p>															
<div style="border: 1px solid black; padding: 5px; margin-bottom: 10px;"> </div> <p>At time of search:</p> <ol style="list-style-type: none"> <li>Did you have the record description? Yes _____ No _____</li> <li>How was search area located?                      pacing, chaining, photo, maps, etc. _____</li> <li>Man hours spent in search _____</li> <li>Do you think additional search might recover evidence? Yes _____ No _____</li> <li>Signature _____</li> </ol>	<p style="text-align: center;">Relation of Evidence to Record Features Along Section Lines</p> <p>Section line to sections _____                      Object _____                      Record Distance _____                      Measured Distance _____</p> <p style="text-align: center;">Other Evidence</p> <p>Describe evidence of use and occupation such as roads, fences, clearings, timber cutting lines, plantations, etc... Cite source of testimony, if any. <u>Corner is situated in intersection of Cemetery Road and Oak Park Road, 5 feet East and 5 feet South of centerline-centerline.</u></p> <p style="text-align: center;">Perpetuation Record</p> <p>Monument and accessories established. Include brief description of area.</p> <table style="width:100%; border-collapse: collapse;"> <tr> <td style="width:33%; border-bottom: 1px solid black;">Power Pole</td> <td style="width:33%; border-bottom: 1px solid black;">Power Pole</td> <td style="width:33%; border-bottom: 1px solid black;">Maple</td> </tr> <tr> <td style="border-bottom: 1px solid black;">N 34° W</td> <td style="border-bottom: 1px solid black;">S 28° W</td> <td style="border-bottom: 1px solid black;">14"</td> </tr> <tr> <td style="border-bottom: 1px solid black;">49.4'</td> <td style="border-bottom: 1px solid black;">51.1'</td> <td style="border-bottom: 1px solid black;">S 36° E</td> </tr> <tr> <td style="border-bottom: 1px solid black;">Set Witness</td> <td style="border-bottom: 1px solid black;">Unmarked</td> <td style="border-bottom: 1px solid black;">Unmarked</td> </tr> <tr> <td style="border-bottom: 1px solid black;">Sign</td> <td style="border-bottom: 1px solid black;"></td> <td style="border-bottom: 1px solid black;"><u>61.0'</u></td> </tr> </table> <p>Certified corner restoration certificate prepared Yes _____ No _____                      Filed in county records at _____ Date _____ County No. _____                      Identified on aerial photo No. _____ Which is filed at _____</p>	Power Pole	Power Pole	Maple	N 34° W	S 28° W	14"	49.4'	51.1'	S 36° E	Set Witness	Unmarked	Unmarked	Sign		<u>61.0'</u>
Power Pole	Power Pole	Maple														
N 34° W	S 28° W	14"														
49.4'	51.1'	S 36° E														
Set Witness	Unmarked	Unmarked														
Sign		<u>61.0'</u>														

9-L

RANGE 4 EAST 2 ND PRINCIPAL MERIDIA

TOWNSHIP 2 SOUTH

CORNER 9-L

LOCATION	DESCRIPTION OF REFERENCE		DISTANCE FROM CORNER	BEARING FROM CORNER	DATE CHECKED	CHECKED BY	FIELD BOOK	REMARKS
	MONUMENT	REFERENCE						
N.W. Corner S.W. 1/4 S.W. 1/4 Section 16	Stone	7" Maple		N45° 18'	12-2-83	T.B.	#2Pg. 39	Sign Placed
		11" Oak	32.7	N72-43E	12-2-83	T.B.		Sign Placed
		17" Oak		W. 2.4	12-2-83	T.B.		Sign Placed

Stone is 50 x .30 x .50  
 out of ground.  
 Stone is marked with  
 a # 5 ruber

HARRISON

COUNTY

9-0

CORNER 9-0

TOWNSHIP 2 S

RANGE 4

EAST

2ND PRINCIPAL MERIDIAN

LOCATION	DESCRIPTION OF		DISTANCE FROM CORNER	BEARING FROM CORNER	DATE CHECKED	CHECKED BY	FIELD BOOK	REMARKS
	MONUMENT	REFERENCE						
East 1/4 Corner Section 20	1 1/2" Pipe	18" Oak	20.55"	261	4-17-02	TOB	6/55	Sign Placed
		15" Hickory	54.35	341	"			
		10" Maple	44.08	187	"			
		10" Ash	33.65	217	"			

9-0

SECTION 20, TOWNSHIP 2-S, RANGE 4-E  
(Description of Corner Location) EAST 1/4 CORNER 9-0

JACKSON TWP HARRISON COUNTY, INDIANA

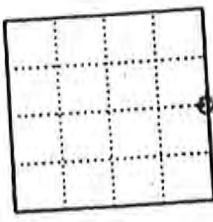

N&C IN E. SIDE  
15" HICK UP 1.0'

Sign Placed  
N&C IN S SIDE  
18" OAK UP 1.0'

261°  
20.55'

N&C IN N. SIDE  
10" ASH UP 1.0'

217°  
33.65'

N&C IN W SIDE  
10" MAP. UP 1.0'

187°  
44.08'



TYPE OF MON.: 1 1/2" I. PIPE  
DEPTH: ± 2" BELOW RD. SURFACE  
UNCERTAINTY: ± 3.0  
BY: SP#3  
DATE: 4-17-02  
DES. NO.: 9902630



OK  
3-9-10

LAND CORNER RECORD  
(RECTANGULAR SURVEYS)

Harrison County Surveyor's Reference Index Number: 9-Q

T 2 S R 4 E 2nd Mer., County Harrison State Indiana

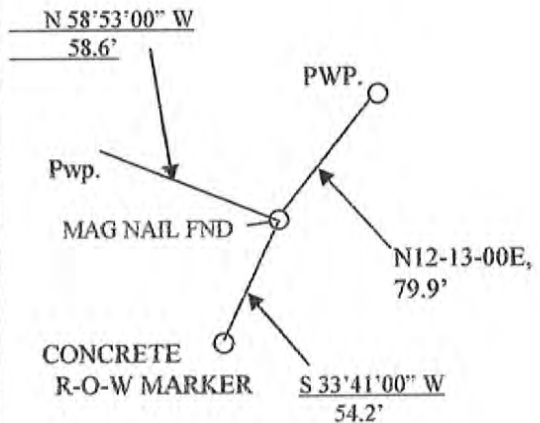
Section Corner common to Sections 20 and 21

EXISTING SURVEYS	
Picture/Sketch	Picture/Sketch
 <p>N 58°53'00" W 58.6'</p> <p>Pwp.</p> <p>MAG NAIL FND</p> <p>CONCRETE R-O-W MARKER</p> <p>S 33°41'00" W 54.2'</p> <p>N12-13-00E, 79.9'</p> <p>PWP.</p>	
No Original Government Survey Evidence Recovered	Evidence of Subsequent Corner Restoration Found
	Year of search <u>2018</u> By <u>WPM</u> <hr/> <hr/> <hr/>
<div style="border: 1px solid black; width: 150px; height: 100px; margin: auto; display: flex; align-items: center; justify-content: center;"> <p>SE Corner Section 20-2-4</p> </div>	<p style="text-align: center;">Existing Section Corner Notes References for: SE Corner Section 20-2-4</p> <p>Monument and accessories established. Include brief description of area. <u>Mag nail found in State Highway #135</u></p> <p><u>Ref #1= sign in S.E. side of Pwp.</u> <u>N 58-53-00 W, 58.6 ft</u></p> <p><u>Ref #2= sign in S.W. side of Pwp.</u> <u>N 12-13-00 E, 79.9 ft</u></p> <p><u>Ref #3= Conc. R/W Marker</u> <u>S 33-41-00 W, 54.2 ft.</u></p> <p><u>See recorded survey inst #200503224 Vic McCauley</u></p>
Signature <u>(Signature)</u> Date: <u>10/5/18</u>	ISPCS-EZ-U.S.Survey Feet N: 1113507.33 E: 108530.56

HARRISON

COUNTY

RANGE 4 EAST 2ND PRINCIPAL MERIDIAN

2ND

EAST

4

RANGE

2 S

TOWNSHIP

9 S

OPNER

9-S

LOCATION	DESCRIPTION OF		DISTANCE FROM CORNER	BEARING FROM CORNER	DATE CHECKED	CHECKED BY	FIELD BOOK	REMARKS
	MONUMENT	REFERENCE						
East 1/4 Corner Section 29	Nail/below Surface 2"	SW Corner tele riser	58'	327	4-17-02	TOB	6/64	Sign Placed
		Mail Box Post Steel	30.74	78	"			
		Top Cen Fence	56.47	161	"			
		Power Pole	44.49'	249	"			

6/64

9-8

SECTION 29, TOWNSHIP 2-5, RANGE 4-E

(Description of Corner Location) EAST 1/4 CORNER

JACKSON TWP HARRISON COUNTY, INDIANA

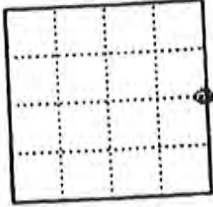

SW. COR.  
TOL. RISE

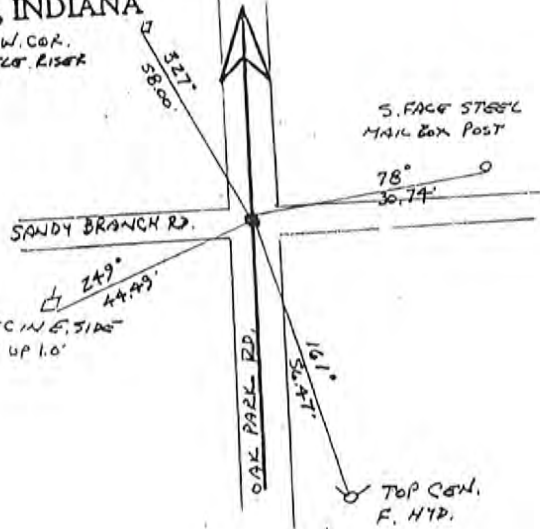

TYPE OF MON.: NAIL & WASHER  
 DEPTH: ± 2" BELOW RD. SURFACE  
 UNCERTAINTY: ± 5'  
 BY: SP-3  
 DATE: 4-17-02  
 DES. NO.: 9902630



HARRISON

NTY

PRINCIPAL MERIDIAN

2ND

EAST

4

RANGE

2

TOWNSHIP

9-U

CORNER

9-U

LOCATION	DESCRIPTION OF		DISTANCE FROM CORNER	BEARING FROM CORNER	DATE CHECKED	CHECKED BY	FIELD BOOK	REMARKS
	MONUMENT	REFERENCE						
N.E. Corner Section 32	Stone	Fence Line		1.50 out of ground	6-12-86	T.B.	#3 Pg. 4	0 Sign Place d
		Fence Line	17.8'	South	6-12-86	T.B.		Sign Placed
		Post	14.65	South	6-12-86	T.B.		Sign Placed

Stone is 60 X 60 X 1.50  
 out of Ground & is  
 marked with a metal  
 Post & Sign

9-0

DIETZGEN NO. 385-3

Date: 6.12.56

Party Chief T. Brown

Head Chain A. Clemens

Rear Chain T. Conrad

Fence Line runs E-W

North

← RD

nail is on south side + up.

17.8

6.3

nail is on South side + up.

Both post + F.C. have a aluminum reference nail + a reference sign

STONE IS 60x10x1.50  
out of ground + is nailed with 9  
metal post + sign

Page 40  
9-U

9-W

HARRISON

ITY

COPNER 9-W

TOWNSHIP 2

RANGE 4

EAST

2ND

PRINCIPAL MERIDIAN

LOCATION	DESCRIPTION OF		DISTANCE FROM CORNER	BEARING FROM CORNER	DATE CHECKED	CHECKED BY	FIELD BOOK	REMARKS
	MONUMENT	REFERENCE						
S. E. Corner, N. E. 1/4, S. E. 1/4, N. E. 1/4, N. E. 1/4 Section 32	Stone	13" Oak	19.26	South	6-12-86	T. B.	#3Pg. 41	Sign Placed
<i>Stone is .50 X .50 X 1.00' Set 7' Ground + is marked with a metal Rock + Sign</i>		17" Beech	29.23	S57-34-0W	6-12-86	T. B.		Sign Placed
		84" Beech	24.30	S84-0-0W	6-12-86	T. B.		Sign Placed

11-E

HARRISON

CITY

CORNER E-11

TOWNSHIP 2 S

RANGE 4

EAST

2ND

PRINCIPAL MERIDIAN

LOCATION	DESCRIPTION OF		DISTANCE FROM CORNER	BEARING FROM CORNER	DATE CHECKED	CHECKED BY	FIELD BOOK	REMARKS
	MONUMENT	REFERENCE						
1/4 Corner Sec. 4 & 9	RR Spike	Util. Pole	41.6'	N 67" W	8/06	TOB GDB	5/44	Sign Placed
		SE Corner of House	81.8'	N 38' W	"	"		
		B. Oak	46.3'	S 76' E	"	"		

11-E

5/  
Pg. 44

HARRISON COUNTY SURVEYOR  
CORNER MONUMENT RECOVERY & REFERENCE RECORD

TWNSHIP: 25 RANGE: 4E SECTION: \_\_\_\_\_

CORNER REF. LD.: E-11  
DATE: 8 1 106

MONUMENT INFORMATION

LOCATION: 1/4 CORNER SEC 4 E 9

DESCRIPTION: RR Spike 3' deep NEAR CENTER of School Lane

ADDITIONAL DISTINGUISHING CHARACTERISTICS: \_\_\_\_\_

SIGN PLACED:  YES DATE: 1 106

WITNESS MARKERS

TYPE	SIGN	BLAZE	ADDITION	DESCRIPTION
1. Util. Pole	(D)	( )	41.6'	N67°W
2. SE CORN. FRAME HOUSE	( )	( )	81.8'	N38°W
3. B. DAK	( )	( )	46.3'	S76°E

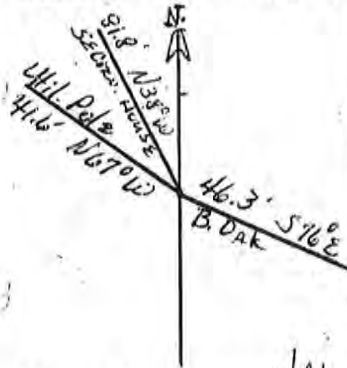

	1	2	3	4	5	6	7	8	9	10	11	12	13	14	15	16	17	18	19	20	21	22	23	24
A																								
B																								
C																								
D																								
E																								
F																								
G																								
H																								
I																								
J																								
K																								
L																								
M																								
N																								
O																								
P																								
Q																								
R																								
S																								
T																								
U																								
V																								
W																								
X																								
Y																								
Z																								

RECOVERED BY: UM

DATE: 1 106  
DATE: 1 1  
DATE: 1 1

REFERENCED BY: TDB  
GDB

DATE: 8 1 106  
DATE: 1 1  
DATE: 1 1

RECORDED IN PERPETUATION RECORDS BOOK:  
BY: \_\_\_\_\_

DATE: 1 1

11-G

HARRISON

CC TY

CORNER G-11

TOWNSHIP 2 S

RANGE 4

EAST

2ND

PRINCIPAL MERIDIAN

LOCATION	DESCRIPTION OF		DISTANCE FROM CORNER	BEARING FROM CORNER	DATE CHECKED	CHECKED BY	FIELD BOOK	REMARKS
	MONUMENT	REFERENCE						
Center 1/4 Corner Section 9	Plow Share & Cairn	Pin Oak	46.3'	S 54' W	8/06	TOB GDB	5/46	Sign Placed
		Tele Ped	66.6'	N 20' W	"	"		

11-G

5/ Pg 46

HARRISON COUNTY SURVEYOR  
CORNER MONUMENT RECOVERY & REFERENCE RECORD

TWNSHIP: 2S RANGE: 4E SECTION: 9 CORNER REF. LD. 6-11  
DATE: 1 / 1 / 06

MONUMENT INFORMATION

LOCATION: CENTER 1/4 CORNER SEC. 9

DESCRIPTION: Plow Share & Cairn - Set #5 Pin

ADDITIONAL DISTINGUISHING CHARACTERISTICS: \_\_\_\_\_

SIGN PLACED: ( ) YES DATE: 1 / 1 / \_\_\_\_\_

WITNESS MARKERS

TYPE	SIGN	BLAZE	ADDITION DESCRIPTION
1. Pin Oak 7"	( )	( )	46.3' S 54°W
2. Tele. Ped & Post (X)	( )	( )	66.6' N 20°W
3.	( )	( )	

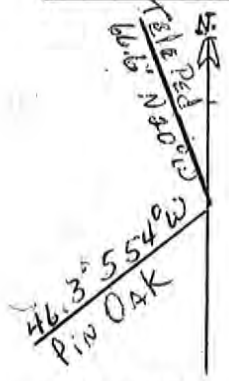

1	2	3	4	5	6	7	8	9	10	11	12	13	14	15	16	17	18	19	20	21	22	23	24
25	26	27	28	29	30	31	32	33	34	35	36	37	38	39	40	41	42	43	44	45	46	47	48

RECOVERED BY: VM

DATE: 5 / 10 / 06  
DATE:    /    /     
DATE:    /    /   

REFERENCED BY: TOB  
GAB

DATE: 8 / 1 / 06  
DATE:    /    /     
DATE:    /    /   

RECORDED IN PERPETUATION RECORDS BOOK:  
BY: \_\_\_\_\_

DATE:    /    /

CITY

HARRISON

11-K

CORNER K 11 TOWNSHIP 2S RANGE 4 EAST 2ND PRINCIPAL MERIDIAN

LOCATION	DESCRIPTION OF		DISTANCE FROM CORNER	BEARING FROM CORNER	DATE CHECKED	CHECKED BY	FIELD BOOK	REMARKS
	MONUMENT	REFERENCE						
Center Corner Section 16	Fence Corner Post-Set#5 by 30"Steel Pin w/cap & Carsonite Post	Fence Corn. Post	3.0'	N45 E	2000	VHM	bk.5 pg.31	
		9" Hickory W/Sign	8.7'	S 32 W	"	"		



Harrison Co. Index No. K-11

T 2 S R 4 E Mer. N.F. \_\_\_\_\_ County Harrison State Indiana  
Center 1/4 Corner common to sections 16 and \_\_\_\_\_

EXISTING SURVEYS	
Original Government Survey	Original Evidence Found
Year surveyed _____ Original monument _____ <small>(wood post, stone, pile of stones, etc.)</small>	Year of search _____ By _____ Monument found _____
Bearing Trees	Original Bearing Trees Found
Species _____ Diameter _____ Bearing _____ Distance _____	Species _____ Diameter _____ Bearing _____ Distance _____

Subsequent Corner Restoration	Evidence of Subsequent Corner Restoration Found
Year surveyed _____ By _____ Where filed or recorded _____ Monument _____ <small>(Original, concrete post, iron rod, etc...)</small>	Year of search <u>2000</u> By <u>VHM</u> Fence corner post _____
Bearing Trees, Reference Objects	Bearing Trees, Reference Objects
Species _____ Diameter _____ Bearing _____ Distance _____	_____ _____ _____ _____



- At time of search:
- Did you have the record description? Yes \_\_\_\_\_ No \_\_\_\_\_
  - How was search area located?  
pacing, chaining, photo, maps, etc. \_\_\_\_\_
  - Man hours spent in search \_\_\_\_\_
  - Do you think additional search might recover evidence? Yes \_\_\_\_\_ No \_\_\_\_\_
  - Signature \_\_\_\_\_

Relation of Evidence to Record Features Along Section Lines

Section line to sections \_\_\_\_\_  
Object \_\_\_\_\_  
Record Distance \_\_\_\_\_  
Measured Distance \_\_\_\_\_

---

Other Evidence

Describe evidence of use and occupation such as roads, fences, clearings, timber cutting lines, plantations, etc... Cite source of testimony, if any. \_\_\_\_\_

---

Perpetuation Record

Monument and accessories established. Include brief description of area. Set #5 by 30" steel pin with cap and carsonite post.

Fence Corner Post	Hickory W/Sign
N 45° E	S 32° W
3.0'	8.7'

Certified corner restoration certificate prepared Yes \_\_\_\_\_ No \_\_\_\_\_  
Filed in county records at \_\_\_\_\_ Date \_\_\_\_\_ County No. \_\_\_\_\_  
Identified on aerial photo No. \_\_\_\_\_ Which is filed at \_\_\_\_\_

11-K

**HARRISON COUNTY SURVEYOR  
CORNER MONUMENT RECOVERY & REFERENCE RECORD**

TWNSHIP: 25 RANGE: 4E SECTION: 16 CORNER REF. I.D.: K-11  
DATE: 1 / 1 / 2002

MONUMENT INFORMATION

LOCATION: Center 1/4 - Sec 16  
DESCRIPTION: FENCE CORNER Post - Set #5 by 30"  
STEEL PIN W/CAP + CARBORITE POST  
ADDITIONAL DISTINGUISHING CHARACTERISTICS: Set # 5  
SIGN PLACED: ( ) YES DATE: 1 / 1 /   

WITNESS MARKERS

TYPE	SIGN	BLAZE	ADDITION DESCRIPTION
1. FENCE CORNER Post	( )	( )	N 45° E 3.0'
2. HICKORY	(X)	( )	S 32° W 8.7'
3.	( )	( )	

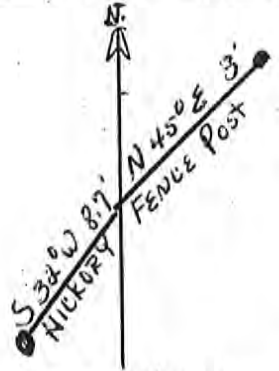

	2	3	4	5	6	7	8	9	10	11	12	13	14	15	16	17	18	19	20	21	22	23	24
A																							
B																							
C																							
D																							
E																							
F																							
G																							
H																							
I																							
J																							
K																							
L																							
M																							
N																							
O																							
P																							
Q																							
R																							
S																							
T																							
U																							
V																							
W																							
X																							
Y																							
Z																							

RECOVERED BY: UHM DATE: 1 / 1 / 2002  
 REFERENCED BY: TOB DATE:    /    /     
 RECORDED IN PERPETUATION RECORDS BOOK: DATE:    /    /     
 BY:

COPY

HARRISON

L-11

PRINCIPAL MERIDIAN

2ND

EAST

4

RANGE

2 S

TOWNSHIP

CORNER

LOCATION	DESCRIPTION OF		DISTANCE FROM CORNER	BEARING FROM CORNER	DATE CHECKED	CHECKED BY	FIELD BOOK	REMARKS
	MONUMENT	REFERENCE						
SW Corner NW 1/4 of SE 1/4 Sec. 16	5/8" Steel Pin w/Cap & Carsonite Post Set	36" Sycamore w/Sign & Wire	29'	N 4 E	2000	VHM	Bk. 5 pg. 35	
		16" Osage Clump	8.9'	S 61 W	"	"		

LAND CORNER RECORD  
(RECTANGULAR SURVEYS)

11-L Book 5  
Page 35

Harrison Co. Index No. L-11

T 2 S R 4 E Mer. N.F. Harrison State Indiana  
Corner common to sections 16 and

EXISTING SURVEYS

Original Government Survey	Original Evidence Found
Year surveyed _____ Original monument _____ <small>(wood post, stone, pile of stones, etc.)</small> <hr/> <p style="text-align: center;">Bearing Trees</p> Species _____ Diameter _____ Bearing _____ Distance _____	Year of search _____ By _____ Monument found _____ <hr/> <p style="text-align: center;">Original Bearing Trees Found</p> Species _____ Diameter _____ Bearing _____ Distance _____

Subsequent Corner Restoration	Evidence of Subsequent Corner Restoration Found
Year surveyed _____ By _____ Where filed or recorded _____ Monument _____ <small>(Original, concrete post, iron rod, etc...)</small> <hr/> <p style="text-align: center;">Bearing Trees, Reference Objects</p> Species _____ Diameter _____ Bearing _____ Distance _____	Year of search <u>2000</u> By <u>VHM</u> <hr/> <p style="text-align: center;">Bearing Trees, Reference Objects</p> _____ _____ _____ _____

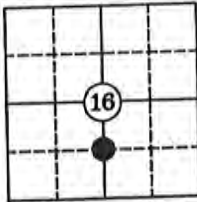

Relation of Evidence to Record Features Along Section Lines

Section line to sections \_\_\_\_\_  
 Object \_\_\_\_\_  
 Record Distance \_\_\_\_\_  
 Measured Distance \_\_\_\_\_

Other Evidence

Describe evidence of use and occupation such as roads, fences, clearings, timber cutting lines, plantations, etc... Cite source of testimony, If any. \_\_\_\_\_

Perpetuation Record

Monument and accessories established. Include brief description of area. Set 5/8" by 30" steel pin with cap and carsonite post.

Sycamore W/Sign & Wire	Osage Clump
36"	16"
N 4° E	S 61° W
29'	8.9'

- At time of search:
1. Did you have the record description? Yes \_\_\_\_\_ No \_\_\_\_\_
  2. How was search area located? pacing, chaining, photo, maps, etc. \_\_\_\_\_
  3. Man hours spent in search \_\_\_\_\_
  4. Do you think additional search might recover evidence? Yes \_\_\_\_\_ No \_\_\_\_\_
  5. Signature \_\_\_\_\_

Certified corner restoration certificate prepared Yes \_\_\_\_\_ No \_\_\_\_\_  
 Filed in county records at \_\_\_\_\_ Date \_\_\_\_\_ County No. \_\_\_\_\_  
 Identified on aerial photo No. \_\_\_\_\_ Which is filed at \_\_\_\_\_

11-L

**HARRISON COUNTY SURVEYOR  
CORNER MONUMENT RECOVERY & REFERENCE RECORD**

TWNSHIP: 25 RANGE: 4E SECTION: C.S. 1/16 CORNER REF. I.D. L-11  
Sec 16 DATE: 1 / 1 / 2000

**MONUMENT INFORMATION**

LOCATION: C.S. 1/16 of Sec 16

DESCRIPTION: Set 5/8" x 30" Steel pin w/cap  
CARBONITE POST

ADDITIONAL DISTINGUISHING CHARACTERISTICS: \_\_\_\_\_

SIGN PLACED: ( ) YES DATE: 1 / 1 / \_\_\_\_\_

**WITNESS MARKERS**

TYPE	SIGN	BLAZE	ADDITION DESCRIPTION
1. SYCAMORE w/sign wire	( )	( )	N 40° E 29'
2. OSAGE CLUMP	( )	( )	S 61° W 8.9'
3.	( )	( )	

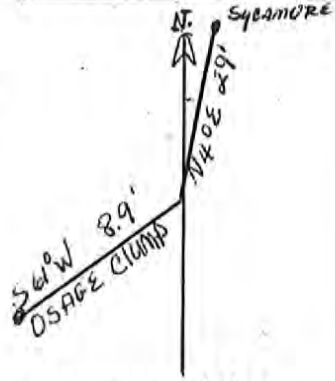

	1	2	3	4	5	6	7	8	9	10	11	12	13	14	15	16	17	18	19	20	21	22	23	24
A																								
B																								
C																								
D																								
E																								
F																								
G																								
H																								
I																								
J																								
K																								
L																								
M																								
N																								
O																								
P																								
Q																								
R																								
S																								
T																								
U																								
V																								
W																								
X																								
Y																								
Z																								

RECOVERED BY: UHM DATE: 1 / 1 / 2000  
 DATE: / /  
 DATE: / /

REFERENCED BY: TOB DATE: / /  
 DATE: / /  
 DATE: / /

RECORDED IN PERPETUATION RECORDS BOOK:  
 BY: \_\_\_\_\_ DATE: / / /

CU T.Y

HARRISON

11-M

CORNER M-11 TOWNSHIP 2 S RANGE 4 EAST 2ND PRINCIPAL MERIDIAN

LOCATION	DESCRIPTION OF		DISTANCE FROM CORNER	BEARING FROM CORNER	DATE CHECKED	CHECKED BY	FIELD BOOK	REMARKS
	MONUMENT	REFERENCE						
SW Corner SE 1/4 Sec. 16	4" Steel Fence Post Corner 5' Projecting				2000	VHM	Bk. 5 pg. 38	

11-M Book 5  
page 38

Harrison Co. Index No. M-11

T 2 S R 4 E Mer. N.F. \_\_\_\_\_ County Harrison State Indiana  
1/4 Corner common to sections 16 and 21

EXISTING SURVEYS	
<p style="text-align: center;">Original Government Survey</p> <p>Year surveyed <u>1805</u> Original monument <u>Wood Post</u> <small>(wood post, stone, pile of stones, etc.)</small></p> <hr/> <p style="text-align: center;">Bearing Trees</p> <p>Species _____ Diameter _____ Bearing _____ Distance _____</p>	<p style="text-align: center;">Original Evidence Found</p> <p>Year of search _____ By _____ Monument found _____</p> <hr/> <p style="text-align: center;">Original Bearing Trees Found</p> <p>Species _____ Diameter _____ Bearing _____ Distance _____</p>
<p style="text-align: center;">Subsequent Corner Restoration</p> <p>Year surveyed _____ By _____ Where filed or recorded _____ Monument _____ <small>(Original, concrete post, iron rod, etc...)</small></p> <hr/> <p style="text-align: center;">Bearing Trees, Reference Objects</p> <p>Species _____ Diameter _____ Bearing _____ Distance _____</p>	<p style="text-align: center;">Evidence of Subsequent Corner Restoration Found</p> <p>Year of search <u>2000</u> By <u>VHM</u> <u>Recovered 4" steel pipe fence corner post, projecting 5'.</u></p> <hr/> <p style="text-align: center;">Bearing Trees, Reference Objects</p> <p>_____</p> <p>_____</p> <p>_____</p> <p>_____</p>
<div style="border: 1px solid black; padding: 5px; text-align: center;"> </div> <p>At time of search:</p> <ol style="list-style-type: none"> <li>Did you have the record description? Yes _____ No _____</li> <li>How was search area located? pacing, chaining, photo, maps, etc. _____</li> <li>Man hours spent in search _____</li> <li>Do you think additional search might recover evidence? Yes _____ No _____</li> <li>Signature _____</li> </ol>	<p style="text-align: center;">Relation of Evidence to Record Features Along Section Lines</p> <p>Section line to sections _____ Object _____ Record Distance _____ Measured Distance _____</p> <hr/> <p style="text-align: center;">Other Evidence</p> <p>Describe evidence of use and occupation such as roads, fences, clearings, timber cutting lines, plantations, etc... Cite source of testimony, if any. _____</p> <hr/> <p style="text-align: center;">Perpetuation Record</p> <p>Monument and accessories established. Include brief description of area. <u>No witnesses established.</u> <u>Witness</u></p> <hr/> <p>Certified corner restoration certificate prepared Yes _____ No _____ Filed in county records at _____ Date _____ County No. _____ Identified on aerial photo No. _____ Which is filed at _____</p>

11-M

Book 5  
page 38

**HARRISON COUNTY SURVEYOR  
CORNER MONUMENT RECOVERY & REFERENCE RECORD**

TWNSHIP: 2S RANGE: 4E SECTION: 16

CORNER REF. ID.: M-11  
DATE: 1 / 1 / 2000

**MONUMENT INFORMATION**

LOCATION: 1/4 CORNER Common to Sec 16 & 21

DESCRIPTION: RECOVERED 4" STEEL PIPE FENCE CORNER POST,  
PROJECTING 5 FEET.

ADDITIONAL DISTINGUISHING CHARACTERISTICS: \_\_\_\_\_

SIGN PLACED: ( ) YES DATE: 1 / 1 / \_\_\_\_\_

**WITNESS MARKERS**

TYPE	SIGN	BLAZE	ADDITION DESCRIPTION
<u>1/4" Steel Pipe Fence</u>	( )	( )	<u>Projecting 5 feet</u>
<u>2</u>	( )	( )	_____
<u>3</u>	( )	( )	_____

N  
↑

4" steel pipe  
fence corner  
post 5'

	1	2	3	4	5	6	7	8	9	10	11	12	13	14	15	16	17	18	19	20	21	22	23	24
A	1	2	3	4	5	6	7	8	9	10	11	12	13	14	15	16	17	18	19	20	21	22	23	24
B	1	2	3	4	5	6	7	8	9	10	11	12	13	14	15	16	17	18	19	20	21	22	23	24
C	1	2	3	4	5	6	7	8	9	10	11	12	13	14	15	16	17	18	19	20	21	22	23	24
D	1	2	3	4	5	6	7	8	9	10	11	12	13	14	15	16	17	18	19	20	21	22	23	24
E	1	2	3	4	5	6	7	8	9	10	11	12	13	14	15	16	17	18	19	20	21	22	23	24
F	1	2	3	4	5	6	7	8	9	10	11	12	13	14	15	16	17	18	19	20	21	22	23	24
G	1	2	3	4	5	6	7	8	9	10	11	12	13	14	15	16	17	18	19	20	21	22	23	24
H	1	2	3	4	5	6	7	8	9	10	11	12	13	14	15	16	17	18	19	20	21	22	23	24
I	1	2	3	4	5	6	7	8	9	10	11	12	13	14	15	16	17	18	19	20	21	22	23	24
J	1	2	3	4	5	6	7	8	9	10	11	12	13	14	15	16	17	18	19	20	21	22	23	24
K	1	2	3	4	5	6	7	8	9	10	11	12	13	14	15	16	17	18	19	20	21	22	23	24
L	1	2	3	4	5	6	7	8	9	10	11	12	13	14	15	16	17	18	19	20	21	22	23	24
M	1	2	3	4	5	6	7	8	9	10	11	12	13	14	15	16	17	18	19	20	21	22	23	24
N	1	2	3	4	5	6	7	8	9	10	11	12	13	14	15	16	17	18	19	20	21	22	23	24
O	1	2	3	4	5	6	7	8	9	10	11	12	13	14	15	16	17	18	19	20	21	22	23	24
P	1	2	3	4	5	6	7	8	9	10	11	12	13	14	15	16	17	18	19	20	21	22	23	24
Q	1	2	3	4	5	6	7	8	9	10	11	12	13	14	15	16	17	18	19	20	21	22	23	24
R	1	2	3	4	5	6	7	8	9	10	11	12	13	14	15	16	17	18	19	20	21	22	23	24
S	1	2	3	4	5	6	7	8	9	10	11	12	13	14	15	16	17	18	19	20	21	22	23	24
T	1	2	3	4	5	6	7	8	9	10	11	12	13	14	15	16	17	18	19	20	21	22	23	24
U	1	2	3	4	5	6	7	8	9	10	11	12	13	14	15	16	17	18	19	20	21	22	23	24
V	1	2	3	4	5	6	7	8	9	10	11	12	13	14	15	16	17	18	19	20	21	22	23	24
W	1	2	3	4	5	6	7	8	9	10	11	12	13	14	15	16	17	18	19	20	21	22	23	24
X	1	2	3	4	5	6	7	8	9	10	11	12	13	14	15	16	17	18	19	20	21	22	23	24
Y	1	2	3	4	5	6	7	8	9	10	11	12	13	14	15	16	17	18	19	20	21	22	23	24
Z	1	2	3	4	5	6	7	8	9	10	11	12	13	14	15	16	17	18	19	20	21	22	23	24

RECOVERED BY: VHM

DATE: 1 / 1 / 2000  
DATE: / /  
DATE: / /

REFERENCED BY: TDB

DATE: 8 / 1 / 2000  
DATE: / /  
DATE: / /

RECORDED IN PERPETUATION RECORDS BOOK:  
BY: Thomas O. Bunn

DATE: 1 / 1 / 2000



11-0

CORNER RECORD  
HARRISON COUNTY

PAGE

CORNER 11-0 TOWNSHIP 2 SOUTH RANGE 4 EAST 2 ND PRINCIPAL MERIDIAN

LOCATION	DESCRIPTION OF		DISTANCE FROM CORNER	BEARING FROM CORNER	DATE CHECKED	CHECKED BY	FIELD BOOK	REMARKS
	MONUMENT	REFERENCE						
S.W. Corner of the N.E. 1/4 of Section 21	Stone	8" Cherry Tree	20.23	S33-50W	10-15-81	M.B.	#1 - Pt. 58	Sign Placed
<i>Line Stone rock 5 1/2" x 4" x 3" above ground - just North of a 4" dia. steel fence post in a fence line running North &amp; South</i>		8" Shell Bark Hickory	37.39	S50-40W	10-15-81	M.B.		Sign Placed
		4" Triple Maple	10.27	S83-40W	10-15-81	M.B.		Sign Placed

11-0

0-11

DIETZGEN NO. 385-3

P.C. MAX BROWN 10-15-81  
H.C. GREG SPEARS  
K.C. TED BROWN

SW CORNER OF THE  
NE 1/4 OF SEC 21 T2S R1E

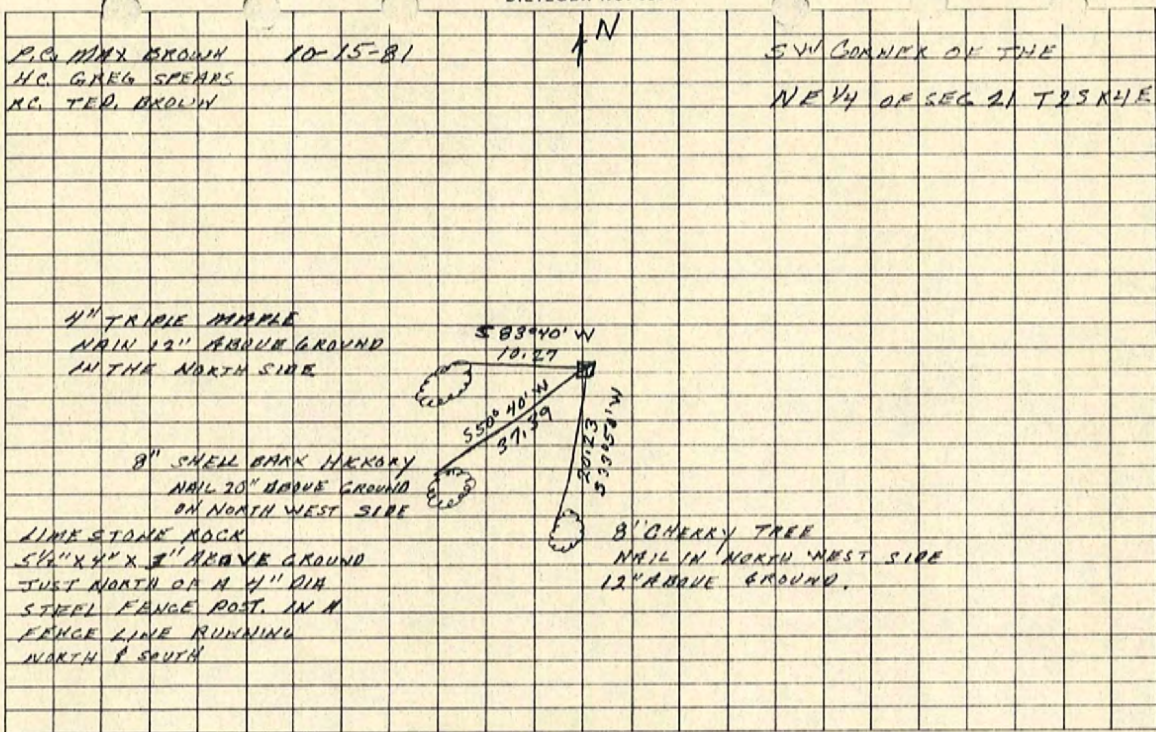

12-E

HARRISON

CITY

PRINCIPAL MERIDIAN

RANGE 4 EAST 2ND

TOWNSHIP 2 S

CORNER E-12

LOCATION	DESCRIPTION OF		DISTANCE FROM CORNER	BEARING FROM CORNER	DATE CHECKED	CHECKED BY	FIELD BOOK	REMARKS
	MONUMENT	REFERENCE						
E 1/16 Corner Sec. 4&9	Stone w/Post	X-Tie Fence Corn.	1.9'	N 47' E	8/06	TOB GDB	5/45	Sign Placed
		Persimmon	19.8'	N 89' W	"	"	"	
		B Gum Clump	9.9'	East	"	"	"	

12-E

5/Pg 45

HARRISON COUNTY SURVEYOR  
CORNER MONUMENT RECOVERY & REFERENCE RECORD

TWNSHP: 25 RANGE: 4E SECTION: \_\_\_\_\_ CORNER REF. LD. E-12  
DATE: 8/1/06

MONUMENT INFORMATION

LOCATION: E 1/4 CORNER - Sec 4 & 9

DESCRIPTION: Stone w/ Post

ADDITIONAL DISTINGUISHING CHARACTERISTICS: \_\_\_\_\_

SIGN PLACED:  YES DATE: 8/1/06

WITNESS MARKERS

TYPE	SIGN	BLAZE	ADDITION DESCRIPTION
1. X-TIE	(X)	( )	1.9' N47°E
2. PERSIMMON	( )	( )	19.8' N39°W
3. B Gum Clump	( )	( )	9.9' EAST

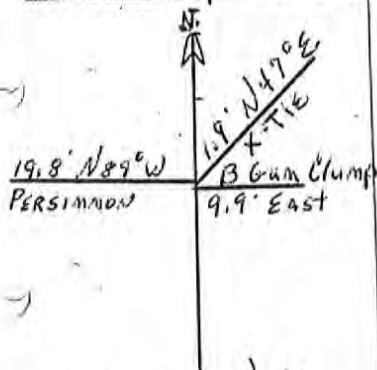

	2	4	6	8	10	12	14	16	18	20	22	24
A	1	2	3	4	5	6	7	8	9	10	11	12
B	13	14	15	16	17	18	19	20	21	22	23	24
C	25	26	27	28	29	30	31	32	33	34	35	36
D	37	38	39	40	41	42	43	44	45	46	47	48
E	49	50	51	52	53	54	55	56	57	58	59	60
F	61	62	63	64	65	66	67	68	69	70	71	72
G	73	74	75	76	77	78	79	80	81	82	83	84
H	85	86	87	88	89	90	91	92	93	94	95	96
I	97	98	99	100	101	102	103	104	105	106	107	108
J	109	110	111	112	113	114	115	116	117	118	119	120
K	121	122	123	124	125	126	127	128	129	130	131	132
L	133	134	135	136	137	138	139	140	141	142	143	144
M	145	146	147	148	149	150	151	152	153	154	155	156
N	157	158	159	160	161	162	163	164	165	166	167	168
O	169	170	171	172	173	174	175	176	177	178	179	180
P	181	182	183	184	185	186	187	188	189	190	191	192
Q	193	194	195	196	197	198	199	200	201	202	203	204
R	205	206	207	208	209	210	211	212	213	214	215	216
S	217	218	219	220	221	222	223	224	225	226	227	228
T	229	230	231	232	233	234	235	236	237	238	239	240
U	241	242	243	244	245	246	247	248	249	250	251	252
V	253	254	255	256	257	258	259	260	261	262	263	264
W	265	266	267	268	269	270	271	272	273	274	275	276
X	277	278	279	280	281	282	283	284	285	286	287	288
Y	289	290	291	292	293	294	295	296	297	298	299	300

RECOVERED BY: UM DATE: 8/1/06  
DATE:      
DATE:    

REFERENCED BY: TOB DATE: 8/1/06  
GDB DATE:      
DATE:    

RECORDED IN PERPETUATION RECORDS BOOK: DATE:      
BY: \_\_\_\_\_

COUNTY 51 HARRISON COUNTY PRINCIPAL MERIDIAN  
 RANGE 4 EAST 2ND  
 TOWNSHIP 2 S CORNER K-12 K-12  
 12-K

LOCATION	DESCRIPTION OF		DISTANCE FROM CORNER	BEARING FROM CORNER	DATE CHECKED	CHECKED BY	FIELD BOOK	REMARKS
	MONUMENT	REFERENCE						
SE Corner SW 1/4 OF NE 1/4 Sec. 16	Magnetic Nail	Power Pole Ex. Wit. Sign	21.0'	West	9-23-03	RAG MAK	Bk. 5 pg. 32	
		1/2" Steel Pin	20.0'	East	"	"		
		1/2" Steel Pin	20.0'	West	"	"		
		Corner is situated 6' East of centerline of Farmers Lane.						

12-K

Harrison Co. Index No. K-12

T 2 S R 4 E Mer. N.F. \_\_\_\_\_ County Harrison State Indiana  
 CE 1/16 Corner common to sections 16 and \_\_\_\_\_

EXISTING SURVEYS

Original Government Survey	Original Evidence Found
Year surveyed <u>1805</u> Original monument _____ <small>(wood post, stone, pile of stones, etc.)</small> <hr/> Bearing Trees Species _____ Diameter _____ Bearing _____ Distance _____	Year of search _____ By _____ Monument found _____ <hr/> Original Bearing Trees Found Species _____ Diameter _____ Bearing _____ Distance _____

Subsequent Corner Restoration	Evidence of Subsequent Corner Restoration Found
Year surveyed _____ By _____ Where filed or recorded _____ Monument _____ <small>(Original, concrete post, iron rod, etc...)</small> <hr/> Bearing Trees, Reference Objects Species _____ Diameter _____ Bearing _____ Distance _____	Year of search <u>2003</u> By _____ <u>Recovered magnetic masonry nail.</u> <hr/> Bearing Trees, Reference Objects _____ _____ _____ _____

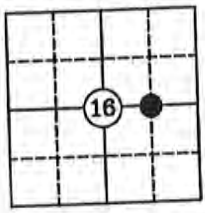

- At time of search:
1. Did you have the record description? Yes \_\_\_\_\_ No \_\_\_\_\_
  2. How was search area located? pacing, chaining, photo, maps, etc. \_\_\_\_\_
  3. Man hours spent in search \_\_\_\_\_
  4. Do you think additional search might recover evidence? Yes \_\_\_\_\_ No \_\_\_\_\_
  5. Signature \_\_\_\_\_

Relation of Evidence to Record Features Along Section Lines

Section line to sections \_\_\_\_\_  
 Object \_\_\_\_\_  
 Record Distance \_\_\_\_\_  
 Measured Distance \_\_\_\_\_

---

Other Evidence

Describe evidence of use and occupation such as roads, fences, clearings, timber cutting lines, plantations, etc... Cite source of testimony, if any. Corner is situated 6 feet East of centerline of Farmers Lane.

---

Perpetuation Record

Monument and accessories established. Include brief description of area.

Power Pole	1/2" Steel Pin	1/2" Steel Pin
West	East	West
21.0'	20.0'	20.0'
Ex. Witness		
Sign		

---

Certified corner restoration certificate prepared Yes \_\_\_\_\_ No \_\_\_\_\_  
 Filed in county records at \_\_\_\_\_ Date \_\_\_\_\_ County No. \_\_\_\_\_  
 Identified on aerial photo No. \_\_\_\_\_ Which is filed at \_\_\_\_\_

12-K

**HARRISON COUNTY SURVEYOR  
CORNER MONUMENT RECOVERY & REFERENCE RECORD**

TWNSHIP 25 RANGE 4E SECTION 16 CORNER REF. ID. K-12  
DATE: 9/23/03

**MONUMENT INFORMATION**

LOCATION: C.E. 1/4 CORNER SEC. 16

DESCRIPTION: RECOVERED MAGNETIC MASOURY NAIL

ADDITIONAL DISTINGUISHING CHARACTERISTICS: CORNER IS SITUATED  
6 FEET EAST OF CENTERLINE OF FARMERS LANE.

SIGN PLACED: ( ) YES DATE: 1/1

**WITNESS MARKERS**

TYPE	SIGN	BLAZE	ADDITION DESCRIPTION
1. POWER POLE	(X)	( ) W	21'
2. 1/2" STEEL PIN	( )	( ) E	20'
3. 1/2" STEEL PIN	( )	( ) W	20'

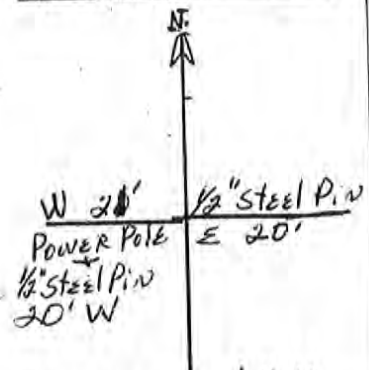

	2	3	4	5	6	7	8	9	10	11	12	13	14	15	16	17	18	19	20	21	22	23	24	
A	1	2	3	4	5	6	7	8	9	10	11	12	13	14	15	16	17	18	19	20	21	22	23	24
B	1	2	3	4	5	6	7	8	9	10	11	12	13	14	15	16	17	18	19	20	21	22	23	24
C	1	2	3	4	5	6	7	8	9	10	11	12	13	14	15	16	17	18	19	20	21	22	23	24
D	1	2	3	4	5	6	7	8	9	10	11	12	13	14	15	16	17	18	19	20	21	22	23	24
E	1	2	3	4	5	6	7	8	9	10	11	12	13	14	15	16	17	18	19	20	21	22	23	24
F	1	2	3	4	5	6	7	8	9	10	11	12	13	14	15	16	17	18	19	20	21	22	23	24
G	1	2	3	4	5	6	7	8	9	10	11	12	13	14	15	16	17	18	19	20	21	22	23	24
H	1	2	3	4	5	6	7	8	9	10	11	12	13	14	15	16	17	18	19	20	21	22	23	24
I	1	2	3	4	5	6	7	8	9	10	11	12	13	14	15	16	17	18	19	20	21	22	23	24
J	1	2	3	4	5	6	7	8	9	10	11	12	13	14	15	16	17	18	19	20	21	22	23	24
K	1	2	3	4	5	6	7	8	9	10	11	12	13	14	15	16	17	18	19	20	21	22	23	24
L	1	2	3	4	5	6	7	8	9	10	11	12	13	14	15	16	17	18	19	20	21	22	23	24
M	1	2	3	4	5	6	7	8	9	10	11	12	13	14	15	16	17	18	19	20	21	22	23	24
N	1	2	3	4	5	6	7	8	9	10	11	12	13	14	15	16	17	18	19	20	21	22	23	24
O	1	2	3	4	5	6	7	8	9	10	11	12	13	14	15	16	17	18	19	20	21	22	23	24
P	1	2	3	4	5	6	7	8	9	10	11	12	13	14	15	16	17	18	19	20	21	22	23	24
Q	1	2	3	4	5	6	7	8	9	10	11	12	13	14	15	16	17	18	19	20	21	22	23	24
R	1	2	3	4	5	6	7	8	9	10	11	12	13	14	15	16	17	18	19	20	21	22	23	24
S	1	2	3	4	5	6	7	8	9	10	11	12	13	14	15	16	17	18	19	20	21	22	23	24
T	1	2	3	4	5	6	7	8	9	10	11	12	13	14	15	16	17	18	19	20	21	22	23	24
U	1	2	3	4	5	6	7	8	9	10	11	12	13	14	15	16	17	18	19	20	21	22	23	24
V	1	2	3	4	5	6	7	8	9	10	11	12	13	14	15	16	17	18	19	20	21	22	23	24
W	1	2	3	4	5	6	7	8	9	10	11	12	13	14	15	16	17	18	19	20	21	22	23	24
X	1	2	3	4	5	6	7	8	9	10	11	12	13	14	15	16	17	18	19	20	21	22	23	24
Y	1	2	3	4	5	6	7	8	9	10	11	12	13	14	15	16	17	18	19	20	21	22	23	24
Z	1	2	3	4	5	6	7	8	9	10	11	12	13	14	15	16	17	18	19	20	21	22	23	24

RECOVERED BY: VHM

DATE: 9/23/2003  
DATE:      
DATE:    

REFERENCED BY: TDB

DATE: 1/1/2006  
DATE:      
DATE:    

RECORDED IN PERPETUATION RECORDS BOOK:  
BY: Thomas C. Bulke

DATE: 11/1/2006

5)

CO TY

HARRISON

PRINCIPAL MERIDIAN

12-L

RANGE 4 EAST 2ND

TOWNSHIP 2 S

L-12

CORNER

LOCATION	DESCRIPTION OF		DISTANCE FROM CORNER	BEARING FROM CORNER	DATE CHECKED	CHECKED BY	FIELD BOOK	REMARKS
	MONUMENT	REFERENCE						
NW Corner SE 1/4 of SE 1/4 Section 16	PK Nail small	Wood Fence Post unmarked	20.0'	S 84 E	9-23-03	RAG MAK	Bk. 5 pg. 36	
		Tele. Ped	14.6'	S 78 W	"	"		
		Power Pole unmarked	131.2'	N 2 W	"	"		
		Corner is situated 3' West of centerline of Farmers Lane.						



12-L

Book 5  
Page 36

Harrison Co. Index No. L-12

T 2 S R 4 E Mer. N.F. \_\_\_\_\_ County Harrison State Indiana  
SE 1/16 Corner common to sections 16 and \_\_\_\_\_

EXISTING SURVEYS

Original Government Survey	Original Evidence Found
Year surveyed <u>1805</u> Original monument _____ <small>(wood post, stone, pile of stones, etc.)</small> <hr/> Bearing Trees Species _____ Diameter _____ Bearing _____ Distance _____	Year of search _____ By _____ Monument found _____ <hr/> Original Bearing Trees Found Species _____ Diameter _____ Bearing _____ Distance _____

Subsequent Corner Restoration	Evidence of Subsequent Corner Restoration Found
Year surveyed _____ By _____ Where filed or recorded _____ Monument _____ <small>(Original, concrete post, iron rod, etc...)</small> <hr/> Bearing Trees, Reference Objects Species _____ Diameter _____ Bearing _____ Distance _____	Year of search <u>2003</u> By _____ Recovered <u>small P.K. nail.</u> <hr/> Bearing Trees, Reference Objects _____ _____ _____ _____

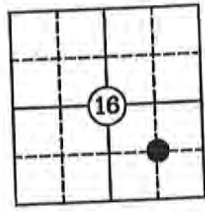

Relation of Evidence to Record Features Along Section Lines

Section line to sections \_\_\_\_\_  
 Object \_\_\_\_\_  
 Record Distance \_\_\_\_\_  
 Measured Distance \_\_\_\_\_

Other Evidence

Describe evidence of use and occupation such as roads, fences, clearings, timber cutting lines, plantations, etc... Cite source of testimony, if any. Corner is situated 3 feet West of centerline of Farmers Lane.

Perpetuation Record

Monument and accessories established. Include brief description of area. No timber

Wood Fence Post	Telephone Ped.	Power Pole
S 84° E	S 78° W	N 2° W
20.0'	14.6'	131.2'
Unmarked		Unmarked

- At time of search:
- Did you have the record description? Yes \_\_\_\_\_ No \_\_\_\_\_
  - How was search area located? pacing, chaining, photo, maps, etc. \_\_\_\_\_
  - Man hours spent in search \_\_\_\_\_
  - Do you think additional search might recover evidence? Yes \_\_\_\_\_ No \_\_\_\_\_
  - Signature \_\_\_\_\_

Certified corner restoration certificate prepared Yes \_\_\_\_\_ No \_\_\_\_\_  
 Filed in county records at \_\_\_\_\_ Date \_\_\_\_\_ County No. \_\_\_\_\_  
 Identified on aerial photo No. \_\_\_\_\_ Which is filed at \_\_\_\_\_

12-L

HARRISON COUNTY SURVEYOR  
CORNER MONUMENT RECOVERY & REFERENCE RECORD

TWNSHIP: 25 RANGE: 4E SECTION: 16

CORNER REF. ID: L-12  
DATE: 9/23/2003

MONUMENT INFORMATION

LOCATION: SE 1/4 CORNER SEC 16

DESCRIPTION: SMALL PK NAIL RECOVERED

ADDITIONAL DISTINGUISHING CHARACTERISTICS:  
CORNER IS SITUATED 3 FEET WEST OF CENTERLINE OF FARMERS LANE.

SIGN PLACED: ( ) YES DATE: 1

WITNESS MARKERS

TYPE	SIGN	BLAZE	ADDITION DESCRIPTION
1. WOOD FENCE POST	( )	( )	S 84° E 20'
2. TELE. PED.	( )	( )	S 78° W 14.6'
3. POWER POLE	( )	( )	N 20° W 131.2'

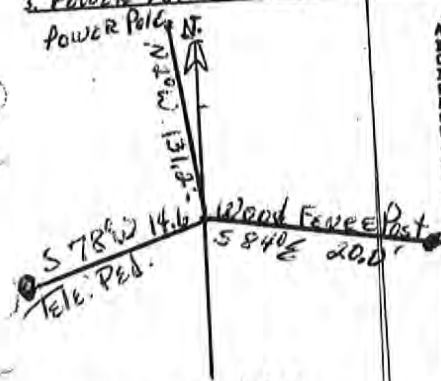

	1	2	3	4	5	6	7	8	9	10	11	12	13	14	15	16	17	18	19	20	21	22	23	24
A																								
B																								
C																								
D																								
E																								
F																								
G																								
H																								
I																								
J																								
K																								
L																								
M																								
N																								
O																								
P																								
Q																								
R																								
S																								
T																								
U																								
V																								
W																								
X																								
Y																								
Z																								

RECOVERED BY: VHM

DATE: 9/23/2003  
DATE:      
DATE:    

REFERENCED BY: TOB

DATE:      
DATE:      
DATE:    

RECORDED IN PERPETUATION RECORDS BOOK:  
BY:    

DATE:

COUNTY HARRISON TOWNSHIP 2 SOUTH RANGE 4 EAST 2 ND PRINCIPAL MERIDI  
 CORNER 12-U

12-0

LOCATION	DESCRIPTION OF		DISTANCE FROM CORNER	BEARING FROM CORNER	DATE CHECKED	CHECKED BY	FIELD BOOK	REMARKS
	MONUMENT	REFERENCE						
SW Corner SE $\frac{1}{4}$ Section 28	Stone	Fence Post	17.28	East	3-10-86	T.B.	#3 Pg. 37	Sign Placed
		.40 Maple	22.50	S68-54-0E	3-10-86	T.B.		Sign Placed
		1" Maple	31.76	S6-08-0E	3-10-86	T.B.		Sign Placed

Stone is .50 x .50 x .30 +  
 .50 under ground. Stone  
 is marked w/a 3/4" bolt

12-U

DIETZGEN NO. 385-3

Both Trees have a blaze with a aluminum nail in middle. 4x4 fence post has a aluminum reference nail.

Both Trees & fence post have a witness sign

Party Chief T. Brown

Head Chain A. Clements

Rear Chain M. Riley

Date 3-10-86

SW corner SE 1/4, SE 1/4

Section 28, T2S, R4E

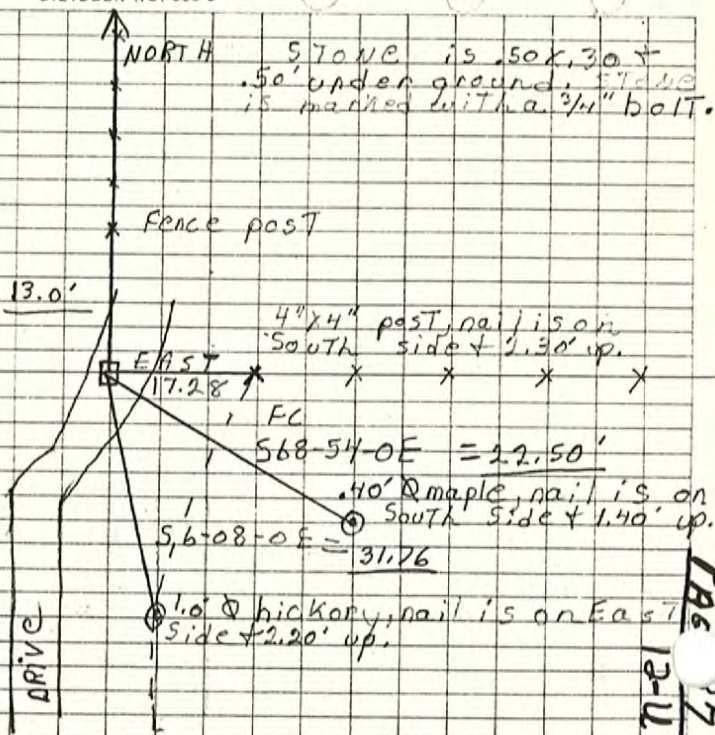

Page 12-U

HARRISON

COUNTY

PRINCIPAL MERIDIAN

2ND

EAST

4

RANGE

2 S

TOWNSHIP

E-13

CORNER

13-E

LOCATION	DESCRIPTION OF		DISTANCE FROM CORNER	BEARING FROM CORNER	DATE CHECKED	CHECKED BY	FIELD BOOK	REMARKS
	MONUMENT	REFERENCE						
Common Corner 4-3-9-10	2" Pipe	Fence Corn.	5.1'	East	8/06	TOB GDB	5/43	Sign Placed
		14" Pin Oak	13.5'	West	"	"		
		NE Corner of Garage	71.0'	S 20' W	"	"		

13-E

5/Pg. 43

HARRISON COUNTY SURVEYOR  
CORNER MONUMENT RECOVERY & REFERENCE RECORD

TWNSHIP: 2S RANGE: 4E SECTION: \_\_\_\_\_  
CORNER REF. ID.: E-13  
DATE: 8/1/06

MONUMENT INFORMATION

LOCATION: COMMON CORNER 4-3-9-10

DESCRIPTION: 2" PIPE

ADDITIONAL DISTINGUISHING CHARACTERISTICS: \_\_\_\_\_

SIGN PLACED:  YES DATE: 8/1/06

WITNESS MARKERS

TYPE	SIGN	BLAZE	ADDITION DESCRIPTION
1. FENCE CORN.	(X)	( )	5.1' East
2. PIN D.A.K.	( )	( )	13.5' WEST
3. NE CORN. of G&A-2	( )	( )	71.0' S 20° W

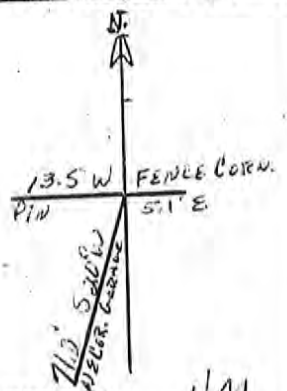

	2	4	6	8	10	12	14	16	18	20	22	24
A	1	3	5	7	9	11	13	15	17	19	21	23
B	2	4	6	8	10	12	14	16	18	20	22	24
C	3	5	7	9	11	13	15	17	19	21	23	25
D	4	6	8	10	12	14	16	18	20	22	24	26
E	5	7	9	11	13	15	17	19	21	23	25	27
F	6	8	10	12	14	16	18	20	22	24	26	28
G	7	9	11	13	15	17	19	21	23	25	27	29
H	8	10	12	14	16	18	20	22	24	26	28	30
I	9	11	13	15	17	19	21	23	25	27	29	31
J	10	12	14	16	18	20	22	24	26	28	30	32
K	11	13	15	17	19	21	23	25	27	29	31	33
L	12	14	16	18	20	22	24	26	28	30	32	34
M	13	15	17	19	21	23	25	27	29	31	33	35
N	14	16	18	20	22	24	26	28	30	32	34	36
O	15	17	19	21	23	25	27	29	31	33	35	37
P	16	18	20	22	24	26	28	30	32	34	36	38
Q	17	19	21	23	25	27	29	31	33	35	37	39
R	18	20	22	24	26	28	30	32	34	36	38	40
S	19	21	23	25	27	29	31	33	35	37	39	41
T	20	22	24	26	28	30	32	34	36	38	40	42
U	21	23	25	27	29	31	33	35	37	39	41	43
V	22	24	26	28	30	32	34	36	38	40	42	44
W	23	25	27	29	31	33	35	37	39	41	43	45
X	24	26	28	30	32	34	36	38	40	42	44	46
Y	25	27	29	31	33	35	37	39	41	43	45	47
Z	26	28	30	32	34	36	38	40	42	44	46	48

RECOVERED BY: UAI DATE: 8/1/06

REFERENCED BY: TOB DATE: 8/1/06  
GDB DATE: 8/1/06

RECORDED IN PERPETUATION RECORDS BOOK: \_\_\_\_\_ DATE: 8/1/06

HARRISON

COUNTY

PRINCIPAL MERIDIAN

TOWNSHIP 2 S

RANGE 4 EAST

RANGE 4 EAST

CORNER G-13

13-G

LOCATION	DESCRIPTION OF		DISTANCE FROM CORNER	BEARING FROM CORNER	DATE CHECKED	CHECKED BY	FIELD BOOK	REMARKS
	MONUMENT	REFERENCE						
1/4 Corner 9&10	Mag Nail/ PK Nail	8" Clump W. Cherry	16.7'	N73'E	8/06	TOB GDB	5/42	Sign Placed
		Tele Ped	58.4'	N67'W	"	"		
		Util. Pole	100.9'	S9'E	"	"		

13-G

HARRISON COUNTY SURVEYOR Pg. 42  
CORNER MONUMENT RECOVERY & REFERENCE RECORD

TWNSHIP: 25 RANGE: 4E SECTION: \_\_\_\_\_ CORNER REF. I.D.: G. 13  
DATE: 8/1/06

MONUMENT INFORMATION

LOCATION: 1/4 CORNER SEC. 9 & 10

DESCRIPTION: SET MAG NAIL OVER PKNAIL IN  
INTERSECTION OF Flatwoods & FARMER LANE.

ADDITIONAL DISTINGUISHING CHARACTERISTICS: \_\_\_\_\_

SIGN PLACED:  YES DATE: 8/1/06

WITNESS MARKERS

TYPE	SIGN	BLAZE	ADDITION	DESCRIPTION
1. W. CHERRY CLUMP	(X)	( )	16.7'	N 73° E
2. TELE. POLE	( )	( )	58.4' N 67° W	
3. UTIL. POLE	( )	( )	100.9' S 9° E	

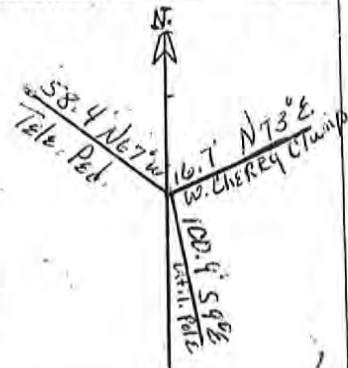

	1	2	3	4	5	6	7	8	9	10	11	12	13	14	15	16	17	18	19	20	21	22	23	24
A																								
B																								
C																								
D																								
E																								
F																								
G																								
H																								
I																								
J																								
K																								
L																								
M																								
N																								
O																								
P																								
Q																								
R																								
S																								
T																								
U																								
V																								
W																								
X																								
Y																								
Z																								

RECOVERED BY: \_\_\_\_\_ DATE: 8/1/06  
DATE: / /  
DATE: / /

REFERENCED BY: TOB DATE: 8/1/06  
CAG DATE: / /  
DATE: / /

RECORDED IN PERPETUATION RECORDS BOOK: \_\_\_\_\_ DATE: / /  
BY: \_\_\_\_\_



13-I

HARRISON

CO TY

5)

COPNER I-13 TOWNSHIP 2 S RANGE 4 EAST 2ND PRINCIPAL MERIDIAN

LOCATION	DESCRIPTION OF		DISTANCE FROM CORNER	BEARING FROM CORNER	DATE CHECKED	CHECKED BY	FIELD BOOK	REMARKS
	MONUMENT	REFERENCE						
Common Corner 9, 10, 15, 16	Magnetic Nail Set	Wood Post Tel. Ped. Guard	21.5'	N 20 W	9-23-03	RAG MAK	Bk. 5 pg. 29	Witness Sign Set
		B. Oak 36" unmarked	23.5"	N 84 W	"	"		
		Corner is situated in Nadorff Road, 7' West centerline.						

13-I

Book 5  
Page 29

Harrison Co. Index No. I-13

T 2 S R 4 E Mer. N.F. County Harrison State Indiana  
Section Corner common to sections 9, 10, 15 and 16

EXISTING SURVEYS

<p style="text-align: center;">Original Government Survey</p> <p>Year surveyed <u>1805</u></p> <p>Original monument _____ <small>(wood post, stone, pile of stones, etc.)</small></p> <hr/> <p style="text-align: center;">Bearing Trees</p> <p>Species _____</p> <p>Diameter _____</p> <p>Bearing _____</p> <p>Distance _____</p>	<p style="text-align: center;">Original Evidence Found</p> <p>Year of search _____ By _____</p> <p>Monument found _____</p> <hr/> <p style="text-align: center;">Original Bearing Trees Found</p> <p>Species _____</p> <p>Diameter _____</p> <p>Bearing _____</p> <p>Distance _____</p>
<p style="text-align: center;">Subsequent Corner Restoration</p> <p>Year surveyed _____ By _____</p> <p>Where filed or recorded _____</p> <p>Monument _____ <small>(Original, concrete post, iron rod, etc...)</small></p> <hr/> <p style="text-align: center;">Bearing Trees, Reference Objects</p> <p>Species _____</p> <p>Diameter _____</p> <p>Bearing _____</p> <p>Distance _____</p>	<p style="text-align: center;">Evidence of Subsequent Corner Restoration Found</p> <p>Year of search <u>2003</u> By _____</p> <p><u>Magnetic masonry nail set over reading.</u></p> <hr/> <p style="text-align: center;">Bearing Trees, Reference Objects</p> <p>_____</p> <p>_____</p> <p>_____</p> <p>_____</p>

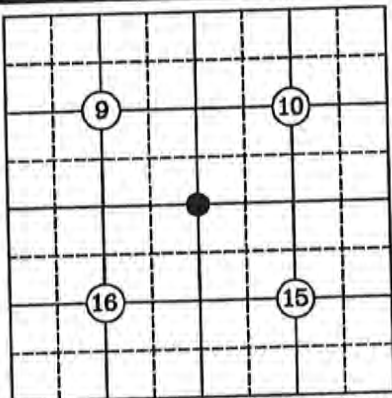

Relation of Evidence to Record Features Along Section Lines

Section line to sections \_\_\_\_\_

Object \_\_\_\_\_

Record Distance \_\_\_\_\_

Measured Distance \_\_\_\_\_

Other Evidence

Describe evidence of use and occupation such as roads, fences, clearings, timber cutting lines, plantations, etc... Cite source of testimony, if any. Corner is situated in intersection of Farmers Lane and Nadorff Road, 7 feet West and 7 feet South of centerline-centerline.

- At time of search:
1. Did you have the record description? Yes \_\_\_\_\_ No \_\_\_\_\_
  2. How was search area located? pacing, chaining, photo, maps, etc. \_\_\_\_\_
  3. Man hours spent in search \_\_\_\_\_
  4. Do you think additional search might recover evidence? Yes \_\_\_\_\_ No \_\_\_\_\_
  5. Signature \_\_\_\_\_

Perpetuation Record

Monument and accessories established. Include brief description of area.

Wood Post	B. Oak
Tel. Ped. Guard	36"
N 20° W	N 84° W
21.5'	23.5'
Set Witness	Unmarked
Sign	

Certified corner restoration certificate prepared Yes \_\_\_\_\_ No \_\_\_\_\_

Filed in county records at \_\_\_\_\_ Date \_\_\_\_\_ County No. \_\_\_\_\_

Identified on aerial photo No. \_\_\_\_\_ Which is filed at \_\_\_\_\_

13-I

**HARRISON COUNTY SURVEYOR  
CORNER MONUMENT RECOVERY & REFERENCE RECORD**

TOWNSHIP: 25 RANGE: 4E SECTION: 10-15-10 <sup>Common Corner</sup> CORNER REF. ID: I-13  
DATE: 9/23/03

MONUMENT INFORMATION

LOCATION: Common Corner 9, 10, 15, 16

DESCRIPTION: Mag MASONRY Nail SET OVER READING

ADDITIONAL DISTINGUISHING CHARACTERISTICS: CORNER IS SITUATED IN INTERSECTION OF FARMERS LADE & NORDOFF RD, 7 FEET WEST & 7 FEET SOUTH OF CENTERLINE - CENTERLINE.

SIGN PLACED: ( ) YES DATE:   /  /  

WITNESS MARKERS

TYPE	SIGN	BLAZE	ADDITION DESCRIPTION
1. WOOD POST	(X)	( )	N 20° W 21.5'
2. B. OAK	( )	( )	N. 84° W 23.5'
3.	( )	( )	



	2	3	4	5	6	7	8	9	10	11	12	13	14	15	16	17	18	19	20	21	22	23	24
A																							
B																							
C																							
D																							
E																							
F																							
G																							
H																							
I																							
J																							
K																							
L																							
M																							
N																							
O																							
P																							
Q																							
R																							
S																							
T																							
U																							
V																							
W																							
X																							
Y																							
Z																							

RECOVERED BY: UHM DATE: 9/23/03  
DATE:   /  /    
DATE:   /  /  

REFERENCED BY: TOB DATE:   /  /    
DATE:   /  /    
DATE:   /  /  

RECORDED IN PERPETUATION RECORDS BOOK:    DATE:   /  /    
BY:

13-K

HARRISON

CO. TY

COPNER K 13

TOWNSHIP 2S

RANGE 4

EAST

2ND

PRINCIPAL MERIDIAN

LOCATION	DESCRIPTION OF		DISTANCE FROM CORNER	BEARING FROM CORNER	DATE CHECKED	CHECKED BY	FIELD BOOK	REMARKS
	MONUMENT	REFERENCE						
SE Corner NE 1/4 Sec. 16	1" Steel Pin W/Alum. Cap Set	6" Pin Oak W/Sign	12.5'	N 7 W	2000	VHM	Bk. 5 pg. 33	

13-K Book 5  
Page 33

Harrison Co. Index No. K-13

T 2 S R 4 E Mer. N.F. County Harrison State Indiana  
Corner common to sections 15 and 16

EXISTING SURVEYS

Original Government Survey	Original Evidence Found
Year surveyed <u>1805</u> Original monument <u>Wood Post</u> <small>(wood post, stone, pit of stones, etc.)</small> <hr/> Bearing Trees Species _____ Diameter _____ Bearing _____ Distance _____	Year of search _____ By _____ Monument found _____ <hr/> Original Bearing Trees Found Species _____ Diameter _____ Bearing _____ Distance _____

Subsequent Corner Restoration	Evidence of Subsequent Corner Restoration Found
Year surveyed _____ By _____ Where filed or recorded _____ Monument _____ <small>(Original, concrete post, iron rod, etc...)</small> <hr/> Bearing Trees, Reference Objects Species _____ Diameter _____ Bearing _____ Distance _____	Year of search <u>2000</u> By <u>VHM</u> <u>No evidence recovered.</u> <hr/> Bearing Trees, Reference Objects _____ _____ _____ _____

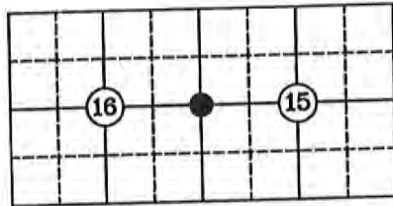

Relation of Evidence to Record Features Along Section Lines

Section line to sections \_\_\_\_\_  
 Object \_\_\_\_\_  
 Record Distance \_\_\_\_\_  
 Measured Distance \_\_\_\_\_

Other Evidence

Describe evidence of use and occupation such as roads, fences, clearings, timber cutting lines, plantations, etc... Cite source of testimony, if any. \_\_\_\_\_

- At time of search:
- Did you have the record description? Yes \_\_\_\_\_ No \_\_\_\_\_
  - How was search area located? pacing, chaining, photo, maps, etc. \_\_\_\_\_
  - Man hours spent in search \_\_\_\_\_
  - Do you think additional search might recover evidence? Yes \_\_\_\_\_ No \_\_\_\_\_
  - Signature \_\_\_\_\_

Perpetuation Record

Monument and accessories established. Include brief description of area. Set 1" by 48" steel pin with 2 1/4" aluminum cap.

Pin Oak W/Sign  
6"  
N 7° W  
12.5'

Certified corner restoration certificate prepared Yes \_\_\_\_\_ No \_\_\_\_\_  
 Filed in county records at \_\_\_\_\_ Date \_\_\_\_\_ County No. \_\_\_\_\_  
 Identified on aerial photo No. \_\_\_\_\_ Which is filed at \_\_\_\_\_

13-K

Book 5  
PAGE 33

**HARRISON COUNTY SURVEYOR  
CORNER MONUMENT RECOVERY & REFERENCE RECORD**

TWNSHIP: 2S RANGE: 4E SECTION: 4 CORNER CORNER REF. LD.: K-13  
Sec 16 DATE: 1 / 1 / 2000

**MONUMENT INFORMATION**

LOCATION: 1/4 CORNER Common to Sec 15 + 16

DESCRIPTION: Set 1" x 48" steel pin w/ 2 1/4" aluminum cap

ADDITIONAL DISTINGUISHING CHARACTERISTICS: \_\_\_\_\_

SIGN PLACED: ( ) YES DATE: 1 / 1 / \_\_\_\_\_

**WITNESS MARKERS**

TYPE	SIGN	BLAZE	ADDITION DESCRIPTION
1. PIN DAK w/sign	(x)	( )	N 70° W 12.5'
2.	( )	( )	
3.	( )	( )	



	1	2	3	4	5	6	7	8	9	10	11	12	13	14	15	16	17	18	19	20	21	22	23	
A																								
B																								
C																								
D																								
E																								
F																								
G																								
H																								
I																								
J																								
K																								
L																								
M																								
N																								
O																								
P																								
Q																								
R																								
S																								
T																								
U																								
V																								
W																								
X																								
Y																								
Z																								

RECOVERED BY: UHM

DATE: 1 / 1 / 2000  
DATE: / /  
DATE: / /

REFERENCED BY: TOB

DATE: / /  
DATE: / /  
DATE: / /

RECORDED IN PERPETUATION RECORDS BOOK:  
BY: \_\_\_\_\_

DATE: / /

COUNTY

HARRISON

CORNER

13-L

L-13

TOWNSHIP 2 S

RANGE 4

EAST

2ND

PRINCIPAL MERIDIAN

LOCATION	DESCRIPTION OF		DISTANCE FROM CORNER	BEARING FROM CORNER	DATE CHECKED	CHECKED BY	FIELD BOOK	REMARKS
	MONUMENT	REFERENCE						
SE Corner NE 1/4 of SE 1/4 Section 16	5/8" Steel Pin w/Cap Set	Carsonite Post	0.3'	West	2000	VHM	Bk. 5 pg. 37	
		18" Hickory	21.4"	N 17 W	"			

13-L

Harrison Co. Index No. L-13

T 2 S R 4 E Mer. N.F. \_\_\_\_\_ County Harrison State Indiana  
Corner common to sections 15 and 16  
S 1/16

EXISTING SURVEYS

Original Government Survey	Original Evidence Found
Year surveyed <u>1805</u>	Year of search _____ By _____
Original monument <u>None</u> <small>(wood post, stone, pile of stones, etc.)</small>	Monument found _____
Bearing Trees	Original Bearing Trees Found
Species _____	Species _____
Diameter _____	Diameter _____
Bearing _____	Bearing _____
Distance _____	Distance _____

Subsequent Corner Restoration	Evidence of Subsequent Corner Restoration Found
Year surveyed _____ By _____	Year of search <u>2000</u> By <u>VHM</u>
Where filed or recorded _____	
Monument _____ <small>(Original, concrete post, iron rod, etc...)</small>	
Bearing Trees, Reference Objects	Bearing Trees, Reference Objects
Species _____	_____
Diameter _____	_____
Bearing _____	_____
Distance _____	_____

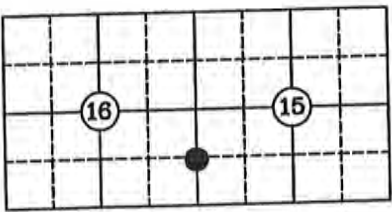

Relation of Evidence to Record Features Along Section Lines

Section line to sections \_\_\_\_\_

Object \_\_\_\_\_

Record Distance \_\_\_\_\_

Measured Distance \_\_\_\_\_

Other Evidence

Describe evidence of use and occupation such as roads, fences, clearings, timber cutting lines, plantations, etc... Cite source of testimony, if any. \_\_\_\_\_

Perpetuation Record

Monument and accessories established. Include brief description of area. Set 5/8" by 30" steel pin with cap.

Carsonite Post	Hickory
West	18"
0.3'	N 17° W
	21.4'

- At time of search:
- Did you have the record description? Yes X No \_\_\_\_\_
  - How was search area located? pacing, chaining, photo, maps, etc. Surveying
  - Man hours spent in search 2
  - Do you think additional search might recover evidence? Yes \_\_\_\_\_ No X
  - Signature \_\_\_\_\_

Certified corner restoration certificate prepared Yes \_\_\_\_\_ No \_\_\_\_\_

Filed in county records at \_\_\_\_\_ Date \_\_\_\_\_ County No. \_\_\_\_\_

Identified on aerial photo No. \_\_\_\_\_ Which is filed at \_\_\_\_\_



13-L

HARRISON COUNTY SURVEYOR PAGE 31  
CORNER MONUMENT RECOVERY & REFERENCE RECORD

TWNSHIP: 25 RANGE: 4E SECTION: 16

CORNER REF. ID.: L13  
DATE: 1/1/2000

MONUMENT INFORMATION

LOCATION: S 1/16 CORNER COMMON TO SEC. 15 & 16

DESCRIPTION: Set 5/8" x 30" steel pin w/ cap

ADDITIONAL DISTINGUISHING CHARACTERISTICS:

SIGN PLACED: ( ) YES DATE: 1/1

WITNESS MARKERS

TYPE	SIGN	BLAZE	ADDITION DESCRIPTION
1. CARSONITE POST	( )	( ) W	3'
2. HICKORY	( )	( ) N 170 W	21.4'
3.	( )	( )	



	2	4	6	8	10	12	14	16	18	20	22	24
A	1	3	5	7	9	11	13	15	17	19	21	23
B	2	4	6	8	10	12	14	16	18	20	22	24
C	3	5	7	9	11	13	15	17	19	21	23	25
D	4	6	8	10	12	14	16	18	20	22	24	26
E	5	7	9	11	13	15	17	19	21	23	25	27
F	6	8	10	12	14	16	18	20	22	24	26	28
G	7	9	11	13	15	17	19	21	23	25	27	29
H	8	10	12	14	16	18	20	22	24	26	28	30
I	9	11	13	15	17	19	21	23	25	27	29	31
J	10	12	14	16	18	20	22	24	26	28	30	32
K	11	13	15	17	19	21	23	25	27	29	31	33
L	12	14	16	18	20	22	24	26	28	30	32	34
M	13	15	17	19	21	23	25	27	29	31	33	35
N	14	16	18	20	22	24	26	28	30	32	34	36
O	15	17	19	21	23	25	27	29	31	33	35	37
P	16	18	20	22	24	26	28	30	32	34	36	38
Q	17	19	21	23	25	27	29	31	33	35	37	39
R	18	20	22	24	26	28	30	32	34	36	38	40
S	19	21	23	25	27	29	31	33	35	37	39	41
T	20	22	24	26	28	30	32	34	36	38	40	42
U	21	23	25	27	29	31	33	35	37	39	41	43
V	22	24	26	28	30	32	34	36	38	40	42	44
W	23	25	27	29	31	33	35	37	39	41	43	45
X	24	26	28	30	32	34	36	38	40	42	44	46
Y	25	27	29	31	33	35	37	39	41	43	45	47
Z	26	28	30	32	34	36	38	40	42	44	46	48

RECOVERED BY: UNM

DATE: 1/1/2000

REFERENCED BY: TDB

DATE: / /

RECORDED IN PERPETUATION RECORDS BOOK:  
BY:

DATE: / /

13-M

CU TY

MARKISON

CORNER M-13 TOWNSHIP 2 S RANGE 4 EAST 2ND PRINCIPAL MERIDIAN

LOCATION	DESCRIPTION OF		DISTANCE FROM CORNER	BEARING FROM CORNER	DATE CHECKED	CHECKED BY	FIELD BOOK	REMARKS
	MONUMENT	REFERENCE						
Common Corner 15,16,21,22	1" Steel Pin w/alum.cap Set	Fence Post Corner w/sign	4.5'	N 52 E	2000	VHM	Bk. 5 pg.39	

Book 5  
13-M PAGE 34

Harrison Co. Index No. M-13

T 2 S R 4 E Section \_\_\_\_\_ Mer. N.F. \_\_\_\_\_ County Harrison State Indiana  
Corner common to sections 15, 16, 21 and 22

EXISTING SURVEYS

Original Government Survey	Original Evidence Found
Year surveyed <u>1805</u> Original monument <u>Wood Post</u> <small>(wood post, stone, pile of stones, etc.)</small>	Year of search _____ By _____ Monument found _____
Bearing Trees Species _____ Diameter _____ Bearing _____ Distance _____	Original Bearing Trees Found Species _____ Diameter _____ Bearing _____ Distance _____

Subsequent Corner Restoration	Evidence of Subsequent Corner Restoration Found
Year surveyed _____ By _____ Where filed or recorded _____ Monument _____ <small>(Original, concrete post, iron rod, etc...)</small>	Year of search <u>2000</u> By <u>VHM</u> <u>No evidence recovered.</u>
Bearing Trees, Reference Objects Species _____ Diameter _____ Bearing _____ Distance _____	Bearing Trees, Reference Objects _____ _____ _____ _____

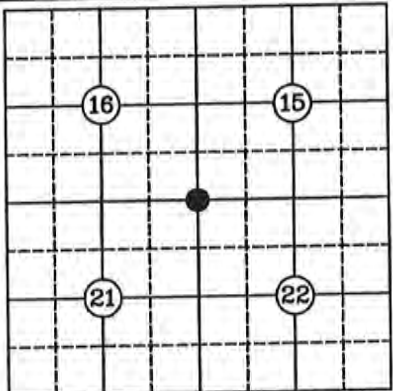

- At time of search:
- Did you have the record description? Yes  No \_\_\_\_\_
  - How was search area located?  
pacing, chaining, photo, maps, etc. Surveying
  - Man hours spent in search 4
  - Do you think additional search might recover evidence? Yes \_\_\_\_\_  
No
  - Signature \_\_\_\_\_

Relation of Evidence to Record Features Along Section Lines

Section line to sections \_\_\_\_\_  
Object \_\_\_\_\_  
Record Distance \_\_\_\_\_  
Measured Distance \_\_\_\_\_

Other Evidence

Describe evidence of use and occupation such as roads, fences, clearings, timber cutting lines, plantations, etc... Cite source of testimony, if any. \_\_\_\_\_

Perpetuation Record

Monument and accessories established. Include brief description of area. Set 1" by 48" steel pin with 2/4" aluminum cap.

Fence Corner Post  
With Sign  
N 52° E  
4.5'

Certified corner restoration certificate prepared Yes \_\_\_\_\_ No

Filed in county records at \_\_\_\_\_ Date \_\_\_\_\_ County No. \_\_\_\_\_

Identified on aerial photo No. \_\_\_\_\_ Which is filed at \_\_\_\_\_

13-M

Book 5  
page 34

**HARRISON COUNTY SURVEYOR  
CORNER MONUMENT RECOVERY & REFERENCE RECORD**

TWNSHIP: 2S RANGE: 4E SECTION: \_\_\_\_\_

CORNER REF. ID.: M-13

DATE: 1 / 1 / 2000

**MONUMENT INFORMATION**

LOCATION: COMMON CORNER 15, 16, 21, 22

DESCRIPTION: SET 1" X 48" STEEL PIN W/ 2 1/4" CAP

ADDITIONAL DISTINGUISHING CHARACTERISTICS: \_\_\_\_\_

SIGN PLACED: ( ) YES DATE: 1 / 1 / \_\_\_\_\_

**WITNESS MARKERS**

TYPE	SIGN	BLAZE	ADDITION DESCRIPTION
1. FENCE CORNER	(W)	( )	N 52° E 4.5'
2.	( )	( )	
3.	( )	( )	

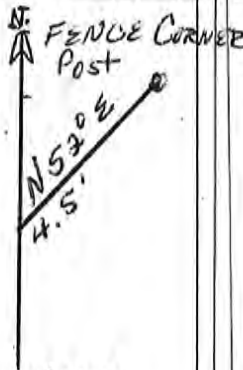

	1	2	3	4	5	6	7	8	9	10	11	12	13	14	15	16	17	18	19	20	21	22	23	24
A																								
B																								
C																								
D																								
E																								
F																								
G																								
H																								
I																								
J																								
K																								
L																								
M																								
N																								
O																								
P																								
Q																								
R																								
S																								
T																								
U																								
V																								
W																								
X																								
Y																								

RECOVERED BY: UHM

DATE: 1 / 1 / 2000

DATE: / /

DATE: / /

REFERENCED BY: TOB

DATE: / /

DATE: / /

DATE: / /

RECORDED IN PERPETUATION RECORDS BOOK:

BY: \_\_\_\_\_

DATE: / /



AN Ref. stone T-1hr

135

13-S

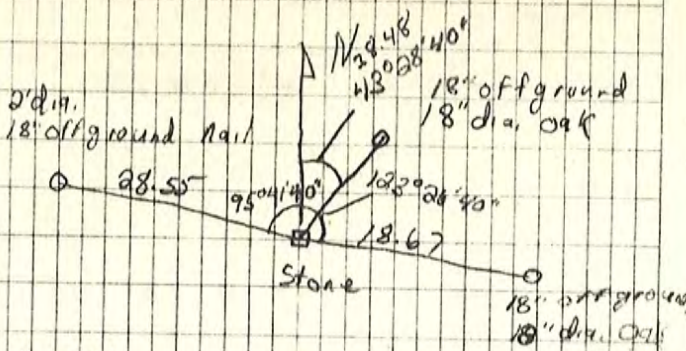

4-15-81

Party Chief Greg Spears

Head Chain Mark Arnold

Rear Chain Marion Moses

Stone has metal post with sign  
 all trees have been blazed  
 nails in blazed area  
 Trees have witness signs,  
 Stone is out of ground .30'

sec. 27 T-25R4E

NW cor. of SW quarter

DIETZEN NO. 3853

13-S

13-T

CORNER RECORD

PAGE

HARRISON COUNTY

CORNER 13-T TOWNSHIP 2 SOUTH RANGE 4 EAST 2 ND PRINCIPAL MERIDIAN

LOCATION	DESCRIPTION OF		DISTANCE FROM CORNER	BEARING FROM CORNER	DATE CHECKED	CHECKED BY	FIELD BOOK	REMARKS
	MONUMENT	REFERENCE						
N.W. Corner SW $\frac{1}{4}$ , SW $\frac{1}{4}$ Section 27	Stone	20" Maple	16.25	N75-2W	4-16-81	G.S.	#1 Pg. / 3	Sign Placed
		30" Oak	6.17	N0-6W	4-16-81	G.S.		Sign Placed
		14" Shell bark	33.21	N11-58E	4-16-81	G.S.		Sign Placed

13-T

middle stone AN

4-16-81

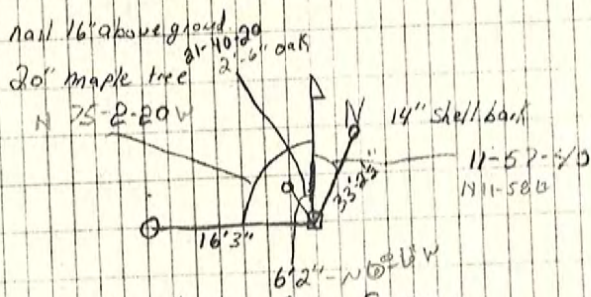

partly chert - Grey Spoons  
 Head chain - Carey Mathes  
 Rear Chain - Marion Moses

NW cor. of SW quarter of SW  
 quarter Sec. 27 T-2S R-4E

stone has metal post with sign  
 all trees have been blazed  
 nails in blazed area  
 trees have witness signs  
 stone is out of ground .75

+ 1/2 hr.



CORNER RECORD

PAGE

13-U

HARRISON COUNTY

TOWNSHIP 2 SOUTH RANGE 4 EAST 2 ND PRINCIPAL MERIDIAN

CORNER 13-U

LOCATION	DESCRIPTION OF		DISTANCE FROM CORNER	BEARING FROM CORNER	DATE CHECKED	CHECKED BY	FIELD BOOK	REMARKS
	MONUMENT	REFERENCE						
S.W. Corner S.W. 1/4 Section S27	Stone	-----	22.42	N12-41E	4-16-81	G.S.	#1Pg. 12	Sign Placed
		16" Elm	83.87	N45-12E	4-16-81	G.S.		Sign Placed
		12" Poplar	24.12	N72-9E	4-16-81	G.S.		Sign Placed

13-U

+ 1/2 h.

4-16-81

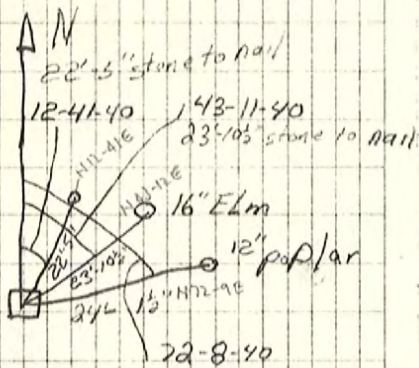

nails 16" above ground  
stone is flush with ground

Party Chief - Greg Spears  
Head Chain - Corey Mathes  
Bear Chain - Marvin Moses

Sw cor. of sw quarter  
sec. 27, T.25 R.4E

stone has metal post with sign  
all trees have been blazed  
nails in blazed area  
trees have witness signs  
stone is flush with ground

13-4

HARRISON

COUNTY

CORNER 13-Y

TOWNSHIP 2

RANGE 4

EAST

2ND

PRINCIPAL MERIDIAN

LOCATION	DESCRIPTION OF		DISTANCE FROM CORNER	BEARING FROM CORNER	DATE CHECKED	CHECKED BY	FIELD BOOK	REMARKS
	MONUMENT	REFERENCE						
S.E. CORNER SECTION 33	STONE FOUND IN CORN FIELD	METAL POST WITH WITNESS SIGN #4 REBAR						
	4" REBAR		331.01'	S82-59-52E	8-18-94	T.B.	#4 PG.47	SIGN PLACED
	4" REBAR		24.2	1.0'				SIGN PLACED
	RAIL ROAD TRACKS		338.53'	N88-54-42W				SIGN PLACED

Stone Found in 13-y  
corn field

13-y

Party Chief T. Brown  
Head Chain R. Mills  
Rear Chain J. Toole

SE. Cor. Sect 33  
T25 R4E

Rail Road Tracks

DATE 8-18-94

N 88-54-42 W 338.53'

1.0'

S 82-59-52 E

1.0'

24.2'

metal post  
with witness  
sign

#4 Redar

Co. Rd.

331.01'

9.8'±

#4 Redar

metal post  
with witness  
sign

DIETZGEN 3853

HARRISON COUNTY

14-R

CORNER 14-R

TOWNSHIP 2 SOUTH

RANGE 4 EAST

2 ND PRINCIPAL MERIDIAN

LOCATION	DESCRIPTION OF		DISTANCE FROM CORNER	BEARING FROM CORNER	DATE CHECKED	CHECKED BY	FIELD BOOK	REMARKS
	MONUMENT	REFERENCE						
S.W. Corner N.E $\frac{1}{4}$ N.W $\frac{1}{4}$ Section 27	Stone is underground top broken off stone marked with 1" pipe and metal post. 11" beech			East	12-17-85	T.B.	#3 Pg29	Sign Placed
	13" Beech		28.71	S70-10-0E	12-17-85	T.B.		Sign Placed
	36" Beech		25.36	S28-10-0W	12-17-85	T.B.		Sign Placed

All trees have a blaze  
with a aluminum nail  
in middle, All trees  
have a witness  
sign.

STONE is .40 x .30 x .20  
under ground. Top has  
been broken off.  
Stone is marked with a  
1" pipe & metal post &  
sign. it painted blue.

Party Chief T. Brown

Head Chain A. Clements

Rear Chain M. Riley

NORTH  
5-1-77

N

\*

\*

\*

\*

\*

\*

\*

\*

\*

\*

\*

\*

\*

\*

\*

\*

\*

\*

\*

\*

\*

\*

\*

\*

\*

.90"  $\varnothing$  beech nail is on east side  
+ 1.80 up

14-R

S 28-10-0W-  
25.36

S 70-10-0E  
22.71

1.10"  $\varnothing$  beech nail  
is on north side  
+ 1.80 up

3.0"  $\varnothing$  double beech nail  
is on east side +  
2.00 up.

Date 11-7-85

S.W. Corner, NE 1/4, NW 1/4

Section 27, T25, R48

PAGE 29  
14-R

COUNTY

HARRISON

PRINCIPAL MERIDIAN

15-K

CORNER K-15

TOWNSHIP 2 S

RANGE 4

EAST

2ND

LOCATION	DESCRIPTION OF		DISTANCE FROM CORNER	BEARING FROM CORNER	DATE CHECKED	CHECKED BY	FIELD BOOK	REMARKS
	MONUMENT	REFERENCE						
Center Corner SECTION 15	Road Nail	Power Pole unmarked	25.8'	N 36 W	9-23-03	RAG MAK	Bk. 5 pg. 34	
		Tele. Pole	28.1'	S 84 E	"	"		Witness Sign Set
		7" Walnut unmarked	74.9"	S 12 E	"	"		
	Corner is situated in centerline Walk Drive between two (2) crushed stone drives to East # 9480 and 9540.							

15-K

Harrison Co. Index No. K-15

T 2 S R 4 E Mer. N.F. \_\_\_\_\_ County Harrison State Indiana  
Center 1/4 Corner common to sections 15 and \_\_\_\_\_

EXISTING SURVEYS

Original Government Survey	Original Evidence Found
Year surveyed <u>1805</u> Original monument _____ <small>(wood post, stone, pile of stones, etc.)</small> <hr/> Bearing Trees Species _____ Diameter _____ Bearing _____ Distance _____	Year of search _____ By _____ Monument found _____ <hr/> Original Bearing Trees Found Species _____ Diameter _____ Bearing _____ Distance _____

Subsequent Corner Restoration	Evidence of Subsequent Corner Restoration Found
Year surveyed _____ By _____ Where filed or recorded _____ Monument _____ <small>(Original, concrete post, iron rod, etc...)</small> <hr/> Bearing Trees, Reference Objects Species _____ Diameter _____ Bearing _____ Distance _____	Year of search <u>2003</u> By _____ Recovered road nail _____ <hr/> Bearing Trees, Reference Objects _____ _____ _____ _____

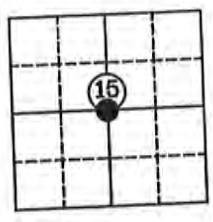

Relation of Evidence to Record Features Along Section Lines

Section line to sections \_\_\_\_\_  
 Object \_\_\_\_\_  
 Record Distance \_\_\_\_\_  
 Measured Distance \_\_\_\_\_

Other Evidence  
 Describe evidence of use and occupation such as roads, fences, clearings, timber cutting lines, plantations, etc... Cite source of testimony, if any. Corner is situated in centerline Walk Drive between two (2) crushed stone drives to East #9480 and 9540.

- At time of search:
- Did you have the record description? Yes \_\_\_\_\_ No \_\_\_\_\_
  - How was search area located? pacing, chaining, photo, maps, etc. \_\_\_\_\_
  - Man hours spent in search \_\_\_\_\_
  - Do you think additional search might recover evidence? Yes \_\_\_\_\_ No \_\_\_\_\_
  - Signature \_\_\_\_\_

Perpetuation Record  
 Monument and accessories established. Include brief description of area.

Power Pole	Telephone Pole	Walnut
N 36° W	S 84° E	7"
25.8'	28.1'	S 12° E
Unmarked	Set Witness	74.9'
	Sign	Unmarked

Certified corner restoration certificate prepared Yes \_\_\_\_\_ No \_\_\_\_\_  
 Filed in county records at \_\_\_\_\_ Date \_\_\_\_\_ County No. \_\_\_\_\_  
 Identified on aerial photo No. \_\_\_\_\_ Which is filed at \_\_\_\_\_



15-K

Book 5  
Page 34

HARRISON COUNTY SURVEYOR  
CORNER MONUMENT RECOVERY & REFERENCE RECORD

TWNSHIP: 2S RANGE: 4E SECTION: 15

CORNER REF. ID.: K-15  
DATE: 9/23/03

MONUMENT INFORMATION

LOCATION: CENTER CORNER SEC 15

DESCRIPTION: RECOVERED ROAD NAIL

ADDITIONAL DISTINGUISHING CHARACTERISTICS: CORNER IS SITUATED  
IN CENTERLINE WALK DRIVE BETWEEN 2 CRUSHED  
STONE DRIVES TO EAST # 9480 + 9540

SIGN PLACED: ( ) YES DATE: 1/1

WITNESS MARKERS

TYPE	SIGN	BLAZE	ADDITION DESCRIPTION
1. POWER POLE	( )	( ) N 36° W	25.8'
2. TELEPHONE POLE	(X)	( ) S 84° E	28.1'
3. WALKWAY	( )	( ) S 12° E	74.9'

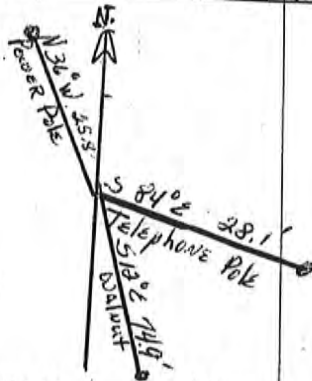

	1	2	3	4	5	6	7	8	9	10	11	12	13	14	15	16	17	18	19	20	21	22	23	24
A																								
B																								
C																								
D																								
E																								
F																								
G																								
H																								
I																								
J																								
K																								
L																								
M																								
N																								
O																								
P																								
Q																								
R																								
S																								
T																								
U																								
V																								
W																								
X																								
Y																								
Z																								

RECOVERED BY: UAM

DATE: 9/23/03

DATE: / /

DATE: / /

REFERENCED BY: TOB

DATE: / /

DATE: / /

DATE: / /

RECORDED IN PERPETUATION RECORDS BOOK:

BY: \_\_\_\_\_

DATE: / /



LAND CORNER RECORD  
(RECTANGULAR SURVEYS)

17-I

Harrison County Surveyor's Reference Index Number: I-17

T 2 S R 4 E 2nd Mer., County Harrison State Indiana

Section Corner common to Sections 10, 11, 14 and 15

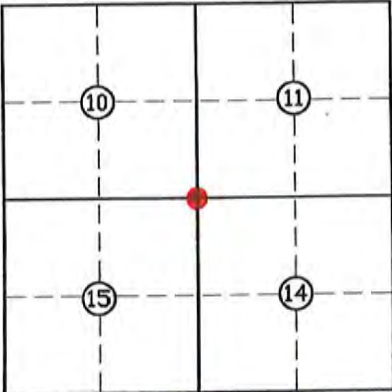
EXISTING SURVEYS	
Picture/Sketch	Picture/Sketch
	
No Original Government Survey Evidence Recovered	Evidence of Subsequent Corner Restoration Found
N/A	<p>Year of search <u>2017</u> By <u>VHM</u></p> <p><u>Recovered survey nail, 0.3' deep, in Nadorff Road, 6 feet South of North edge of pavement at prominent cultural mound to the South. Corner is 50'± West of drive to the South and 330' West of "T" intersection with Cross Creek Drive.</u></p>
	<p><b>Perpetuation Record</b></p> <p>Monument and accessories established. Include brief description of area. <u>Replaced nail with #5 X 1.25", set 0.2' deep and set a mag hub in concrete plug over monument. Corner accessories established:</u></p> <p><u>West end of 15" CMP, S 63° E, 35.10'.</u></p> <p><u>Sugar, 22", S 4° E, 28.65', MN + 0.6' on East side.</u></p> <p><u>Highway Sign, S 58° W, 26.10' with Harrison County Surveyor's sign.</u></p> <p><u>W. Oak, 41", N 60° E, 22.79', MN + 3' in South crown root.</u></p>
<p>Signature <u>Vick H.M.</u></p> <p>Date: <u>07/28/2017</u></p>	<p>Resource Grade N: 1128404 E: 217942</p> <p><u>Abigail K. ... Surveyor 8-8-17</u></p>

14-4

HARRISON

COUNTY

COPNER 17-Y

TOWNSHIP 2

RANGE 4

EAST

2ND

PRINCIPAL MERIDIAN

LOCATION	DESCRIPTION OF		DISTANCE FROM CORNER	BEARING FROM CORNER	DATE CHECKED	CHECKED BY	FIELD BOOK	REMARKS
	MONUMENT	REFERENCE						
S.E. CORNER SECTION 34 WITH METAL POST AND SIGN	#4 REBAR IS MARKED	3' TRIPPLE MAPLE	56.8	N42-40-0E	9-9-94	T.B.	#4 PG.48	SIGN PLACED
		2.4' MAPLE	58.08	N85-07-0E				SIGN PLACED
		1.10 MAPLE	45.40	S89-20-0E				SIGN PLACED

11-14

DIETZGEN No. 385-3

Date 9-09-94

All trees have a

blaze with a

aluminum in middle.

All trees have

a witness sign

#4 rebar is marked

with a metal post

+ sign

3' Ø Triple maple, nail

on South Side + 1.60'

off ground

N42-40-0E 56.8'

N85-07-0E 22.20'

#4 rebar post

S89-20-0E 45.40'

2.4' Ø maple, nail on

South Side + 2.90'

off ground #4

58.08'

1.10' Ø maple, nail

on North Side +

1.90' off ground

Page 48  
9-14

SE Cor. SECT. 34  
T2S R4E

Party Chief T. Brown

Head Chain R. Mills

Rear Chain D. Fowler

21-C

CO TY

HARRISON

COPNER C-21 TOWNSHIP 2 S RANGE 4 EAST 2ND PRINCIPAL MERIDIAN

LOCATION	DESCRIPTION OF		DISTANCE FROM CORNER	BEARING FROM CORNER	DATE CHECKED	CHECKED BY	FIELD BOOK	REMARKS
	MONUMENT	REFERENCE						
SE Corner NE 1/4 Sec. 2	Magnetic Nail	20" Hackberry Ex. Wit. Sign	23.6'	N 44 W	9-23-03	RAG MAK	Bk. 5 pg. 25	
		Power Post unmarked	42.8'	S 65 W	"	"		
		27" B. Oak Ex. Wit. Sign TO BM TT39 USGS	53.1'	N 78 W	"	"		

21-C

Book 5  
Page 25

Index No. C-21 Harrison Co. Index No. C-21  
T. 2 S. R. 4 E Mer. N.F. County Harrison State Indiana  
1/4 Corner common to sections 1 and 2

EXISTING SURVEYS																			
<p style="text-align: center;">Original Government Survey</p> <p>Year surveyed <u>1805</u> Original monument _____ <small>(wood post, stone, pile of stones, etc.)</small></p> <p style="text-align: center;">Bearing Trees</p> <p>Species _____ Diameter _____ Bearing _____ Distance _____</p>	<p style="text-align: center;">Original Evidence Found</p> <p>Year of search _____ By _____ Monument found _____</p> <p style="text-align: center;">Original Bearing Trees Found</p> <p>Species _____ Diameter _____ Bearing _____ Distance _____</p>																		
<p style="text-align: center;">Subsequent Corner Restoration</p> <p>Year surveyed _____ By _____ Where filed or recorded _____ Monument _____ <small>(Original, concrete post, iron rod, etc...)</small></p> <p style="text-align: center;">Bearing Trees, Reference Objects</p> <p>Species _____ Diameter _____ Bearing _____ Distance _____</p>	<p style="text-align: center;">Evidence of Subsequent Corner Restoration Found</p> <p>Year of search <u>2003</u> By _____ <u>Magnetic masonry nail set over reading in covered plug in pavement.</u></p> <p style="text-align: center;">Bearing Trees, Reference Objects</p> <p>_____</p> <p>_____</p> <p>_____</p>																		
<div style="border: 1px solid black; padding: 5px; margin-bottom: 10px;"> </div> <p>At time of search:</p> <p>1. Did you have the record description? Yes _____ No _____</p> <p>2. How was search area located? pacing, chaining, photo, maps, etc. _____</p> <p>3. Man hours spent in search _____</p> <p>4. Do you think additional search might recover evidence? Yes _____ No _____</p> <p>5. Signature _____</p>	<p style="text-align: center;">Relation of Evidence to Record Features Along Section Lines</p> <p>Section line to sections _____ Object _____ Record Distance _____ Measured Distance _____</p> <p style="text-align: center;">Other Evidence</p> <p>Describe evidence of use and occupation such as roads, fences, clearings, timber cutting lines, plantations, etc... Cite source of testimony, if any. <u>Corner is situated in intersection of Coentush Road and E. Bradford Road, 4 feet East and 5 feet North of centerline-centerline.</u></p> <p style="text-align: center;">Perpetuation Record</p> <p>Monument and accessories established. Include brief description of area.</p> <table style="width: 100%; border-collapse: collapse;"> <tr> <td style="width: 33%;">Hackberry</td> <td style="width: 33%;">Power Pole</td> <td style="width: 33%;">B. Oak</td> </tr> <tr> <td>20"</td> <td>S 65° W</td> <td>27"</td> </tr> <tr> <td>N 44° W</td> <td>42.8'</td> <td>N 78° W</td> </tr> <tr> <td>23.6'</td> <td>Unmarked</td> <td>53.1'</td> </tr> <tr> <td>Ex. Witness _____</td> <td colspan="2">Ex. Witness Sign _____</td> </tr> <tr> <td>Sign _____</td> <td colspan="2">To BM TT39 USGS</td> </tr> </table> <p>Certified corner restoration certificate prepared Yes _____ No _____ Filed in county records at _____ Date _____ County No. _____ Identified on aerial photo No. _____ Which is filed at _____</p>	Hackberry	Power Pole	B. Oak	20"	S 65° W	27"	N 44° W	42.8'	N 78° W	23.6'	Unmarked	53.1'	Ex. Witness _____	Ex. Witness Sign _____		Sign _____	To BM TT39 USGS	
Hackberry	Power Pole	B. Oak																	
20"	S 65° W	27"																	
N 44° W	42.8'	N 78° W																	
23.6'	Unmarked	53.1'																	
Ex. Witness _____	Ex. Witness Sign _____																		
Sign _____	To BM TT39 USGS																		

21-C

PAGE 25

HARRISON COUNTY SURVEYOR  
CORNER MONUMENT RECOVERY & REFERENCE RECORD

TWNSHP: 25 RANGE: 4E SECTION: SE NE SEC 2 CORNER REF. ID: C-21  
DATE: 1/1/03

MONUMENT INFORMATION

LOCATION: 1/4 CORNER COMMON TO SECTION 1 & 2

DESCRIPTION: MAGNETIC MASONRY NAIL SET OVER  
READING IN COVERED PLUG IN PAVEMENT

ADDITIONAL DISTINGUISHING CHARACTERISTICS:

SIGN PLACED: ( ) YES DATE: / /

WITNESS MARKERS

TYPE	SIGN	BLAZE	ADDITION DESCRIPTION
1. HICKBERRY	(X)	( )	N 44° W 23.6'
2. POWER POLE	( )	( )	S 65° W 42.8'
3. B-DAL	(X)	( )	2X WITH SIGN TO BM TT39 4565

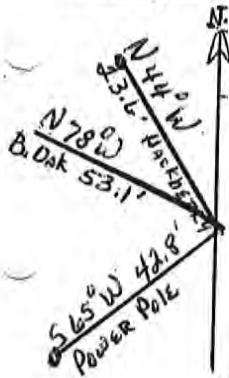

	1	2	3	4	5	6	7	8	9	10	11	12	13	14	15	16	17	18	19	20	21	22	23	24
A																								
B																								
C																								
D																								
E																								
F																								
G																								
H																								
I																								
J																								
K																								
L																								
M																								
N																								
O																								
P																								
Q																								
R																								
S																								
T																								
U																								
V																								
W																								
X																								
Y																								
Z																								

RECOVERED BY: UHM DATE: / / 2003

REFERENCED BY: TOB DATE: / /

RECORDED IN PERPETUATION RECORDS BOOK: BY: DATE: / /



LAND CORNER RECORD  
(RECTANGULAR SURVEYS)

21-E

Harrison County Surveyor's Reference Index Number: E-21

T 2 S R 4 E 2nd Mer., County Harrison State Indiana

Section Corner common to Sections 1, 2, 11 and 12

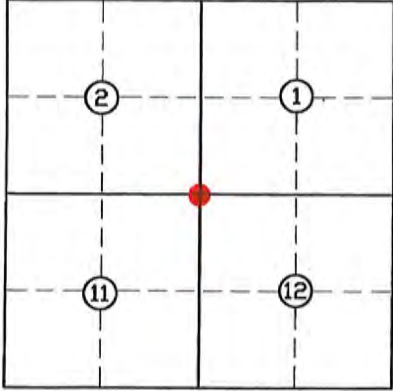
EXISTING SURVEYS	
Picture/Sketch	Picture/Sketch
	
No Original Government Survey Evidence Recovered	Evidence of Subsequent Corner Restoration Found
See Plat Book 4, Page 20.	Year of search <u>2017</u> By <u>VHM</u> <u>Recovered railroad spike, 0.3' deep in Coen Road at</u> <u>crushed stone driveway to the West.</u>
	<p>Perpetuation Record</p> <p>Monument and accessories established. Include brief description of area. <u>Set 2 1/2" magnetic nail in concrete plug over monument. The corner position is supported by very old and prominent cultural features in the vicinity and by measurements to adjacent corners. Corner accessories established:</u></p> <p><u>Chestnut Oak, 21", N 45° W, 24.03', MN + 0.6' on Northeast side.</u></p> <p><u>Sugar, 15", N 71° E, 15.85', MN in North crown root.</u></p> <p><u>#5 Rebar, East, 23.10' at fence corner post.</u></p> <p><u>X-tie, S 69° E, 23.80' to bottom nail of Harrison County Surveyor's sign.</u></p>
<p>Signature <u>Vincent H. M.</u></p> <p>Date: <u>07/28/2017</u></p>	<p>N: 1133616.08 E: 223201.05</p> <p><u>Harrison County Surveyor - 8-8-17</u></p>