

HARRISON COUNTY CORNER REFERENCE

TOWNSHIP 1 SOUTH RANGE 4 EAST

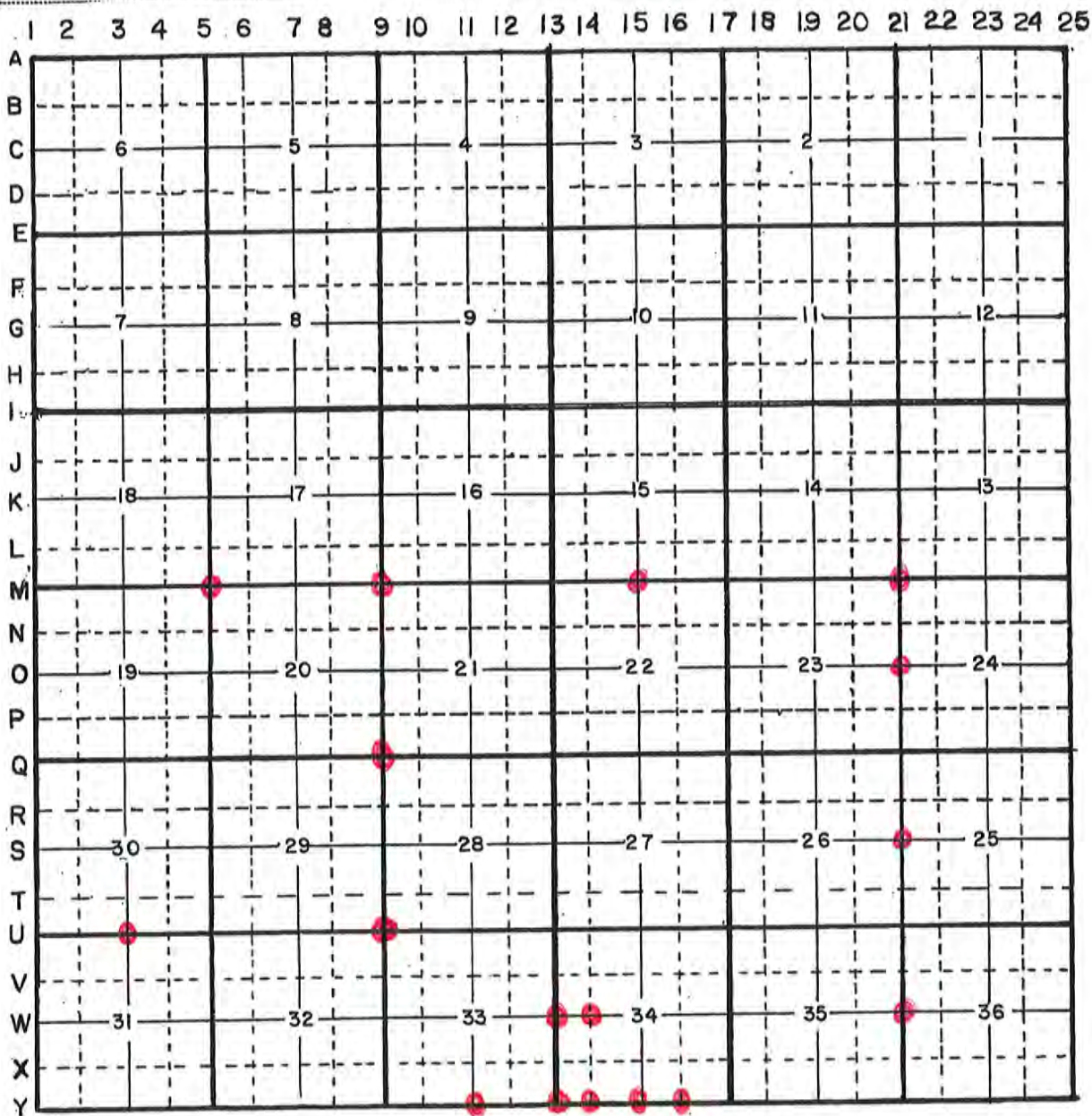

3-U

COPNER U-3 TOWNSHIP 1-S RANGE 4 EAST 2ND PRINCIPAL MERIDIAN

LOCATION	DESCRIPTION OF		DISTANCE FROM CORNER	BEARING FROM CORNER	DATE CHECKED	CHECKED BY	FIELD BOOK	REMARKS
	MONUMENT	REFERENCE						
NW Corner NE 1/4 Sec. 31	Stone with #4 pin on S Side				1998	VHM	Bk. 5 pg. 18	NOT GPS
		Stone is 30 feet South of overhead utility line. 1.5 feet Southeast of 10" Cedar Post and 1 foot Northeast of 6" Cedar Post.						

3-U

Index No. _____ Harrison Co. Index No. U-3

T 1 S R 4 E Mer. N.F. _____ County Harrison State Indiana
 1/4 Corner common to sections 30 and 31

EXISTING SURVEYS

Original Government Survey	Original Evidence Found
Year surveyed <u>1805</u> Original monument <u>Wood Post</u> <small>(wood post, stone, pile of stones, etc.)</small> <hr/> Bearing Trees Species _____ Diameter _____ Bearing _____ Distance _____	Year of search _____ By _____ Monument found _____ <hr/> Original Bearing Trees Found Species _____ Diameter _____ Bearing _____ Distance _____

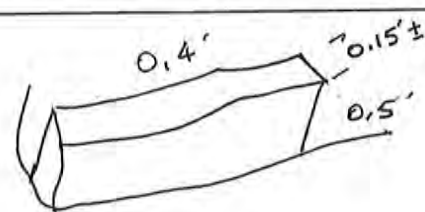
Subsequent Corner Restoration	Evidence of Subsequent Corner Restoration Found
Year surveyed _____ By _____ Where filed or recorded _____ Monument _____ <small>(Original, concrete post, iron rod, etc...)</small> <hr/> Bearing Trees, Reference Objects Species _____ Diameter _____ Bearing _____ Distance _____	Year of search <u>1998</u> By <u>VHM</u> <u>Recovered stone with # 4 pin on South side</u> <hr/> 

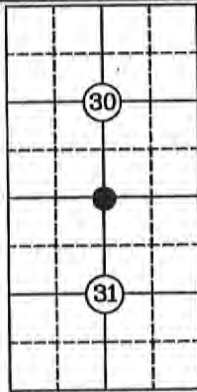

At time of search:

- Did you have the record description? Yes _____ No _____
- How was search area located? pacing, chaining, photo, maps, etc. _____
- Man hours spent in search _____
- Do you think additional search might recover evidence? Yes _____ No _____
- Signature _____

Relation of Evidence to Record Features Along Section Lines

Section line to sections _____
 Object _____
 Record Distance _____
 Measured Distance _____

Other Evidence

Describe evidence of use and occupation such as roads, fences, clearings, timber cutting lines, plantations, etc... Cite source of testimony, If any. _____

Perpetuation Record

Monument and accessories established. Include brief description of area. Stone is 30 feet± South of overhead utility line, 1.5 feet Southeast of 10" cedar post and 1 foot Northeast of 6" cedar post.

Certified corner restoration certificate prepared Yes _____ No _____
 Filed in county records at _____ Date _____ County No. _____
 Identified on aerial photo No. _____ Which is filed at _____

3-U

Pg 18

HARRISON COUNTY SURVEYOR CORNER MONUMENT RECOVERY & REFERENCE RECORD

TWNSHIP: 15 RANGE: 4E SECTION: 31 CORNER REF. I.D.: U-3
DATE: 1 / 1 / 1998

MONUMENT INFORMATION

LOCATION: STONE W/ #4 PIN ON So. Side

DESCRIPTION: Stone is 30' So. of overhead Utility line.

ADDITIONAL DISTINGUISHING CHARACTERISTICS: _____

SIGN PLACED: () YES DATE: 1 / 1 / _____

WITNESS MARKERS

	TYPE	SIGN	BLAZE	ADDITION DESCRIPTION
1.	()	()	()	
2.	()	()	()	
3.	()	()	()	

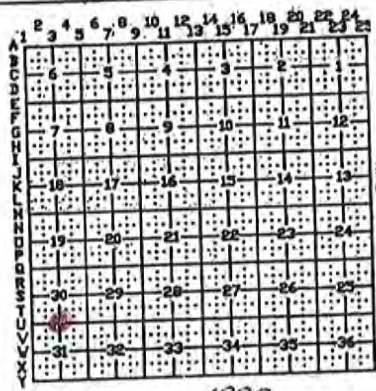

RECOVERED BY: VHM DATE: 1 / 1 / 1998

REFERENCED BY: TOB DATE: 8 / 1 / 06
GDB DATE: 1 / 1 / 1

RECORDED IN PERPETUATION RECORDS BOOK: DATE: 22 / 10 / 06
BY: Tom Beale

HARRISON

CC TY

5-M

PRINCIPAL MERIDIAN

2ND

EAST

4

RANGE

1 S

TOWNSHIP

M-5

CORNER

LOCATION	DESCRIPTION OF		DISTANCE FROM CORNER	BEARING FROM CORNER	DATE CHECKED	CHECKED BY	FIELD BOOK	REMARKS
	MONUMENT	REFERENCE						
Common Corner 17,18,19,20	Recovered Nail .8'deep Co. Line Road	10" Cherry	15.2'	N 30 E	2003	VHM	BK.5 pg. 11	Witness Sign Set
		Power Pole	46.7'	S 23 W	"	"	"	
		B. Oak 20" unmarked	39.5'	S 72 W	"	"	"	

5-M

Pg. 11

HARRISON COUNTY SURVEYOR
CORNER MONUMENT RECOVERY & REFERENCE RECORD

TWNSHIP: 1S RANGE: 4E SECTION: 17

CORNER REF. I.D.: M-5
DATE: 1 / 10 / 03

MONUMENT INFORMATION

LOCATION: Com. Corner 17, 18, 19, 20

DESCRIPTION: Nail in County Line Rd.

ADDITIONAL DISTINGUISHING CHARACTERISTICS: _____

SIGN PLACED: YES DATE: 1 / 10 / 03

WITNESS MARKERS

	TYPE	SIGN	BLAZE	ADDITION DESCRIPTION
1.	Cherry 10"	()	()	
2.	P.P. /	()	()	
3.	B. Oak	()	()	

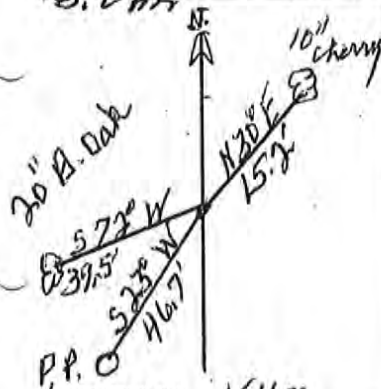

	1	2	3	4	5	6	7	8	9	10	11	12	13	14	15	16	17	18	19	20	21	22	23	24
A																								
B																								
C																								
D																								
E																								
F																								
G																								
H																								
I																								
J																								
K																								
L																								
M																								
N																								
O																								
P																								
Q																								
R																								
S																								
T																								
U																								
V																								
W																								
X																								
Y																								
Z																								

RECOVERED BY: VHM

DATE: 1 / 10 / 03
DATE: / /
DATE: / /

REFERENCED BY: _____

DATE: / /
DATE: / /
DATE: / /

RECORDED IN PERPETUATION RECORDS BOOK:
BY: JOB

DATE: 08 / 29 / 06

5-M

Index No. _____ Harrison Co. Index No. M-5
 T 1 S R 4 E Mer. N.F. _____ County Harrison State Indiana
 Section _____ Corner common to sections 17, 18, 19 and 20

EXISTING SURVEYS

Original Government Survey	Original Evidence Found
Year surveyed <u>1805</u> Original monument <u>Woods Post</u> <small>(wood post, stone, pile of stones, etc.)</small>	Year of search _____ By _____ Monument found _____
Bearing Trees Species _____ Diameter _____ Bearing _____ Distance _____	Original Bearing Trees Found Species _____ Diameter _____ Bearing _____ Distance _____

Subsequent Corner Restoration	Evidence of Subsequent Corner Restoration Found
Year surveyed _____ By _____ Where filed or recorded _____ Monument _____ <small>(Original, concrete post, iron rod, etc...)</small>	Year of search <u>2003</u> By <u>VHM</u> <u>Recovered nail in County Line Road, 0.8' deep.</u>
Bearing Trees, Reference Objects Species _____ Diameter _____ Bearing _____ Distance _____	Bearing Trees, Reference Objects _____ _____ _____ _____

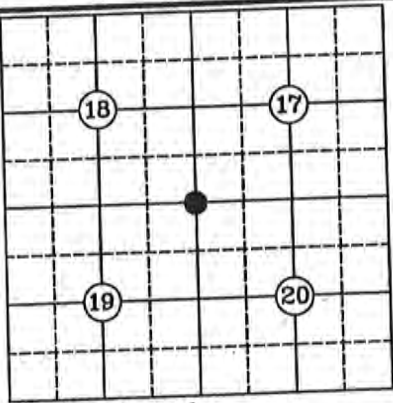

- At time of search:
1. Did you have the record description? Yes _____ No _____
 2. How was search area located? pacing, chaining, photo, maps, etc. _____
 3. Man hours spent in search _____
 4. Do you think additional search might recover evidence? Yes _____ No _____
 5. Signature _____

Relation of Evidence to Record Features Along Section Lines

Section line to sections _____
 Object _____
 Record Distance _____
 Measured Distance _____

Other Evidence
 Describe evidence of use and occupation such as roads, fences, clearings, timber cutting lines, plantations, etc... Cite source of testimony, if any. Fence line to South.

Perpetuation Record
 Monument and accessories established. Include brief description of area.

Cherry	Power Pole	B. Oak
10"		20"
N 30° E	S 23° W	S 72° W
15.2'	46.7'	39.5'
Set Witness		Unmarked
Sign		

Certified corner restoration certificate prepared Yes _____ No _____
 Filed in county records at _____ Date _____ County No. _____
 Identified on aerial photo No. _____ Which is filed at _____

COUNTY

HARRISON

5

PRINCIPAL MERIDIAN

2ND

EAST

4

RANGE

1 S

TOWNSHIP

M-9

CORNER

9-M

LOCATION	DESCRIPTION OF		DISTANCE FROM CORNER	BEARING FROM CORNER	DATE CHECKED	CHECKED BY	FIELD BOOK	REMARKS
	MONUMENT	REFERENCE						
Common Corner 16, 17, 20, 21	Limestone	12" Hickory unmarked w/wire	6.0'	N 74 E	9-24-03	RAG MAK	BK 5 pg. 12	
		6" S. Maple unmarked	16.7'	S 40 E	"	"		
		10" Hickory unmarked	10.7'	N 78 W	"	"		
		Metal Witness Sign Post	0.8'	N 78 W	"	"		
		4" Steel Pin w/cap L/S 131	.73'	S 80 E	"	"		

Q-M

Index No. _____ Harrison Co. Index No. M-9
 T 1 S R 4 E Mer. N.F. _____ County Harrison State Indiana
 Section _____ Corner common to sections 16, 17, 20 and 21

EXISTING SURVEYS

Original Government Survey

Year surveyed 1805
 Original monument _____
(wood post, stone, pile of stones, etc.)

Bearing Trees

Species _____
 Diameter _____
 Bearing _____
 Distance _____

Original Evidence Found

Year of search _____ By _____
 Monument found _____

Original Bearing Trees Found

Species _____
 Diameter _____
 Bearing _____
 Distance _____

Subsequent Corner Restoration

Year surveyed _____ By _____
 Where filed or recorded _____
 Monument _____
(Original, concrete post, iron rod, etc...)

Bearing Trees, Reference Objects

Species _____
 Diameter _____
 Bearing _____
 Distance _____

Evidence of Subsequent Corner Restoration Found

Year of search 2003 By _____
Recovered limestone, solid in ground with "+" cut on top and faint marks on South side, S-16 S-17 on North side.

Bearing Trees, Reference Objects 1.2'

4 Steel pin w/cap-LS 131
S 80° E
0.73'

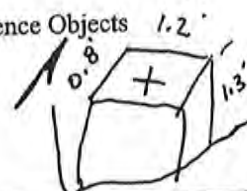
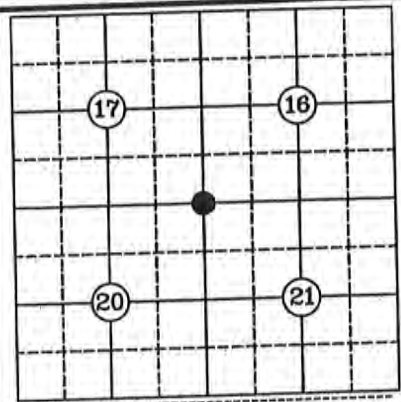
Relation of Evidence to Record Features Along Section Lines

Section line to sections _____
 Object _____
 Record Distance _____
 Measured Distance _____

Other Evidence

Describe evidence of use and occupation such as roads, fences, clearings, timber cutting lines, plantations, etc... Cite source of testimony, if any. Corner is situated in wooded area, 120 feet West of Martin Mathis Road.

Perpetuation Record

Monument and accessories established. Include brief description of area.

Hickory	S. Maple	Hickory	Metal witness
12"	6"	10"	Sign Post
N 74° E	S 40° E	N 78° W	N 78° W
6.0'	16.7'	10.7'	0.8'
Unmarked	Unmarked	Unmarked	
W/wire			

- At time of search:
- Did you have the record description? Yes _____ No _____
 - How was search area located? pacing, chaining, photo, maps, etc.
 - Man hours spent in search _____
 - Do you think additional search might recover evidence? Yes _____ No _____
 - Signature _____

Certified corner restoration certificate prepared Yes _____ No _____
 Filed in county records at _____ Date _____ County No. _____
 Identified on aerial photo No. _____ Which is filed at _____

9-M

Pg 12

HARRISON COUNTY SURVEYOR
CORNER MONUMENT RECOVERY & REFERENCE RECORD

TWNSHIP: 15 RANGE: 4E SECTION: 17

CORNER REF. ID.: M 9
DATE: 1 / 12 / 03

MONUMENT INFORMATION

LOCATION: Corner Corners 16, 17, 20, 21

DESCRIPTION: Corner in NW corner area 120'
W. of Martin Martin Rd.

ADDITIONAL DISTINGUISHING CHARACTERISTICS:
#4 steel pin w/ cap L5131

SIGN PLACED: () YES DATE: 1 / 1 / 1

WITNESS MARKERS

TYPE	SIGN	BLAZE	ADDITION DESCRIPTION
1. <u>M. steel Pin</u>	()	()	
2.	()	()	
3.	()	()	

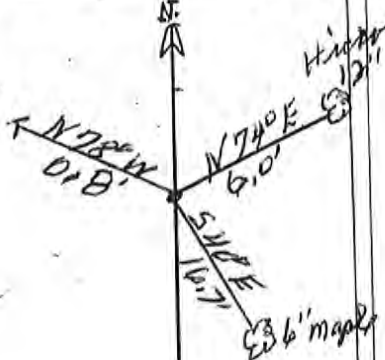

	2	4	6	8	10	12	14	16	18	20	22	24
A	1	2	3	4	5	6	7	8	9	10	11	12
B	13	14	15	16	17	18	19	20	21	22	23	24
C	25	26	27	28	29	30	31	32	33	34	35	36
D	37	38	39	40	41	42	43	44	45	46	47	48
E	49	50	51	52	53	54	55	56	57	58	59	60
F	61	62	63	64	65	66	67	68	69	70	71	72
G	73	74	75	76	77	78	79	80	81	82	83	84
H	85	86	87	88	89	90	91	92	93	94	95	96
I	97	98	99	100	101	102	103	104	105	106	107	108
J	109	110	111	112	113	114	115	116	117	118	119	120
K	121	122	123	124	125	126	127	128	129	130	131	132
L	133	134	135	136	137	138	139	140	141	142	143	144
M	145	146	147	148	149	150	151	152	153	154	155	156
N	157	158	159	160	161	162	163	164	165	166	167	168
O	169	170	171	172	173	174	175	176	177	178	179	180
P	181	182	183	184	185	186	187	188	189	190	191	192
Q	193	194	195	196	197	198	199	200	201	202	203	204
R	205	206	207	208	209	210	211	212	213	214	215	216
S	217	218	219	220	221	222	223	224	225	226	227	228
T	229	230	231	232	233	234	235	236	237	238	239	240
U	241	242	243	244	245	246	247	248	249	250	251	252
V	253	254	255	256	257	258	259	260	261	262	263	264
W	265	266	267	268	269	270	271	272	273	274	275	276
X	277	278	279	280	281	282	283	284	285	286	287	288
Y	289	290	291	292	293	294	295	296	297	298	299	300
Z	301	302	303	304	305	306	307	308	309	310	311	312

RECOVERED BY: VHM

DATE: 1 / 12 / 03
DATE: / /
DATE: / /

REFERENCED BY:

DATE: / /
DATE: / /
DATE: / /

RECORDED IN PERPETUATION RECORDS BOOK:
BY: JLB

DATE: 08 / 29 / 06

LAND CORNER RECORD
(RECTANGULAR SURVEYS)

9-Q

Index No. _____ Harrison Co. Index No. Q-9
 T 1 S _____ R 4 E _____ Mer. N.F. _____ County Harrison State Indiana
 Section _____ Corner common to sections 20, 21, 28 and 29

EXISTING SURVEYS	
<p style="text-align: center;">Original Government Survey</p> <p>Year surveyed <u>1805</u> Original monument _____ <small>(wood post, stone, pile of stones, etc.)</small></p> <p style="text-align: center;">Bearing Trees</p> <p>Species _____ Diameter _____ Bearing _____ Distance _____</p>	<p style="text-align: center;">Original Evidence Found</p> <p>Year of search _____ By _____ Monument found _____</p> <p style="text-align: center;">Original Bearing Trees Found</p> <p>Species _____ Diameter _____ Bearing _____ Distance _____</p>
<p style="text-align: center;">Subsequent Corner Restoration</p> <p>Year surveyed _____ By _____ Where filed or recorded _____ Monument _____ <small>(Original, concrete post, iron rod, etc...)</small></p> <p style="text-align: center;">Bearing Trees, Reference Objects</p> <p>Species _____ Diameter _____ Bearing _____ Distance _____</p>	<p style="text-align: center;">Evidence of Subsequent Corner Restoration Found</p> <p>Year of search <u>2003</u> By _____ <u>Recovered large nail.</u></p> <p style="text-align: center;">Bearing Trees, Reference Objects</p>

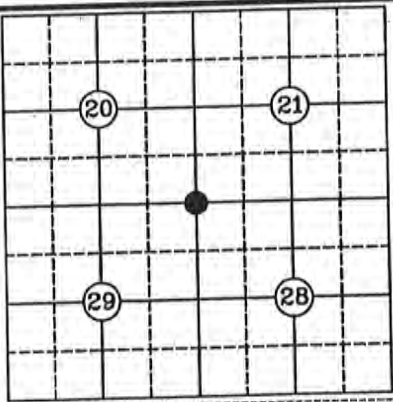

- At time of search:
1. Did you have the record description? Yes _____ No _____
 2. How was search area located?
 pacing, chaining, photo, maps, etc. _____
 3. Man hours spent in search _____
 4. Do you think additional search might recover evidence? Yes _____ No _____
 5. Signature _____

Relation of Evidence to Record Features Along Section Lines

Section line to sections _____
 Object _____
 Record Distance _____
 Measured Distance _____

Other Evidence

Describe evidence of use and occupation such as roads, fences, clearings, timber cutting lines, plantations, etc... Cite source of testimony, if any. Corner is situated in centerline North Martin Mathis Road in line with fence to East and West.

Perpetuation Record

Monument and accessories established. Include brief description of area. No Timber.

Power Pole	Wood Fence Post
West	S 85° E
17.3'	18.4'
Set Witness	Unmarked
Sign	

Certified corner restoration certificate prepared Yes _____ No _____
 Filed in county records at _____ Date _____ County No. _____
 Identified on aerial photo No. _____ Which is filed at _____

HARRISON

CC TY

9-Q

COPNER 0-9 TOWNSHIP 1 S RANGE 4 EAST 2ND PRINCIPAL MERIDIAN

LOCATION	DESCRIPTION OF		DISTANCE FROM CORNER	BEARING FROM CORNER	DATE CHECKED	CHECKED BY	FIELD BOOK	REMARKS
	MONUMENT	REFERENCE						
Common: Corner 20, 21, 28, 29	Large Nail	Power Pole	17.3'	West	9-23-03	RAG MAK	Bk. 5 pg. 16	Witness Sign Set
		Fence Post Wood unmarked	18.4'	S 85 E	"	"		

9-Q

Pg. 16

HARRISON COUNTY SURVEYOR
CORNER MONUMENT RECOVERY & REFERENCE RECORD

TWNSHIP: 1S RANGE: 4E SECTION: 20

CORNER REF. LD. 99
DATE: 8/27/03

MONUMENT INFORMATION

LOCATION: Com. Cor. 20, 21, 28, 29

DESCRIPTION: Large Nail

ADDITIONAL DISTINGUISHING CHARACTERISTICS: _____

SIGN PLACED: YES DATE: 8/27/03

WITNESS MARKERS

TYPE	SIGN	BLAZE	ADDITION DESCRIPTION
1. Power Pole	(✓)	()	
2. Wood Post	()	()	
3.	()	()	

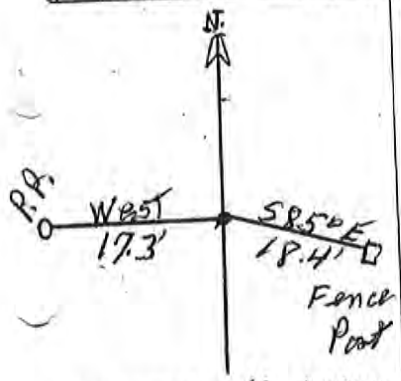

	2	4	6	8	10	12	14	16	18	20	22	24
A												
B												
C												
D												
E												
F												
G												
H												
I												
J												
K												
L												
M												
N												
O												
P												
Q												
R												
S												
T												
U												
V												
W												
X												
Y												
Z												

RECOVERED BY: Vic McLanley
RAG
MAK

DATE: 8/27/03
DATE: _____
DATE: _____

REFERENCED BY: TAB
GDB

DATE: 7/21/05
DATE: _____
DATE: _____

RECORDED IN PERPETUATION RECORDS BOOK:
BY: Jan Burke

DATE: 09/01/06

9-U

Index No. _____ Harrison Co. Index No. U-9
 T 1 S R 4 E Mer. N.F. _____ County Harrison State Indiana
 Section _____ Corner common to sections 28, 29, 32 and 33

EXISTING SURVEYS

<p>Original Government Survey</p> <p>Year surveyed <u>1805</u> Original monument _____ <small>(wood post, stone, pile of stones, etc.)</small></p> <p style="text-align: center;">Bearing Trees</p> <p>Species _____ Diameter _____ Bearing _____ Distance _____</p>	<p>Original Evidence Found</p> <p>Year of search _____ By _____ Monument found _____</p> <p style="text-align: center;">Original Bearing Trees Found</p> <p>Species _____ Diameter _____ Bearing _____ Distance _____</p>
<p>Subsequent Corner Restoration</p> <p>Year surveyed _____ By _____ Where filed or recorded _____ Monument _____ <small>(Original, concrete post, iron rod, etc...)</small></p> <p style="text-align: center;">Bearing Trees, Reference Objects</p> <p>Species _____ Diameter _____ Bearing _____ Distance _____</p>	<p>Evidence of Subsequent Corner Restoration Found</p> <p>Year of search <u>2003</u> By _____ Recovered # <u>4</u> rebar.</p> <p style="text-align: center;">Bearing Trees, Reference Objects</p>

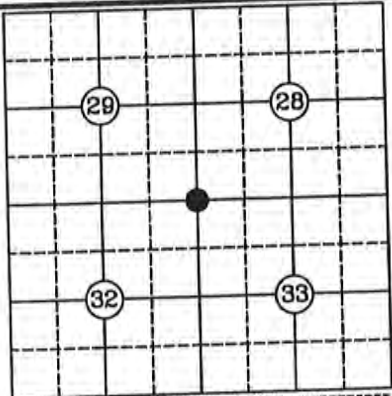

- At time of search:
- Did you have the record description? Yes _____ No _____
 - How was search area located? pacing, chaining, photo, maps, etc. _____
 - Man hours spent in search _____
 - Do you think additional search might recover evidence? Yes _____ No _____
 - Signature _____

Relation of Evidence to Record Features Along Section Lines

Section line to sections _____
 Object _____
 Record Distance _____
 Measured Distance _____

Other Evidence

Describe evidence of use and occupation such as roads, fences, clearings, timber cutting lines, plantations, etc... Cite source of testimony, if any. Corner is situated 4 feet North of centerline of Old East Road, 16 feet West of centerline of crushed stone road to North.

Perpetuation Record

Monument and accessories established. Include brief description of area. No timber

Power Pole	Power Pole	#4 Steel pin w/cap-LS 131
N 16° E	S 45° W	South
12.2'	27.9'	16.2'
Set Witness	Unmarked	
<u>SIGN</u>		

Certified corner restoration certificate prepared Yes _____ No _____
 Filed in county records at _____ Date _____ County No. _____
 Identified on aerial photo No. _____ Which is filed at _____

HARRISON TOWNSHIP 1S RANGE 4 EAST 2ND PRINCIPAL MERIDIAN
 U-9 CORNER 9-U

LOCATION	DESCRIPTION OF		DISTANCE FROM CORNER	BEARING FROM CORNER	DATE CHECKED	CHECKED BY	FIELD BOOK	REMARKS
	MONUMENT	REFERENCE						
Common Corner 28, 29, 32, 33	#4 Rebar	Power Pole	12.2'	N 16 E	9-24-03	RAG MAK	Bk. 5 pg. 20	Witness Sign Set
		Power Pole unmarked	27.9'	S 45 W	"	"		
		#4 Steel Pin	16.2"	South	"	"		

9-U

Pg. 30

HARRISON COUNTY SURVEYOR
CORNER MONUMENT RECOVERY & REFERENCE RECORD

TWNSHIP: 13 RANGE: 4E SECTION: 28 CORNER REF. LD.: U-9
DATE: 9/24/03

MONUMENT INFORMATION

LOCATION: 4' No. Centerline of Dkt East Rd.

DESCRIPTION: #4 Rebar

ADDITIONAL DISTINGUISHING CHARACTERISTICS: _____

SIGN PLACED: YES DATE: 9/24/03

WITNESS MARKERS

TYPE	SIGN	BLAZE	ADDITION DESCRIPTION
1. <u>Power Pole</u>	<u>(S)</u>	<u>()</u>	<u>N16°E</u>
2. _____	<u>()</u>	<u>()</u>	_____
3. _____	<u>()</u>	<u>()</u>	_____

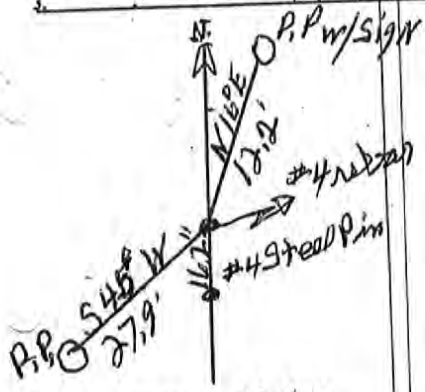

	1	2	3	4	5	6	7	8	9	10	11	12	13	14	15	16	17	18	19	20	21	22	23	24	
1																									
2																									
3																									
4																									
5																									
6																									
7																									
8																									
9																									
10																									
11																									
12																									
13																									
14																									
15																									
16																									
17																									
18																									
19																									
20																									
21																									
22																									
23																									
24																									
25																									
26																									
27																									
28																									
29																									
30																									
31																									
32																									
33																									
34																									
35																									
36																									

RECOVERED BY: VHM DATE: 9/24/03

REFERENCED BY: JOB DATE: 7/24/05
GDB DATE: _____

RECORDED IN PERPETUATION RECORDS BOOK: BY: Tom Kute DATE: 09/21/06

11-Y

CC TY

HARRISON

CORNER Y-11 TOWNSHIP 1 S RANGE 4 EAST 2ND PRINCIPAL MERIDIAN

LOCATION	DESCRIPTION OF		DISTANCE FROM CORNER	BEARING FROM CORNER	DATE CHECKED	CHECKED BY	FIELD BOOK	REMARKS
	MONUMENT	REFERENCE						
SW Corner SE 1/4 Sec. 33	Magnetic Nail Set	Power Pole	26.2'	N 36 W	9-24-03	RAG MAK	Bk. 5 pg. 21	Ex Witness Sign
		24" CMP underground East End	31.3'	N 52 E	"	"		
		24" RCP under field road East End	19.1'	S 28 E	"	"		

11-Y

Index No. _____ Harrison Co. Index No. Y-11
 T 1 S R 4 E Mer. N.F. _____ County Harrison State Indiana
 S 1/4 Corner common to sections 33 and _____

EXISTING SURVEYS	
<p style="text-align: center;">Original Government Survey</p> <p>Year surveyed <u>1805</u> Original monument _____ <small>(wood post, stone, pile of stones, etc.)</small></p> <p style="text-align: center;">Bearing Trees</p> <p>Species _____ Diameter _____ Bearing _____ Distance _____</p>	<p style="text-align: center;">Original Evidence Found</p> <p>Year of search _____ By _____ Monument found _____</p> <p style="text-align: center;">Original Bearing Trees Found</p> <p>Species _____ Diameter _____ Bearing _____ Distance _____</p>
<p style="text-align: center;">Subsequent Corner Restoration</p> <p>Year surveyed _____ By _____ Where filed or recorded _____ Monument _____ <small>(Original, concrete post, iron rod, etc...)</small></p> <p style="text-align: center;">Bearing Trees, Reference Objects</p> <p>Species _____ Diameter _____ Bearing _____ Distance _____</p>	<p style="text-align: center;">Evidence of Subsequent Corner Restoration Found</p> <p>Year of search <u>2003</u> By _____ Magnetic masonry nail set over reading. _____ _____</p> <p style="text-align: center;">Bearing Trees, Reference Objects</p> <p>_____</p> <p>_____</p> <p>_____</p>

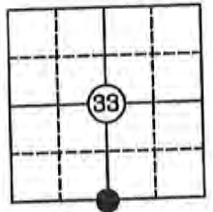

Relation of Evidence to Record Features Along Section Lines

Section line to sections _____
 Object _____
 Record Distance _____
 Measured Distance _____

Other Evidence

Describe evidence of use and occupation such as roads, fences, clearings, timber cutting lines, plantations, etc... Cite source of testimony, if any. Corner is situated at intersection School Lane and Gettelfinger Road, 2 feet North of centerline-centerline.

Perpetuation Record

Monument and accessories established. Include brief description of area.

	East End	East End
Power Pole	24" CMP (under road)	24" RCP (under field road)
N 36° W	26.2'	N 52° E
Ex. Witness	31.3'	S 28° E
Sign		19.1'

- At time of search:
- Did you have the record description? Yes _____ No _____
 - How was search area located? pacing, chaining, photo, maps, etc. _____
 - Man hours spent in search _____
 - Do you think additional search might recover evidence? Yes _____ No _____
 - Signature _____

Certified corner restoration certificate prepared Yes _____ No _____
 Filed in county records at _____ Date _____ County No. _____
 Identified on aerial photo No. _____ Which is filed at _____

11-Y

Pg. 21

HARRISON COUNTY SURVEYOR CORNER MONUMENT RECOVERY & REFERENCE RECORD

TWNSHIP: 19 RANGE: 4E SECTION: 33

CORNER REF. I.D.: Y11
DATE: 9/24/23

MONUMENT INFORMATION

LOCATION: Cor. at Intersection Sch. Ln. & Balfour St.

DESCRIPTION: Mag Nail Set

ADDITIONAL DISTINGUISHING CHARACTERISTICS: _____

SIGN PLACED: YES DATE: 9/24/23

WITNESS MARKERS

	TYPE	SIGN / BLAZE	ADDITION DESCRIPTION
1	<u>Primary Pole</u>	<u>(S)</u>	<u>()</u>
2	<u>()</u>	<u>()</u>	<u>()</u>
3	<u>()</u>	<u>()</u>	<u>()</u>

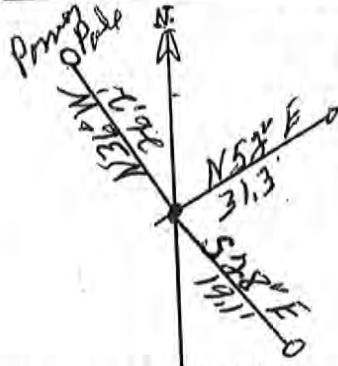

	2	3	4	5	6	7	8	9	10	11	12	13	14	15	16	17	18	19	20	21	22	23	24	
A																								
B																								
C																								
D																								
E																								
F																								
G																								
H																								
I																								
J																								
K																								
L																								
M																								
N																								
O																								
P																								
Q																								
R																								
S																								
T																								
U																								
V																								
W																								
X																								
Y																								
Z																								

RECOVERED BY: VHM

DATE: 9/24/23
DATE: _____
DATE: _____

REFERENCED BY: _____

DATE: _____
DATE: _____
DATE: _____

RECORDED IN PERPETUATION RECORDS BOOK:
BY: Tom Burke

DATE: 09/01/06

HARRISON

13-W

CORNER 1 2 W

TOWNSHIP 1 SOUTH

RANGE 4 EAST

2 ND PRINCIPAL MERIDIAN

CORNER 1 2 W

LOCATION	DESCRIPTION OF		DISTANCE FROM CORNER	BEARING FROM CORNER	DATE CHECKED	CHECKED BY	FIELD BOOK	REMARKS
	MONUMENT	REFERENCE						
N.W. Corner S.W. 1/4 Section 34	Stone	15" Oak	18.20	S67-32-0E	5-11-84	T.B.	#2 Pg. 47	Sign Placed
		14" Oak	40.20	S3-24-50E	5-11-84	T.B.		Sign Placed

ALL TREES have a blaze
WITH a aluminum nail in
middle. All Trees have a
witness sign.

NW Cor. SURVY Sect 34
T1S, R4E



NORTH

Party Chief T. Brown

Head Chain A. Clements

Rear Chain B. F. T. Z.

Date 5-11-87

13-W

STONE is 1.00' x .60' x 2.00'

X in Top marked with metal
post + sign

567-32-0E = 18.20

53-27-56E
40.20

1.30 oak nail on west side
+ 1.40 up.

1.20 OAK nail on west side
+ 1.40 up.

PAGE 117
13-W

HARRISON COUNTY

TOWNSHIP 1 SOUTH

RANGE 4 EAST 2 ND PRINCIPAL MERIDIAN

13-Y

CORNER 13-Y

TOWNSHIP 1 SOUTH

RANGE 4 EAST

2 ND PRINCIPAL MERIDIAN

LOCATION	DESCRIPTION OF		DISTANCE FROM CORNER	BEARING FROM CORNER	DATE CHECKED	CHECKED BY	FIELD BOOK	REMARKS
	MONUMENT	REFERENCE						
S.W. Corner Section 34	Stone	19" Oak	36.05	East	5-11-84	T.B.	#2 Pg. 50	Sign Placed
		0.7 Oak	10.50	North	5-11-84	T.B.		Sign Placed

cut can west side

All trees have a blaze
with a aluminum nail in
middle. All trees have a
witness sign.

↑
NORTH

13-4

⊙ 1.6" Ø OAK nail on east side
2.3' up.

36.05

0.7" Ø ASH nail on North
side 1.2' up.

⊙ 10.50°

□ STORE IS 40X40X50
X in Top. marked with a metal
post & sign

Party Chief T. Brown

Head Chain A. Clements

S.W. Cor. Sect 34 T15, R4E

Rear Chain B. FetZ

Date 5-11-84

13-4

PAGE 50

14-W

TOWNSHIP 1 SOUTH

RANGE 4 EAST

2 ND PRINCIP

CORNER 14-W

LOCATION	DESCRIPTION OF MONUMENT		DISTANCE FROM CORNER	BEARING FROM CORNER	DATE CHECKED	CHECKED BY	FIELD BOOK	REMARKS
	MONUMENT	REFERENCE						
N.E. Corner N.W. 1/4 S.W. 1/4 Section 34	Stone	32' Hickory	103.15	North	5-11-84	T.B.	#2 Pg. 51	Sign Place
		30" Hickory	7.50	North	5-11-84	T.B.		Sign Placed

See Note Below

ADJOINING PROPERTY OWNERS CHARLES BOOK

Note: 6-21-84

HAS SOME QUESTION AS TO THE CORRECTNESS OF THIS STONE AS IT IS NOT THE ORIGINAL STONE & WAS RE-ESTABLISHED BY PROPERTY OWNER VON JONES

All Trees have a blaze
with a aluminum nail
in middle. All trees
have a witness sign

NORTH

NE COR NW 1/4 SW 1/4
SECT 34 T15, R4E

14-W

2.5 \odot Hickory nail on
North side \pm 2.1 up

STONE is .75 X .50 X 1.00 flat on
top, marked with metal post &
sign

\odot 7.50 \square

103.15

\odot

2.7 \odot Hickory nail on
North side \pm 2.0 up

Party Chief T. Brown

Head Chain A. Clements

Rear Chain B. Fetz

14-W

PAGE 51

HARRISON COUNTY

COUNTY

RANGE 4 EAST 2 ND PRINCIPAL MERIDIAN

TOWNSHIP 1 SOUTH

14-Y

CORNER 14-Y

LOCATION	DESCRIPTION OF		DISTANCE FROM CORNER	BEARING FROM CORNER	DATE CHECKED	CHECKED BY	FIELD BOOK	REMARKS
	MONUMENT	REFERENCE						
S.W. Corner S.E. 1/4 S.W. 1/4 Section 34	Stone	22" Beech	62.35	N38-46-10E	5-11-84	T.B.	#2 Pg. 53	Sign Placed
		12" Post	61.10	North Fence Line	5-11-84	T.B.		Sign Placed
		23" Hickory	61.95	N12-11-0W	5-11-84	Y.B.		Sign Placed

14-Y

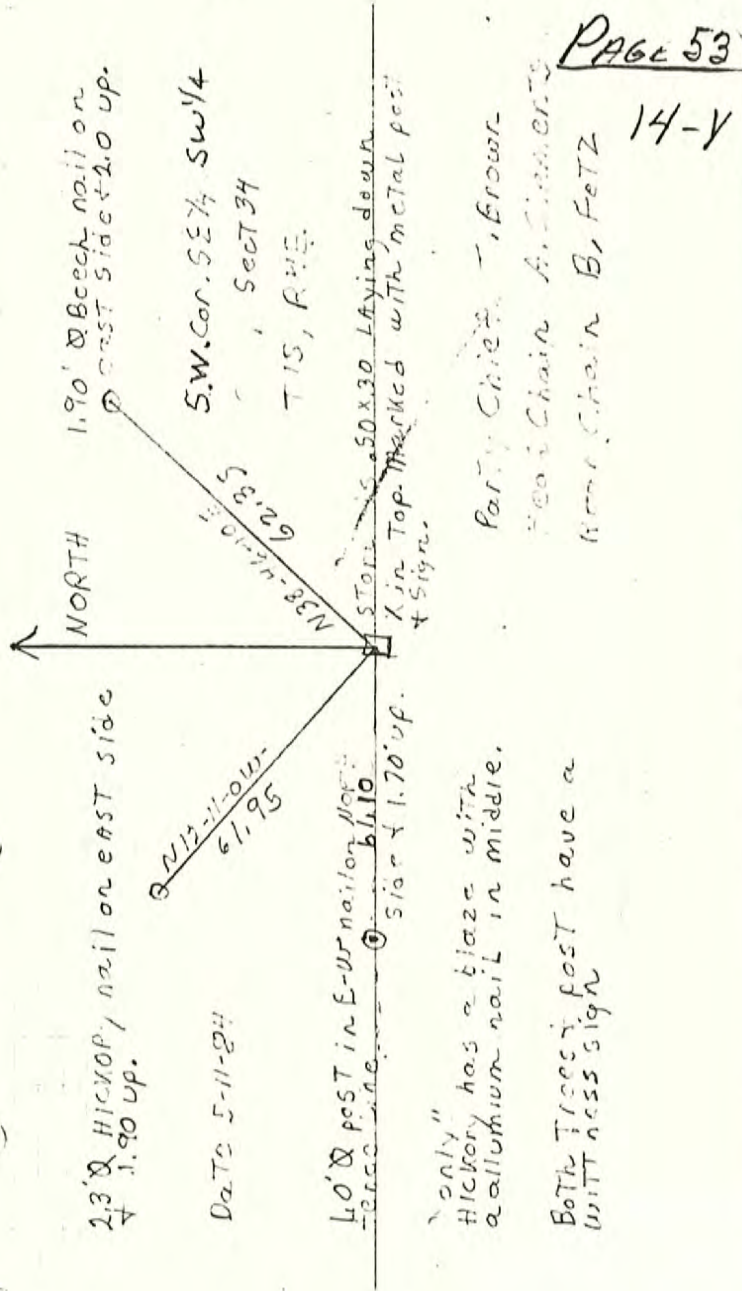

COUNTY

HARRISON

COPNER

15-M

TOWNSHIP 1 S

RANGE 4

EAST

2ND

PRINCIPAL MERIDIAN

COPNER M-15

LOCATION	DESCRIPTION OF		DISTANCE FROM CORNER	BEARING FROM CORNER	DATE CHECKED	CHECKED BY	FIELD BOOK	REMARKS
	MONUMENT	REFERENCE						
SW Corner SE 1/4 Sec. 15 22	Magnetic Nail	Wood Post	18.6'	North	9-23-03	RAG MAK	BK. 5 pg 13	Set Witness Sign
		Wood Fence Post unmarked	17.5'	S 2 W	"	"		

LAND CORNER RECORD
(RECTANGULAR SURVEYS)

15-M

Index No. _____ Harrison Co. Index No. M-15

T 1 S R 4 E Mer. N.F. _____ County Harrison State Indiana
1/4 Corner common to sections 15 and 22

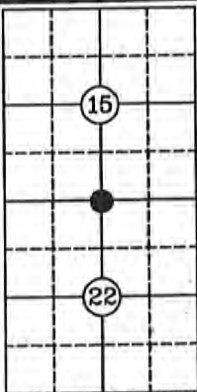
EXISTING SURVEYS											
<p style="text-align: center;">Original Government Survey</p> <p>Year surveyed <u>1805</u> Original monument _____ <small>(wood post, stone, pile of stones, etc.)</small></p> <hr/> <p style="text-align: center;">Bearing Trees</p> <p>Species _____ Diameter _____ Bearing _____ Distance _____</p>	<p style="text-align: center;">Original Evidence Found</p> <p>Year of search _____ By _____ Monument found _____</p> <hr/> <p style="text-align: center;">Original Bearing Trees Found</p> <p>Species _____ Diameter _____ Bearing _____ Distance _____</p>										
<p style="text-align: center;">Subsequent Corner Restoration</p> <p>Year surveyed _____ By _____ Where filed or recorded _____ Monument _____ <small>(Original, concrete post, iron rod, etc...)</small></p> <hr/> <p style="text-align: center;">Bearing Trees, Reference Objects</p> <p>Species _____ Diameter _____ Bearing _____ Distance _____</p>	<p style="text-align: center;">Evidence of Subsequent Corner Restoration Found</p> <p>Year of search <u>2003</u> By _____ <u>Magnetic masonry nail set over reading.</u></p> <hr/> <p style="text-align: center;">Bearing Trees, Reference Objects</p> <p>_____</p> <p>_____</p> <p>_____</p> <p>_____</p>										
<div style="text-align: center;">  </div> <p>At time of search:</p> <ol style="list-style-type: none"> Did you have the record description? Yes _____ No _____ How was search area located? <u>pacing, chaining, photo, maps, etc.</u> Man hours spent in search _____ Do you think additional search might recover evidence? Yes _____ No _____ Signature _____ 	<p style="text-align: center;">Relation of Evidence to Record Features Along Section Lines</p> <p>Section line to sections _____ Object _____ Record Distance _____ Measured Distance _____</p> <hr/> <p style="text-align: center;">Other Evidence</p> <p>Describe evidence of use and occupation such as roads, fences, clearings, timber cutting lines, plantations, etc... Cite source of testimony, if any. <u>Corner is situated 1.5 feet South of centerline of South Road in line with fence to South.</u></p> <hr/> <p style="text-align: center;">Perpetuation Record</p> <p>Monument and accessories established. Include brief description of area. <u>No timber</u></p> <table style="width:100%; border: none;"> <tr> <td style="width:50%; border: none;">Wood Post</td> <td style="width:50%; border: none;">Wood Fence Post</td> </tr> <tr> <td style="border: none;">North</td> <td style="border: none;">S 2° W</td> </tr> <tr> <td style="border: none;">18.6'</td> <td style="border: none;">17.5'</td> </tr> <tr> <td style="border: none;">Set Witness</td> <td style="border: none;">Unmarked</td> </tr> <tr> <td style="border: none;">Sign</td> <td style="border: none;"></td> </tr> </table> <hr/> <p>Certified corner restoration certificate prepared Yes _____ No _____ Filed in county records at _____ Date _____ County No. _____ Identified on aerial photo No. _____ Which is filed at _____</p>	Wood Post	Wood Fence Post	North	S 2° W	18.6'	17.5'	Set Witness	Unmarked	Sign	
Wood Post	Wood Fence Post										
North	S 2° W										
18.6'	17.5'										
Set Witness	Unmarked										
Sign											

15-M

Pg 13

HARRISON COUNTY SURVEYOR
CORNER MONUMENT RECOVERY & REFERENCE RECORD

TWNSHIP LS RANGE 4E SECTION 15 CORNER REF. ID M-15
DATE: 09/31/06

MONUMENT INFORMATION

LOCATION: SW Cor. SE 1/4 Sec. 15

DESCRIPTION: Mag. masonry nail set over readings

ADDITIONAL DISTINGUISHING CHARACTERISTICS: Corner is 1.5 feet south of center line of Smith's Road, in line of fence to south

SIGN PLACED: YES DATE: 09/31/05

WITNESS MARKERS

TYPE	SIGN	BLAZE	ADDITION DESCRIPTION
1. Wood Post	(S)	()	North 18' blazed
2. Wood fence Post	()	()	5.25' W 1.75' blazed
3.	()	()	



1	2	3	4	5	6	7	8	9	10	11	12	13	14	15	16	17	18	19	20	21	22	23	24	
2																								
3																								
4																								
5																								
6																								
7																								
8																								
9																								
10																								
11																								
12																								
13																								
14																								
15																								
16																								
17																								
18																								
19																								
20																								
21																								
22																								
23																								
24																								
25																								
26																								
27																								
28																								
29																								
30																								
31																								
32																								
33																								
34																								
35																								
36																								

RECOVERED BY: VHM DATE: / /

REFERENCED BY: TOB DATE: 8/31/06

RECORDED IN PERPETUATION RECORDS BOOK: BY: Tom Burke DATE: 09/1/06

15-Y

CORNER 15-Y TOWNSHIP 1 SOUTH RANGE 4 EAST 2 ND PRINCIPAL MERIDI

LOCATION	DESCRIPTION OF MONUMENT		DISTANCE FROM CORNER	BEARING FROM CORNER	DATE CHECKED	CHECKED BY	FIELD BOOK	REMARKS
	MONUMENT	REFERENCE						
S.W. Corner S.E. 1/4 Section 34	5' Rebar Set	12" Persimmon Tree			5-11-84	T.B.	#2 Pg. 49 A152	Sign Placed
		30" Hickory	53.08	N45-03-50W	5-11-84	T.B.	Book 5 PAGE 42	Sign Placed
		.80 Pole	87.18	S88-48-20W	5-11-84	T.B.		Sign Placed

15

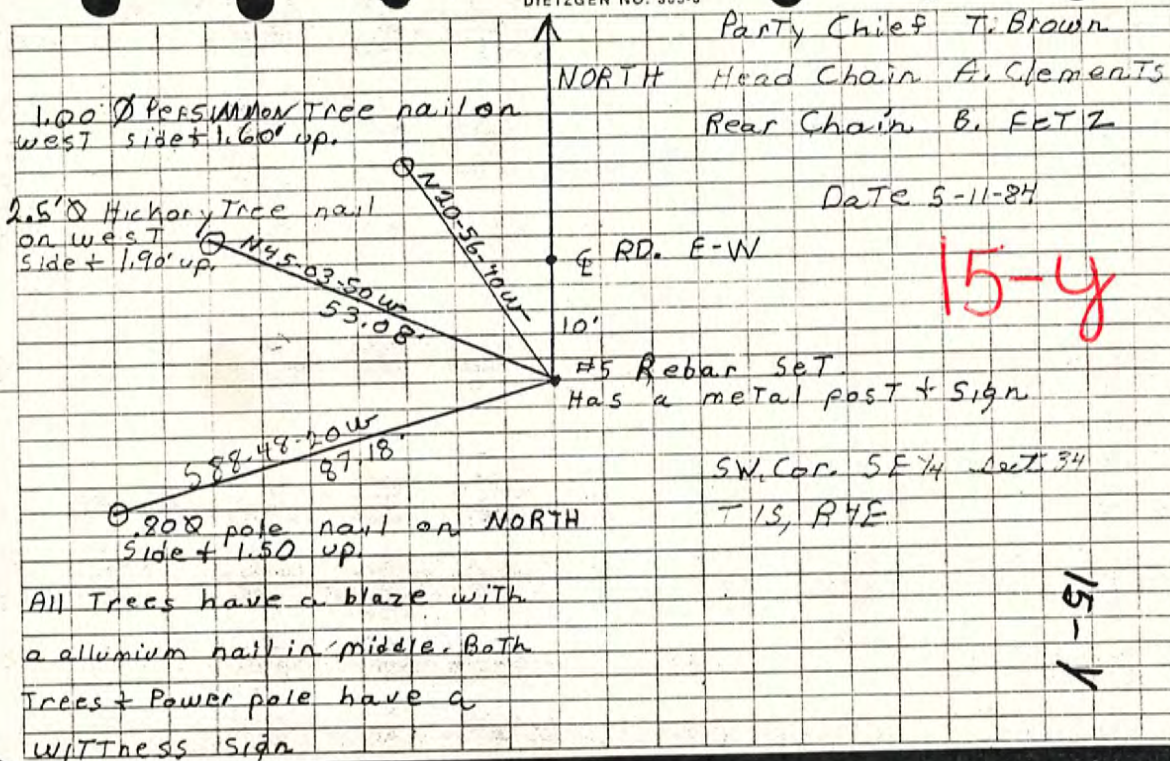

CITY

HARRISON

COPNER

3)

15-4

Y-15 TOWNSHIP 1 S RANGE 4 EAST 2ND PRINCIPAL MERIDIAN

LOCATION	DESCRIPTION OF		DISTANCE FROM CORNER	BEARING FROM CORNER	DATE CHECKED	CHECKED BY	FIELD BOOK	REMARKS
	MONUMENT	REFERENCE						
SW Corner SE 1/4 Sec. 34	Nail at base #4 bent Rebar	Power Pole unmarked	74.5'	S 82 W	9-24-03	RAG MAK	Bk. 5 pg. 22	
		Witness Post Metal	0.4'	East	"	"		

15-y

Book 5
PAGE 22

Index No. _____ Harrison Co. Index No. Y-15

T 1 S R 4 E Mer. N.F. _____ County Harrison State Indiana
S 1/4 Corner common to sections 34 and _____

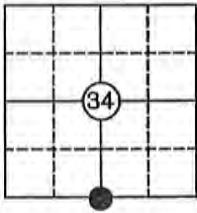
EXISTING SURVEYS	
Original Government Survey	Original Evidence Found
Year surveyed <u>1805</u> Original monument _____ <small>(wood post, stone, pile of stones, etc.)</small>	Year of search _____ By _____ Monument found _____
Bearing Trees	Original Bearing Trees Found
Species _____ Diameter _____ Bearing _____ Distance _____	Species _____ Diameter _____ Bearing _____ Distance _____
Subsequent Corner Restoration	Evidence of Subsequent Corner Restoration Found
Year surveyed _____ By _____ Where filed or recorded _____ Monument _____ <small>(Original, concrete post, iron rod, etc...)</small>	Year of search <u>2003</u> By _____ Recovered nail at base of # 4 rebar (bent)
Bearing Trees, Reference Objects	Bearing Trees, Reference Objects
Species _____ Diameter _____ Bearing _____ Distance _____	_____
	Relation of Evidence to Record Features Along Section Lines
	Section line to sections _____ Object _____ Record Distance _____ Measured Distance _____
At time of search: 1. Did you have the record description? Yes _____ No _____ 2. How was search area located? _____ pacing, chaining, photo, maps, etc. _____ 3. Man hours spent in search _____ 4. Do you think additional search might recover evidence? Yes _____ No _____ 5. Signature _____	Other Evidence
	Describe evidence of use and occupation such as roads, fences, clearings, timber cutting lines, plantations, etc... Cite source of testimony, if any. <u>Corner is situated 14 feet South of centerline of crushed stone drive to East, East side N. Bradford Road.</u>
	Perpetuation Record
	Monument and accessories established. Include brief description of area. <u>No timber</u>
	Power Pole _____ Metal Witness _____ S 82° W _____ Sign Post _____ 74.5' _____ East _____ Unmarked _____ 0.4' _____
	Certified corner restoration certificate prepared Yes _____ No _____ Filed in county records at _____ Date _____ County No. _____ Identified on aerial photo No. _____ Which is filed at _____

HARRISON COUNTY SURVEYOR
CORNER MONUMENT RECOVERY & REFERENCE RECORD

Pg 22

15-4

TWNSHIP: 15 RANGE: 4E SECTION: 34

CORNER REF. LD.: Y-15
 DATE: 9/24/03

MONUMENT INFORMATION

LOCATION: 14' S of CENTERLINE of stone DRIVE EAST side of N. BRADFORD Rd.

DESCRIPTION: Nail at base #4 REBAR bent

ADDITIONAL DISTINGUISHING CHARACTERISTICS: _____

SIGN PLACED: () YES DATE: / /

WITNESS MARKERS

TYPE	SIGN	BLAZE	ADDITION DESCRIPTION
1. POWER Pole	()	()	UN MARKED
2. Metal Sign Post	()	()	14' EAST
3.	()	()	

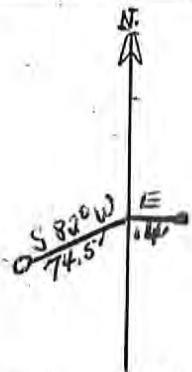

	1	2	3	4	5	6	7	8	9	10	11	12	13	14	15	16	17	18	19	20	21	22	23	24
A																								
B																								
C																								
D																								
E																								
F																								
G																								
H																								
I																								
J																								
K																								
L																								
M																								
N																								
O																								
P																								
Q																								
R																								
S																								
T																								
U																								
V																								
W																								
X																								
Y																								

RECOVERED BY: VHM DATE: 9/24/03
RBG DATE: / /
MAK DATE: / /

REFERENCED BY: TDB DATE: / /
 DATE: / /
 DATE: / /

RECORDED IN PERPETUATION RECORDS BOOK:
 BY: _____ DATE: / /

16-4

HARRISON COUNTY

RANGE 4 EAST 2 ND PRINCIPAL MERIDIA

TOWNSHIP 1 SOUTH

CORNER 16 V

LOCATION	DESCRIPTION OF MONUMENT		DISTANCE FROM CORNER	BEARING FROM CORNER	DATE CHECKED	CHECKED BY	FIELD BOOK	REMARKS
	MONUMENT	REFERENCE						
S.W. Corner S.E. 1/4 S.E. 1/4 Section 34	Metal Post	And Sign	8.0		5-11-84	T.B. #2 Pg. 48		Sign Placed
	#6 Rebar	Set Flush with Road	3.0 177 FT.	E Rd. W 90 48"	E-W 9-19-03	5-11-84 T.B. T.O.B		Sign Placed Sign Placed

Party Chief T. Brown
Head Chain A. Clements
Rear Chain B. Fetz

SVL Cor. SE 1/4, SE 1/4
Sec T34, T15, R4E

Date 5-11-84

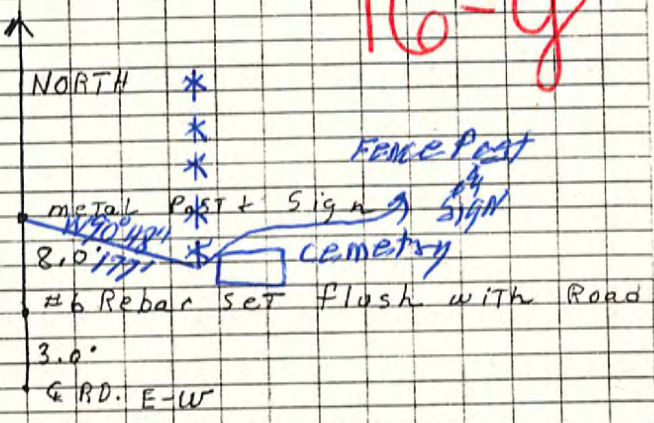

16-4

16-1
PAGE 48

COUNTY

HARRISON

21-0

CORNER 0-21 TOWNSHIP 1 S RANGE 4 EAST 2ND PRINCIPAL MERIDIAN

LOCATION	DESCRIPTION OF		DISTANCE FROM CORNER	BEARING FROM CORNER	DATE CHECKED	CHECKED BY	FIELD BOOK	REMARKS
	MONUMENT	REFERENCE						
SE Corner NE 1/4 Sec. 23	Magnetic Nail Set	22" Hickory	65.1'	S 52 W	9-23-03	RAG MAK	Bk. 5 pg. 15	Witness Sign Set
		21" S. Maple unmarked	55.9'	S 60 E	"	"		
		Sycamore 21" unmarked	95.7'	S 2 E	"	"		

LAND CORNER RECORD
(RECTANGULAR SURVEY)

21-0

Index No. — Harrison Co. Index No. O-21

T 1 S R 4 E Mer. N.F. County Harrison State Indiana
1/4 Corner common to sections 23 and 24

EXISTING SURVEYS

Original Government Survey	Original Evidence Found
Year surveyed 1805 Original monument <small>(wood post, stone, pile of stones, etc.)</small>	Year of search _____ By _____ Monument found _____
Bearing Trees	Original Bearing Trees Found
Species _____ Diameter _____ Bearing _____ Distance _____	Species _____ Diameter _____ Bearing _____ Distance _____

Subsequent Corner Restoration	Evidence of Subsequent Corner Restoration Found
Year surveyed _____ By _____ Where filed or recorded _____ Monument _____ <small>(Original, concrete post, iron rod, etc...)</small>	Year of search 2003 By _____ Magnetic masonry nail set over reading _____
Bearing Trees, Reference Objects	Bearing Trees, Reference Objects
Species _____ Diameter _____ Bearing _____ Distance _____	_____

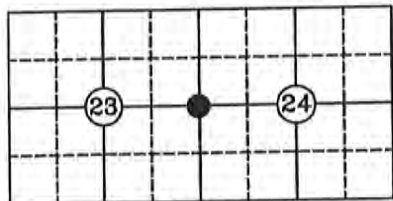

Relation of Evidence to Record Features Along Section Lines

Section line to sections _____
Object _____
Record Distance _____
Measured Distance _____

Other Evidence

Describe evidence of use and occupation such as roads, fences, clearings, timber cutting lines, plantations, etc... Cite source of testimony, if any. Corner is situated at the intersection of Losson Road and Reisert Road, 11.5 feet East and 4.5 feet North of centerline-centerline.

- At time of search:
- Did you have the record description? Yes _____ No _____
 - How was search area located? pacing, chaining, photo, maps, etc. _____
 - Man hours spent in search _____
 - Do you think additional search might recover evidence? Yes _____ No _____
 - Signature _____

Perpetuation Record

Monument and accessories established. Include brief description of area.

Hickory	S. Maple	Sycamore
22"	21"	21"
S 52° W	S 60° E	S 2° E
65.1'	55.9'	95.7'
Set Witness	Unmarked	Unmarked
Sign		

Certified corner restoration certificate prepared Yes _____ No _____
Filed in county records at _____ Date _____ County No. _____
Identified on aerial photo No. _____ Which is filed at _____

21-0

Pg. 15

HARRISON COUNTY SURVEYOR
CORNER MONUMENT RECOVERY & REFERENCE RECORD

TWNSHIP: 1S RANGE: 4E SECTION: 23 CORNER REF. ID.: 0-21
DATE: 9/23/03

MONUMENT INFORMATION

LOCATION: SE Cor. NE 1/4 Sec. 23

DESCRIPTION: Mag. Nail set

ADDITIONAL DISTINGUISHING CHARACTERISTICS: Intersection of Lesson Road & Reiser Road

SIGN PLACED: YES DATE: 9/23/03

WITNESS MARKERS

TYPE	SIGN	BLAZE	"	ADDITION DESCRIPTION
1. Hickory	()	()	27"	S 52° W 65.1'
2. S. Maple	()	()	27"	S 65° E 55.9'
3. Sycamore	()	()	21"	S 2° E 25.7'

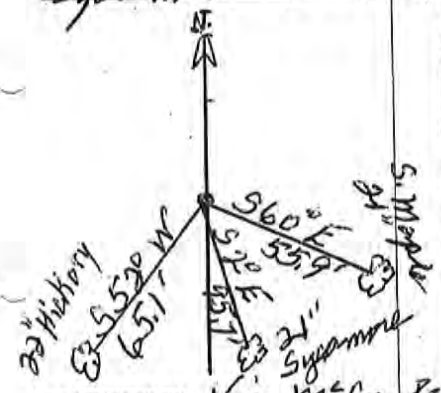

1	2	3	4	5	6	7	8	9	10	11	12	13	14	15	16	17	18	19	20	21	22	23	24	25
26	27	28	29	30	31	32	33	34	35	36	37	38	39	40	41	42	43	44	45	46	47	48	49	50

RECOVERED BY: Ver McCowrey DATE: 9/23/03
DATE: _____
DATE: _____

REFERENCED BY: Job AB DATE: 8/2/05
DATE: _____
DATE: _____

RECORDED IN PERPETUATION RECORDS BOOK: DATE: 09/1/06
BY: Sam Burke

21-M

HARRISON COUNTY SURVEYOR CORNER MONUMENT RECOVERY & REFERENCE RECORD

TWNSHP: 1s RANGE: 4E SECTION: #23

CORNER REF. I.D.: 21-M
DATE: 3 / 6 / 2000

MONUMENT INFORMATION

LOCATION: N. E. Corner of #23 Common Corner to 13/14 & 24

DESCRIPTION: CORNER Common to Sect #23 (Harrison Co.)
#13/14 (Washington Co) & #24 (Floyd County)

ADDITIONAL DISTINGUISHING CHARACTERISTICS: _____
Limestone 0.5' w x 0.7' long 0.6' up.

SIGN PLACED: YES DATE: 3 / 4 / 2000 orange canonite @ 5cm

WITNESS MARKERS (No signs placed)

TYPE	SIGN	BLAZE	ADDITION DESCRIPTION
1. 20" Oak	()	()	(N/W edge of Cattle Path) N-35°W 40.8'
2. 22" Ash	()	()	South 5.5'
3. 23" Hickory	()	()	S-70°E 34.8'

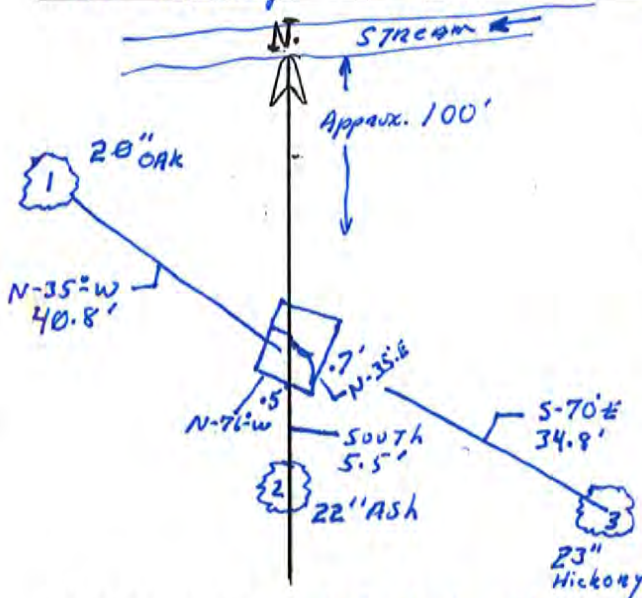

	1	2	3	4	5	6	7	8	9	10	11	12	13	14	15	16	17	18	19	20	22	24	
A																							
B																							
C																							
D																							
E																							
F																							
G																							
H																							
I																							
J																							
K																							
L																							
M																							
N																							
O																							
P																							
Q																							
R																							
S																							
T																							
U																							
V																							
W																							
X																							
Y																							

RECOVERED BY: J.R. Eckart
Kathy Eckart

DATE: 3 / 4 / 2000
DATE: 3 / 4 / 2000
DATE: _____

REFERENCED BY: J.R. Eckart
Kathy Eckart

DATE: 3 / 4 / 2000
DATE: 3 / 4 / 2000
DATE: _____

RECORDED IN PERPETUATION RECORDS BOOK:
BY: A. Rose

DATE: 3 / 8 / 2000

COUNTY

HARRISON

21-M

5

CORNER M-21 TOWNSHIP 1 S RANGE 4 EAST 2ND PRINCIPAL MERIDIAN

LOCATION	DESCRIPTION OF		DISTANCE FROM CORNER	BEARING FROM CORNER	DATE CHECKED	CHECKED BY	FIELD BOOK	REMARKS
	MONUMENT	REFERENCE						
Common Corner 13, 14, 23, 24	Limestone	18" Ash	5.5'	S 27 W	9-24-03	RAG MAK	Bk. 5 pg. 14	Sign Set Witness
		20" Hickory	34.9'	S 70 E	"	"		
		5" Beech unmarked	11.8'	N 35 W	"	"		
		Ex Carsonite	0.65'	North	"	"		

21-M

Index No. _____ Harrison Co. Index No. M-21

T 1 S R 4 E Mer. N.F. _____ County Harrison State Indiana
Section _____ Corner common to sections 13, 14, 23 and 24

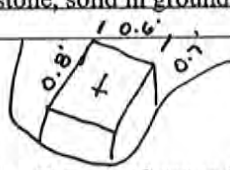
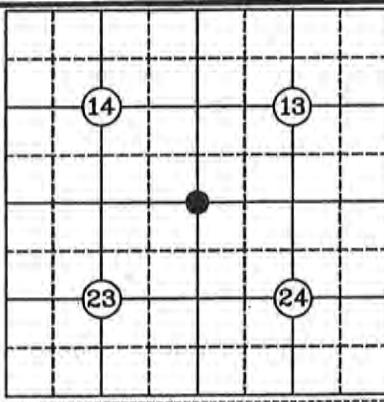
EXISTING SURVEYS											
<p style="text-align: center;">Original Government Survey</p> <p>Year surveyed <u>1805</u> Original monument _____ <small>(wood post, stone, pile of stones, etc.)</small></p> <p style="text-align: center;">Bearing Trees</p> <p>Species _____ Diameter _____ Bearing _____ Distance _____</p>	<p style="text-align: center;">Original Evidence Found</p> <p>Year of search _____ By _____ Monument found _____</p> <p style="text-align: center;">Original Bearing Trees Found</p> <p>Species _____ Diameter _____ Bearing _____ Distance _____</p>										
<p style="text-align: center;">Subsequent Corner Restoration</p> <p>Year surveyed _____ By _____ Where filed or recorded _____ Monument _____ <small>(Original, concrete post, iron rod, etc...)</small></p> <p style="text-align: center;">Bearing Trees, Reference Objects</p> <p>Species _____ Diameter _____ Bearing _____ Distance _____</p>	<p style="text-align: center;">Evidence of Subsequent Corner Restoration Found</p> <p>Year of search <u>2003</u> By _____ Recovered limestone, solid in ground with "+" cut on top</p> <div style="text-align: center;">  </div> <p style="text-align: center;">Bearing Trees, Reference Objects</p> <table style="width: 100%; border: none;"> <tr> <td style="width: 50%;">Ash _____</td> <td style="width: 50%;">Hickory _____</td> </tr> <tr> <td>18" _____</td> <td>20" _____</td> </tr> <tr> <td>S 27° W _____</td> <td>S 70° E _____</td> </tr> <tr> <td>5.5' _____</td> <td>34.9' _____</td> </tr> </table> <p>Set Witness _____ Sign _____</p>	Ash _____	Hickory _____	18" _____	20" _____	S 27° W _____	S 70° E _____	5.5' _____	34.9' _____		
Ash _____	Hickory _____										
18" _____	20" _____										
S 27° W _____	S 70° E _____										
5.5' _____	34.9' _____										
<div style="border: 1px solid black; padding: 5px; margin-bottom: 10px;">  </div> <p>At time of search:</p> <ol style="list-style-type: none"> 1. Did you have the record description? Yes _____ No _____ 2. How was search area located? pacing, chaining, photo, maps, etc. _____ 3. Man hours spent in search _____ 4. Do you think additional search might recover evidence? Yes _____ No _____ 5. Signature _____ 	<p style="text-align: center;">Relation of Evidence to Record Features Along Section Lines</p> <p>Section line to sections _____ Object _____ Record Distance _____ Measured Distance _____</p> <p style="text-align: center;">Other Evidence</p> <p>Describe evidence of use and occupation such as roads, fences, clearings, timber cutting lines, plantations, etc... Cite source of testimony, if any. <u>Corner is situated on North slope of wooded area, 150 feet± South of Bear Creek.</u></p> <p style="text-align: center;">Perpetuation Record</p> <p>Monument and accessories established. Include brief description of area. _____</p> <table style="width: 100%; border: none;"> <tr> <td style="width: 50%;">Beech _____</td> <td style="width: 50%;">Ex. Carsonite _____</td> </tr> <tr> <td>5" _____</td> <td>North _____</td> </tr> <tr> <td>N 35° W _____</td> <td>0.65' _____</td> </tr> <tr> <td>11.8' _____</td> <td>_____</td> </tr> <tr> <td>Unmarked _____</td> <td>_____</td> </tr> </table> <p>Certified corner restoration certificate prepared Yes _____ No _____ Filed in county records at _____ Date _____ County No. _____ Identified on aerial photo No. _____ Which is filed at _____</p>	Beech _____	Ex. Carsonite _____	5" _____	North _____	N 35° W _____	0.65' _____	11.8' _____	_____	Unmarked _____	_____
Beech _____	Ex. Carsonite _____										
5" _____	North _____										
N 35° W _____	0.65' _____										
11.8' _____	_____										
Unmarked _____	_____										

21-M

Pg. 14

HARRISON COUNTY SURVEYOR
CORNER MONUMENT RECOVERY & REFERENCE RECORD

TWNSHIP: 15 RANGE: 4E SECTION: 23, 24 CORNER REF. ID: M 21
DATE: 9/24/03

MONUMENT INFORMATION

LOCATION: Com. Cor. Sec 13, 14, 23 & 24

DESCRIPTION: Limestone

ADDITIONAL DISTINGUISHING CHARACTERISTICS: Limestone
solid in ground w/ 4" on top

SIGN PLACED: YES DATE: 9/24/03

WITNESS MARKERS

TYPE	SIGN	BLAZE	ADDITION DESCRIPTION
1. Ash	(S)	(18)	S 27° W 3.5 feet
2. Hickory	()	(20)	S 70° E 34.9 feet
3.	()	()	

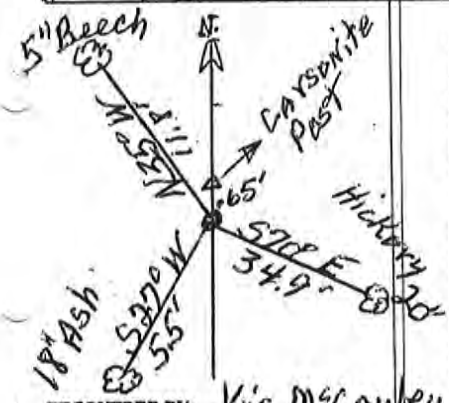

	2	3	4	5	6	7	8	9	10	11	12	13	14	15	16	17	18	19	20	21	22	23	24	
A																								
B																								
C																								
D																								
E																								
F																								
G																								
H																								
I																								
J																								
K																								
L																								
M																								
N																								
O																								
P																								
Q																								
R																								
S																								
T																								
U																								
V																								
W																								
X																								
Y																								
Z																								

RECOVERED BY: Vic McLawley DATE: 9/24/03
DATE: / /
DATE: / /

REFERENCED BY: T & B DATE: 11/3/05
DATE: / /
DATE: / /

RECORDED IN PERPETUATION RECORDS BOOK: BY: Jerry Gude DATE: 9/01/06

COUNTY

HARRISON

21-S

CORNER S-21 TOWNSHIP 1 S RANGE 4 EAST 2ND PRINCIPAL MERIDIAN

LOCATION	DESCRIPTION OF		DISTANCE FROM CORNER	BEARING FROM CORNER	DATE CHECKED	CHECKED BY	FIELD BOOK	REMARKS
	MONUMENT	REFERENCE						
SE Corner NE $\frac{1}{4}$ Sec. 26	Limestone	Stump 31"	12.6'	S 64 E	8-27-03	RAG MAK	Bk. 5 pg. 17	
		Stump 22"	10.6'	S 2 W	"	"		
		Stump Hole	21.7'	N 7 W	"	"		
	unmarked	14" W Oak	37.5'	N 68 W	"	"		
	unmarked	7 " S. Maple Fence Post	21.8' 1.0'	S 44 E West	" "	" "		Witness Sign Set

21-S

Index No. _____ Harrison Co. Index No. S-21

T 1 S R 4 E Mer. N.F. _____ County Harrison State Indiana
1/4 _____ Corner common to sections 25 and 26

EXISTING SURVEYS

Original Government Survey	Original Evidence Found
Year surveyed <u>1805</u>	Year of search _____ By _____
Original monument _____ <small>(wood post, stone, pile of stones, etc.)</small>	Monument found _____
Bearing Trees	Original Bearing Trees Found
Species _____	Species _____
Diameter _____	Diameter _____
Bearing _____	Bearing _____
Distance _____	Distance _____

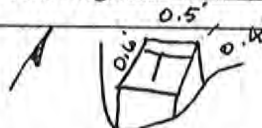
Subsequent Corner Restoration	Evidence of Subsequent Corner Restoration Found
Year surveyed _____ By _____	Year of search <u>2003</u> By _____
Where filed or recorded _____	Recovered limestone, solid in ground with "+" cut on top.
Monument _____ <small>(Original, concrete post, iron rod, etc...)</small>	
Bearing Trees, Reference Objects	Bearing Trees, Reference Objects
Species _____	Stump _____ Stump _____ Stump hole _____
Diameter _____	<u>31"</u> <u>22"</u> _____
Bearing _____	<u>S 64° E</u> <u>S 2° W</u> <u>N 7° W</u>
Distance _____	<u>12.6'</u> <u>10.6'</u> <u>21.7'</u>

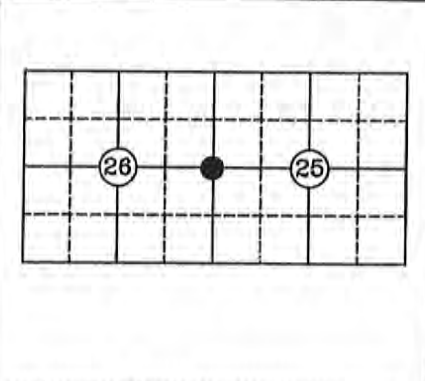

Relation of Evidence to Record Features Along Section Lines

Section line to sections _____

Object _____

Record Distance _____

Measured Distance _____

Other Evidence

Describe evidence of use and occupation such as roads, fences, clearings, timber cutting lines, plantations, etc... Cite source of testimony, if any. Stone is at end of fence to the North, in logged wooded area.

- At time of search:
- Did you have the record description? Yes _____ No _____
 - How was search area located? pacing, chaining, photo, maps, etc. _____
 - Man hours spent in search _____
 - Do you think additional search might recover evidence? Yes _____ No _____
 - Signature _____

Perpetuation Record

Monument and accessories established. Include brief description of area.

W. Oak	S. Maple	Wood Fence Post
14"	7"	
N 68° W	S 44° E	West
37.5'	21.8'	1.0'
Unmarked	Set Witness	Unmarked
Sign		

Certified corner restoration certificate prepared Yes _____ No _____

Filed in county records at _____ Date _____ County No. _____

Identified on aerial photo No. _____ Which is filed at _____

21-S

Pg 17

HARRISON COUNTY SURVEYOR
CORNER MONUMENT RECOVERY & REFERENCE RECORD

TWNSHIP: 1S RANGE: 4E SECTION: 26

CORNER REF. ID: 524
DATE: 8/27/03

MONUMENT INFORMATION

LOCATION: SE Corner NE 1/4 Sec. 26

DESCRIPTION: Limestone

ADDITIONAL DISTINGUISHING CHARACTERISTICS: _____

SIGN PLACED: YES DATE: 8/27/03

WITNESS MARKERS

	TYPE	SIGN	BLAZE	ADDITION DESCRIPTION
1.	S. Maple	()	()	7" S WIDE 21.8'
2.		()	()	
3.		()	()	

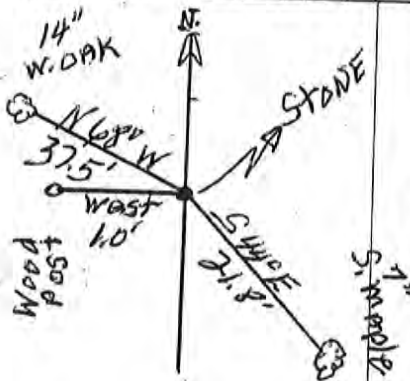

	1	2	3	4	5	6	7	8	9	10	11	12	13	14	15	16	17	18	19	20	21	22	23	24	
1																									
2																									
3																									
4																									
5																									
6																									
7																									
8																									
9																									
10																									
11																									
12																									
13																									
14																									
15																									
16																									
17																									
18																									
19																									
20																									
21																									
22																									
23																									
24																									
25																									

RECOVERED BY: _____

DATE: / /
DATE: / /
DATE: / /

REFERENCED BY: _____

DATE: / /
DATE: / /
DATE: / /

RECORDED IN PERPETUATION RECORDS BOOK:
BY: _____

DATE: / /

21-W

HARRISON

COUNTY

CORNER 21 W

TOWNSHIP 1

RANGE 4

EAST

2ND

PRINCIPAL MERIDIAN

LOCATION	DESCRIPTION OF		DISTANCE FROM CORNER	BEARING FROM CORNER	DATE CHECKED	CHECKED BY	FIELD BOOK	REMARKS
	MONUMENT	REFERENCE						
S.E. COR. NE 1/4 SEC. 35		STONE IS FLUSH WITH GROUND MARKED WITH POST AND SIGN						
		1.0' OAK	16.8'	N29-33-0E	3-10-94	T.B.	#4Pg43	SIGN PLACED
		1.20' OAK	12.4'	N65-29-0E				SIGN PLACED
		1.10' OAK	20.0	S64-40-0E				SIGN PLACED

21-W

DIETZGER 3853

All trees have a blaze with a aluminum nail in middle. All trees have a witness sign

Party Chief T. Brown
Head Chain B. Moses
Rear Chain R. Mills

DATE 3-10-94

S.E. COR. N.E. 1/4
SECT 35 T15 R4E

1.0' Ø OAK, nail on south side + 1.5' up.
N 29-33-0E 16.8'

1.20' Ø OAK, nail on north side + 1.3 up.
N 65-29-0E 12.4'

1.10' Ø OAK, nail on west side + 2.4 up.

PAGE 43

STONE IS 0.80 X 0.80 X 0.80
FLUSH WITH GROUND, STONE IS MARKED WITH POST + SIGN