

# HARRISON COUNTY CORNER REFERENCE

TOWNSHIP 1 SOUTH RANGE 3 EAST

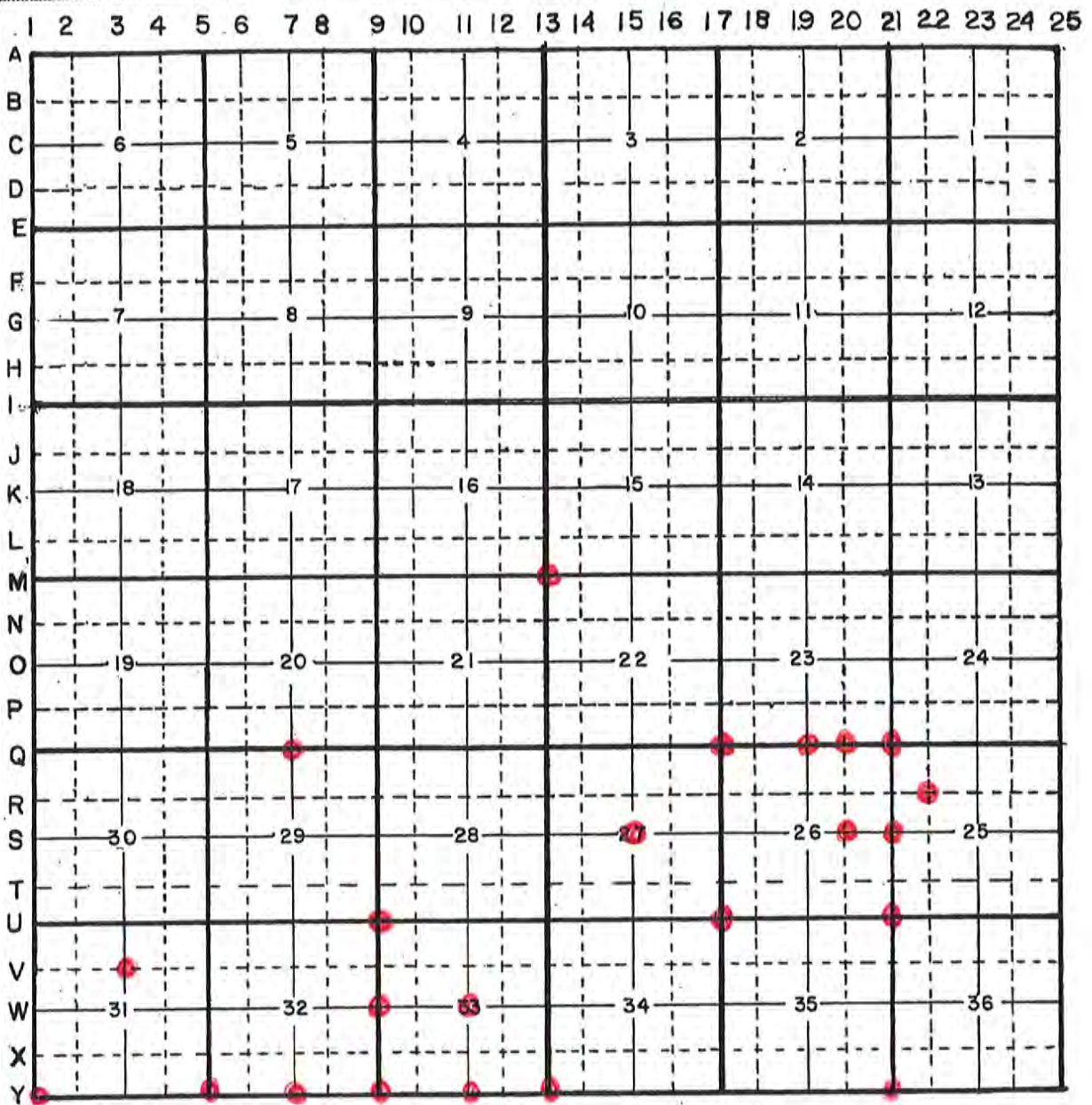

LOCATION	DESCRIPTION OF		DISTANCE FROM CORNER	BEARING FROM CORNER	DATE CHECKED	CHECKED BY	FIELD BOOK	REMARKS
	MONUMENT	REFERENCE						
NW Corner Section 22	Stone	7" Fence Post/w/Stone @ Base	18.1'	1° 35'E	10-15-03	TOB J. Souder Wash. Co. Surveyor	Bk 4 Pg 77	All Marks have Signs
		40" Oak	22'	56° E	10-15-03	"		
		18" Pin Oak	17.8'	208° 38' W	10-15-03	"		



HARRISON COUNTY

7-Q

3

RANGE 3 EAST 2 ND PRINCIPAL MERIDIAN

7

TOWNSHIP 1 SOUTH

CORNER 7-Q

LOCATION	DESCRIPTION OF		DISTANCE FROM CORNER	BEARING FROM CORNER	DATE CHECKED	CHECKED BY	FIELD BOOK	REMARKS
	MONUMENT	REFERENCE						
S.E. Corner S.W. 1/4 Section 20		Power Pole Telephone Box	23.10	N29-35-50E	10-25-84	T.B.	#2 Pg.59	Sign Placed
	1" Solid Bar 1.3' under ground	.50 Oak	35.50	East	10-25-84	T.B.		Sign Placed



HARRISON COUNTY

RANGE 3 EAST 2 ND PRINCIPAL MERIDIAN

TOWNSHIP 1 SOUTH

CORNER 17-Q

14-Q

LOCATION	DESCRIPTION OF MONUMENT		DISTANCE FROM CORNER	BEARING FROM CORNER	DATE CHECKED	CHECKED BY	FIELD BOOK	REMARKS
	MONUMENT	REFERENCE						
N.W. Cor. Sec. 26	Stone	16" Blackoak	16.50	N55-31-0E	12-10-82	T.B.	#2 Pg.13	Sign Placed
		14" Hickory	34.70	N70-49-0E	12-10-82	T.B.		Sign Placed
		37" White Oak	54.60	S9-38-0E	12-10-82	T.B.		Sign Placed

HARRISON COUNTY

TOWNSHIP 1 SOUTH

RANGE 3 EAST

20-0

2 ND PRINCIPAL MERIDIAN

CORNER 20-0

TOWNSHIP 1 SOUTH

RANGE 3 EAST

2 ND PRINCIPAL MERIDIAN

LOCATION	DESCRIPTION OF		DISTANCE FROM CORNER	BEARING FROM CORNER	DATE CHECKED	CHECKED BY	FIELD BOOK	REMARKS
	MONUMENT	REFERENCE						
N.E. Cor. W. 1/2 N.W. 1/4 N.E. 1/4 Sec. 26	Stone	20" Black Oak	32.12	S72-35E	12-10-82	T.B.	#2 Pg.	15 Sign Placed
		15" Cherry	8.90	S15-09E	12-10-82	T.B.		Sign Placed
		9" White Oak	22.0	N80-28W	12-10-82	T.B.		Sign Placed

Faint vertical text on the right edge of the page, possibly a page number or document identifier.

Party Chief T. Brown

Lead Chain D. Neal

Lead Chain A. Clemets

Date 12-10-82

NORTH

Stone is 1.0X .50X .60 out  
of ground. Stone has a X  
in Top. Stone is marked  
with a metal post + sign  
on EAST Side.

White Oak  $\approx 20'$ 

nest on North Side

+1.4 up.

1180-28W  
22.0

577-25E

32.12

Black oak  
R=1.70, nail on  
South Side + 1.20 up.

All trees have a blaze mark  
with a silver nail in middle.  
All trees have a witness sign.

5150.8E  
8.10'

NE Cor W1/2, NW1/4, NE1/4

SECT 26, T15, R38

Triple Cherry "Tree to the EAST"  
R=1.30 nail on EAST Side +  
1.50 up.

PAC  
20-9

20-9



HARRISON COUNTY

RANGE 3 EAST 2 ND PRINCIPAL MERIDIAN

TOWNSHIP 1 SOUTH

CORNER 19-0

19-Q

LOCATION	DESCRIPTION OF MONUMENT		DISTANCE FROM CORNER	BEARING FROM CORNER	DATE CHECKED	CHECKED BY	FIELD BOOK	REMARKS
	MONUMENT	REFERENCE						
N.E. Cor. N.W. 1/4 Sec. 26	1/2" Round Bar	12" White Oak	17.2	N64-27-0E	12-10-82	T.B.	#2 Pg. 14	Sign Placed
		14" White Oak	58.20	S88-54W	12-10-82	T.B.		Sign Placed
Pin was set where	Alonzo Rudolph witnessed to.							

LAND CORNER RECORD  
(RECTANGULAR SURVEYS)

21-Q

Index No. \_\_\_\_\_ Harrison Co. Index No. Q-21 \_\_\_\_\_

T 1 S R 3 E Mer. N.F. \_\_\_\_\_ County Harrison State Indiana  
Section \_\_\_\_\_ Corner common to sections 23, 24, 25 and 26

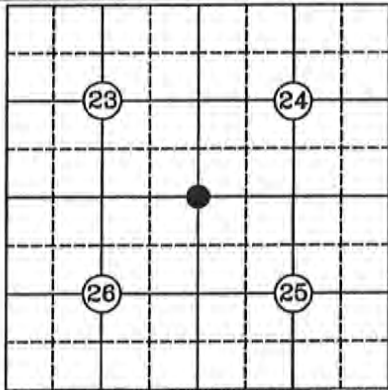
EXISTING SURVEYS											
<p style="text-align: center;">Original Government Survey</p> <p>Year surveyed <u>1805</u> Original monument _____ <small>(wood post, stone, pile of stones, etc.)</small></p> <p style="text-align: center;">Bearing Trees</p> <p>Species _____ Diameter _____ Bearing _____ Distance _____</p>	<p style="text-align: center;">Original Evidence Found</p> <p>Year of search _____ By _____ Monument found _____</p> <p style="text-align: center;">Original Bearing Trees Found</p> <p>Species _____ Diameter _____ Bearing _____ Distance _____</p>										
<p style="text-align: center;">Subsequent Corner Restoration</p> <p>Year surveyed _____ By _____ Where filed or recorded _____ Monument _____ <small>(Original, concrete post, iron rod, etc...)</small></p> <p style="text-align: center;">Bearing Trees, Reference Objects</p> <p>Species _____ Diameter _____ Bearing _____ Distance _____</p>	<p style="text-align: center;">Evidence of Subsequent Corner Restoration Found</p> <p>Year of search <u>2003</u> By <u>VHM</u> Recovered # <u>4</u> rebar (bent)</p> <p style="text-align: center;">Bearing Trees, Reference Objects</p> <p>_____</p> <p>_____</p> <p>_____</p>										
	<p style="text-align: center;">Relation of Evidence to Record Features Along Section Lines</p> <p>Section line to sections _____ Object _____ Record Distance _____ Measured Distance _____</p> <p style="text-align: center;">Other Evidence</p> <p>Describe evidence of use and occupation such as roads, fences, clearings, timber cutting lines, plantations, etc... Cite source of testimony, if any. <u>Corner is situated 1 foot Northeast of fence corner. Fence to South and West, 38 feet +/- West of centerline petroleum pipeline to North and South.</u></p> <p style="text-align: center;">Perpetuation Record</p> <p>Monument and accessories established. Include brief description of area.</p> <table style="width:100%; border-collapse: collapse;"> <tr> <td style="width:50%;">Wood Fence Post</td> <td style="width:50%;">Maple</td> </tr> <tr> <td>1.0'</td> <td>12"</td> </tr> <tr> <td>S 44° W</td> <td>N 70° E</td> </tr> <tr> <td>Set Witness</td> <td>92.0'</td> </tr> <tr> <td>Sign</td> <td>Unmarked</td> </tr> </table> <p>Certified corner restoration certificate prepared Yes _____ No _____ Filed in county records at _____ Date _____ County No. _____ Identified on aerial photo No. _____ Which is filed at _____</p>	Wood Fence Post	Maple	1.0'	12"	S 44° W	N 70° E	Set Witness	92.0'	Sign	Unmarked
Wood Fence Post	Maple										
1.0'	12"										
S 44° W	N 70° E										
Set Witness	92.0'										
Sign	Unmarked										
<p>At time of search:</p> <p>1. Did you have the record description? Yes _____ No _____</p> <p>2. How was search area located? pacing, chaining, photo, maps, etc. _____</p> <p>3. Man hours spent in search _____</p> <p>4. Do you think additional search might recover evidence? Yes _____ No _____</p> <p>5. Signature _____</p>											



HARRISON

COUNTY

CORNER 21-0

TOWNSHIP 1 S

RANGE 3 E

EAST

2ND

PRINCIPAL MERIDIAN

21-Q

LOCATION	DESCRIPTION OF		DISTANCE FROM CORNER	BEARING FROM CORNER	DATE CHECKED	CHECKED BY	FIELD BOOK	REMARKS
	MONUMENT	REFERENCE						
Common Corn. 23-24-25-26	# 4 Rebar	wood fence post	1.0'	S 44 W	6/09	TOB	6/11	
		12" Maple	92.0'	N 70 E				

CO TY

HARRISON

21-Q

COPNER Q-21 TOWNSHIP 1 S RANGE 3 E EAST 2ND PRINCIPAL MERIDIAN

LOCATION	DESCRIPTION OF		DISTANCE FROM CORNER	BEARING FROM CORNER	DATE CHECKED	CHECKED BY	FIELD BOOK	REMARKS
	MONUMENT	REFERENCE						
Common Corner 23, 24, 25, 26	#4 rebar	Wood Fence Post	1.0'	S 44 W	9-23-03	RAG MAK	BK 5 pg.#6	set sign
	unmarked	Maple 12"	N 70 E	92'	9-23-03	"		

RAG  
MAX

MORGAN TOWNSHIP

70°  
SUNNY

9-23-03

Q-21

#35 SEC COR SEC. 23, 24, 25, 26 T1S R3E  
#4 KEBAR BEAT, 1' NE OF FEM. COR. FEM.  
TO SOUTH & WEST, 38' WEST OF ♀ PETROLEUM  
PIPELINE TO NORTH, SOUTH

WOOD  
FEM. POST

544' W

1.0'

SET WITH SIGN

MAPLE

12"

N70°E

92.0'

UNMARKED

Q-21

#13 1/4 COR SEC. 6 T2S R4E

MAG SET OVER RDNG. & PLUG IN PMT, IN  
INTERSECTION OF CRAWFORD RD & HANCOCK  
CHAPEL RD, IN E-E-W RD, 4' WEST N-S RD

NO TIMBER

PUR. POLE

N15°W

52.3'

SET WITH SIGN

PUR. POLE

N26°E

63.5'

UNMARKED

PUR. POLE

N58°W

73.8'

UNMARKED

RAG  
MAX

MORGAN TOWNSHIP

70°  
SUNNY

9-23-03

Q-21

#35 SEC COR SEC. 23, 24, 25, 26 T1S R3E  
#4 KEBAR BEAT, 1' NE OF FEM. COR. FEM.  
TO SOUTH & WEST, 38' WEST OF ♀ PETROLEUM  
PIPELINE TO NORTH, SOUTH

WOOD  
FEM. POST

544' W

1.0'

SET WITH SIGN

MAPLE

12"

N70°E

92.0'

UNMARKED

#13 1/4 COR SEC. 6 T2S R4E

MAG SET OVER RDNG. & PLUG IN PMT, IN  
INTERSECTION OF CRAWFORD RD & HANCOCK  
CHAPEL RD, IN E-E-W RD, 4' WEST N-S RD

NO TIMBER

PUR. POLE

N15°W

52.3'

SET WITH SIGN

PUR. POLE

N26°E

63.5'

UNMARKED

PUR. POLE

N58°W

73.8'

UNMARKED

← NOT  
CORNER

HARRISON COUNTY

COUNTY

15-S

CORNER 15-S TOWNSHIP 1 SOUTH RANGE 3 EAST 2 ND PRINCIPAL MERIDIAN

LOCATION	DESCRIPTION OF		DISTANCE FROM CORNER	BEARING FROM CORNER	DATE CHECKED	CHECKED BY	FIELD BOOK	REMARKS
	MONUMENT	REFERENCE						
S.E. Corner N.W. $\frac{1}{4}$ Section 27	Stone	18" Wallnut	26.9	S26-49-0E	10-26-83	T.B.	#2Pg. 37	Sign Place
		18" Ash	11.32	S27-0-0W	10-26-83	T.B.		Sign Placed

20-S

CORNER 20-S

TOWNSHIP 1 SOUTH

RANGE 3 EAST

2 ND PRINCIPAL MERIDIAN

LOCATION	DESCRIPTION OF MONUMENT		DISTANCE FROM CORNER	BEARING FROM CORNER	DATE CHECKED	CHECKED BY	FIELD BOOK	REMARKS
	MONUMENT	REFERENCE						
W S. . . Corner of S.E. 1/4, N.E. 1/4 Section 26	Stone	24" Oak	7.85	N1- E.	12-8-81	M.B.	#1 Pg. 62	Sign Placed
		4" Hickory	20.03	S80 E.	12-8-81	M.B.		Sign Placed
		15" Oak	57.04	N89 W	12-8-81	M.B.		Sign Placed



DIETZGEN NO. 385-3

205

P.C. MAX BROWN

12-8-81



S.W. CORNER OF S.E. 1/4, NE 1/4

H.C. GREG SPEARS

SECTION 26, 1S, 3E

R.C. TED BROWN



2 1/2" OAK  
NAIL IN EAST SIDE  
16" ABOVE GROUND

20-5

N 1/2 E  
78.5

1 1/2" OAK  
NAIL IN NORTH  
SIDE 1 1/2" ABOVE  
GROUND



N 89° W  
57.04



S 80° E  
20.03



4" HICKORY  
NAIL IN SOUTH WEST SIDE  
ABOVE GROUND

STONE IS A LIMESTONE ROCK

NO 7" IN TOP AT FENCE CORNER

FENCE RUNNING NORTH, EAST & WEST

21-S

CORNER 21-S, TOWNSHIP 1 SOUTH RANGE 3 EAST 2 ND PRINCIPAL MERIDIAN

LOCATION	DESCRIPTION OF		DISTANCE FROM CORNER	BEARING FROM CORNER	DATE CHECKED	CHECKED BY	FIELD BOOK	REMARKS
	MONUMENT	REFERENCE						
N.E. Corner of S.E. 1/4 Sec. 26	Stone	12" Oak	27.42	S77 15 E	12-8-81	M.B.	#/ Pg. 63	Sign Placed
		18" Oak	32.22	S80 20W	12-8-81	M.B.		Sign Placed
		12" Poplar	16.09	N38 W	12-8-81	M.B.		Sign Placed

5-21

21-S

DIETZGEN NO. 385-3

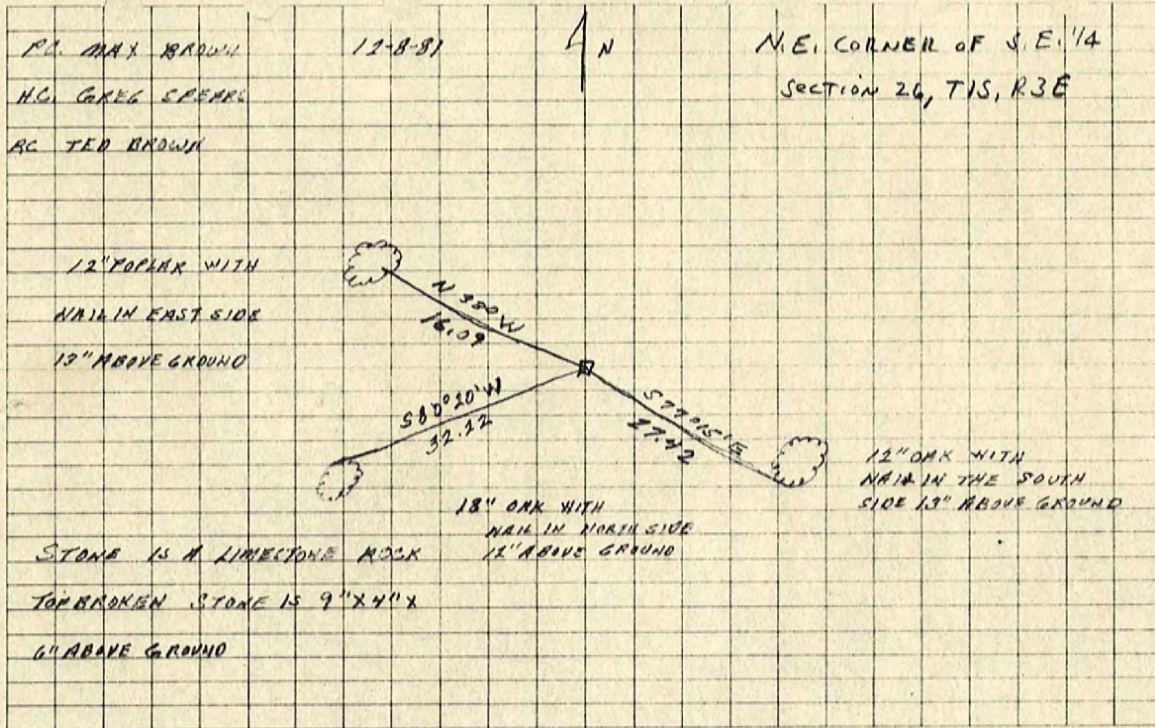

HARRISON

COUNTY

RANGE 3 EAST 2 ND PRINCIPAL MERIDIAN

TOWNSHIP 1 SOUTH

14-U  
CORNER 17-U

LOCATION	DESCRIPTION OF MONUMENT		DISTANCE FROM CORNER	BEARING FROM CORNER	DATE CHECKED	CHECKED BY	FIELD BOOK	REMARKS
	MONUMENT	REFERENCE						
S.W. Corner of Sec. 26	Stone	16" Cedar	12.1	N. 5-43-10	E. 11-3-82	T.B.	#2 Pg. 11	Sign Place
		14" Hickory	33.76	N. 73-58-50E.	11-3-82	T.B.		Sign Placed

DATE 11-3-92

Far Side T. Brown

Head Chair E. CAH

Rear Chair C. ClemmTs

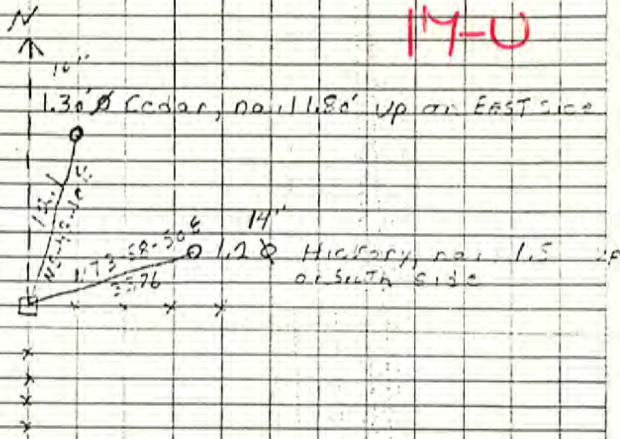

Stone is .50 x .30  
X .20 out of  
ground. Top has  
been broke  
off

Hickory nail 1.5  
at SW side

Also press a witness sign, also have  
a stone mark with a allum, nail  
in a hole of stone.

SW Cor of Seat 25  
TIS-K 3E

17-U

PAGE 11  
17-D

Stone is .50 x .30 x .20  
out of ground Top has  
been broken off

HARRISON

COUNTY

CORNER 9-U

TOWNSHIP 1

RANGE 3

EAST

2ND

PRINCIPAL MERIDIAN

9-U

1

3

LOCATION	DESCRIPTION OF		DISTANCE FROM CORNER	BEARING FROM CORNER	DATE CHECKED	CHECKED BY	FIELD BOOK	REMARKS
	MONUMENT	REFERENCE						
NE Corner Section 32	Stone	12" Maple	38.70	55-43'-40"	4-5-89	J.G.	#3 Pg. 48	Sign Placed
		Ash	26.27	43-59'-45"	4-5-89	J.G.		Sign Placed
		10" Ash	25.29	159-16'-08"	4-5-89	J.G.		Sign Placed

Stone is Penecale  
1'-5" X 9" X 10"

9-U

REF. STONE NE CORNER SECTION 32 4/5/89 -  
PARTY CHIEF - JESSE GOINS T1S, R3E  
HEAD CHAIN - DONNIE SKAGGS  
REAR CHAIN - EVERET WEST

PAGE 48  
9-U

STONE IS PINICAL IN  
SHAPE ; 1'-5" X 9" X 10"

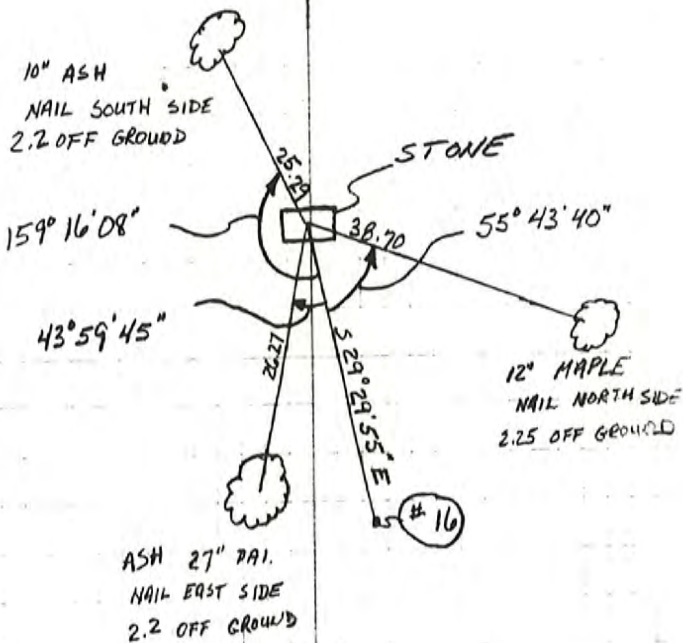

HARRISON

COUNTY

3V

1

3

CORNER

3V

TOWNSHIP

1

RANGE

3

EAST

2ND

PRINCIPAL MERIDIAN

LOCATION	DESCRIPTION OF		DISTANCE FROM CORNER	BEARING FROM CORNER	DATE CHECKED	CHECKED BY	FIELD BOOK	REMARKS
	MONUMENT	REFERENCE						
S.E. Corner, NE 1/4, NW 1/4 Section 31	Stone marked with #4 Rebar and Surveyor's cap Primavera-S-0 131"	0.50"x0.30" x0.80'	36.1			T.B.	#3 Pg. 47	Sign Placed
		55" Oak nail on west side & 1.95 up	29.0	N13-46-0E		T.B.		Sign Placed
		26' Oak nail on south side & 2.05 up	91.74	N39-35-0E		T.B.		Sign Placed





W-9

Harrison Co. No. W-9

T 1 S R 3 E 2nd Principal Meridian County Harrison State Indiana

Quarter Corner to Sections 32 and 33

EXISTING SURVEYS																						
Original Government Survey	Original Evidence Found																					
Year surveyed <u>1805</u> Original monument <u>Wood Post</u> <small>(wood post, stone, pile of stones, etc.)</small> <hr/> <p style="text-align: center;">Bearing Trees</p> Species _____ Diameter _____ Bearing _____ Distance _____	Year of search <u>N/A</u> By _____ Monument found _____ <hr/> <p style="text-align: center;">Original Bearing Trees Found</p> Species _____ Diameter _____ Bearing _____ Distance _____																					
Subsequent Corner Restoration	Evidence of Subsequent Corner Restoration Found																					
Year surveyed <u>1998-2010</u> By _____ Where filed or recorded <u>Unknown</u> Monument <u>Railroad Spike</u> <small>(Original, concrete post, iron rod, etc.)</small> <hr/> <p style="text-align: center;">Bearing Trees, Reference Objects</p> Species _____ Diameter _____ Bearing _____ Distance _____	Year of search <u>1998-2010</u> By <u>VHM</u> <u>Recovered Railroad spike 0.5' deep. 2010 recovered spike flush with pavement.</u>																					
<div style="border: 1px solid black; padding: 5px; width: fit-content; margin: 0 auto;"> </div>	<p style="text-align: center;">Relation of Evidence to Record Features Along Section Lines</p> Section line to sections _____ Object _____ Record Distance _____ Measured Distance _____ <hr/> <p style="text-align: center;">Other Evidence</p> Describe evidence of use and occupation such as roads, fences, clearings, timber cutting lines, plantations, etc... Cite source of testimony, if any. <u>Spike is 6 feet West of East edge of pavement of South Copelin Drive. Very prominent occupation lines to East and West from monument.</u> <hr/> <p style="text-align: center;">Perpetuation Record</p> Monument and accessories established. Include brief description of area. <u>Spike was left in place as recovered. Accessories established.</u> <table border="1" style="width: 100%; border-collapse: collapse; margin-top: 5px;"> <thead> <tr> <th style="width: 33%;">Utility</th> <th style="width: 33%;">Wood Post</th> <th style="width: 33%;">Cedar</th> </tr> </thead> <tbody> <tr> <td>Pole W/Tran.</td> <td>@ Tele. Ped</td> <td>10"</td> </tr> <tr> <td>S 2° E</td> <td>S 85° W</td> <td>S 54° W</td> </tr> <tr> <td>121.0'</td> <td>15.57'</td> <td>21.02'</td> </tr> <tr> <td>Mag Nail + 0.5'</td> <td>Mag Nail + 0.5'</td> <td>Mag Nail + 0.5'</td> </tr> <tr> <td>West side</td> <td>North side</td> <td>Southeast side</td> </tr> <tr> <td colspan="3" style="text-align: center;">W/sign</td> </tr> </tbody> </table> <hr/> Certified corner restoration certificate prepared Yes _____ No <u>X</u> Filed in County records at <u>Instrument # 99013352 (see X-9)</u>	Utility	Wood Post	Cedar	Pole W/Tran.	@ Tele. Ped	10"	S 2° E	S 85° W	S 54° W	121.0'	15.57'	21.02'	Mag Nail + 0.5'	Mag Nail + 0.5'	Mag Nail + 0.5'	West side	North side	Southeast side	W/sign		
Utility	Wood Post	Cedar																				
Pole W/Tran.	@ Tele. Ped	10"																				
S 2° E	S 85° W	S 54° W																				
121.0'	15.57'	21.02'																				
Mag Nail + 0.5'	Mag Nail + 0.5'	Mag Nail + 0.5'																				
West side	North side	Southeast side																				
W/sign																						
<p>At time of search:</p> 1. Did you have the record description? Yes <u>X</u> No _____ 2. How was search area located? pacing, chaining, photo, maps, etc. <u>SURVEYING</u> 3. Man hours spent in search <u>1</u> 4. Do you think additional search might recover evidence? Yes _____ No <u>X</u> 5. Signature <u>Vit H. M.</u>	<p>N: 1142911.7      ISPCS, East Zone, 1983 Datum (1998)                      E: 175796.9      US Survey Foot</p>																					

W-11

Harrison Co. No. W-11

T 1 S R 3 E 2nd Principal Meridian County Harrison State Indiana

Center Quarter Corner to Section 33 and \_\_\_\_\_

EXISTING SURVEYS

Original Government Survey	Original Evidence Found
Year surveyed <u>N/A</u> Original monument _____ <small>(wood post, stone, pile of stones, etc.)</small>	Year of search _____ By _____ Monument found _____
Bearing Trees	Original Bearing Trees Found
Species _____ Diameter _____ Bearing _____ Distance _____	Species _____ Diameter _____ Bearing _____ Distance _____
Subsequent Corner Restoration	Evidence of Subsequent Corner Restoration Found
Year surveyed <u>1885</u> By <u>Harrison County Surveyor</u> Where filed or recorded <u>Legal Survey Book 1, Page 11</u> Monument <u>Stone Corner "N"</u> <small>(Original, concrete post, iron rod, etc.)</small>	Year of search <u>1998-2010</u> By <u>VHM</u> <u>Recovered 0.6' by 0.8' limestone, 0.2' deep, on East of fence corner post.</u>
Bearing Trees, Reference Objects	
Species _____ Diameter _____ Bearing _____ Distance _____	



- At time of search:
- Did you have the record description? Yes X No \_\_\_\_\_
  - How was search area located?  
pacing, chaining, photo, maps, etc. SURVEYING
  - Man hours spent in search 2
  - Do you think additional search might recover evidence? Yes \_\_\_\_\_  
No X
  - Signature Vik H. M.

Relation of Evidence to Record Features Along Section Lines

Section line to sections \_\_\_\_\_  
Object \_\_\_\_\_  
Record Distance \_\_\_\_\_  
Measured Distance \_\_\_\_\_

Other Evidence

Describe evidence of use and occupation such as roads, fences, clearings, timber cutting lines, plantations, etc... Cite source of testimony, if any. Stone was situated at intersection of four (4) fields.

Perpetuation Record

Monument and accessories established. Include brief description of area. Stone was left in place as recovered. Accessories established.

Osage	X-Tie	Fence Brace
10"	Fence Post	Post
S 85° W	South	North
4.0'	10.6'	10.1'
Mag Nail + 0.3'	Mag Nail + 0.6'	Mag Nail + 0.6'
In South Crown	on West side	on East side

Certified corner restoration certificate prepared Yes \_\_\_\_\_ No \_\_\_\_\_  
Filed in County records at Instrument # 99011352 (see X-11)

N: 1142809.4 ISPCS, East Zone, 1983 Datum (1998)  
E: 178469.8 US Survey Foot

COUNTY

HARRISON

CORNER

4-1

TOWNSHIP 1 RANGE 3 EAST 2ND PRINCIPAL MERIDIAN

LOCATION	DESCRIPTION OF		DISTANCE FROM CORNER	BEARING FROM CORNER	DATE CHECKED	CHECKED BY	FIELD BOOK	REMARKS
	MONUMENT	REFERENCE						
SW Corner Sec. 31	EX PK - Nail	Fence Post	28.7'	S 49 E	4/08	TOB	6/2	
		Util. Pole	28.5'	S 53 W				
		HAR 10	34.8'	N 55 W				
		4" Concrete filled Post	40.3'	S 23 W				

Y-1

VHM  
MKF

SW COR S. 30, T 1 S R 3 E Y-1  
 EX. PK NAIL, PRIOR GPS STA. NEAR & ADAMS  
 TOTTEN FORD RD, PAINTED PANEL

HAR 10 FLOOD CONTROL and Natural Resources  
 Beach more 6" STOVEPIPE come man, projects  
 A & O. 2, CARBONITE POST 0.7' NW

Fence Post w/ 4" conc filled  
 549E 553 W HAR 10 STEEL POST  
 28.7' 28.5' 34.8' 40.3'

S 1/4 Sec 32-1-3 Y-7  
 SET C-POST 0.5' S of SPC  
 #5 by LS336 Sec Smith very

S-CORNER 32-33-1-3 Y9  
 SET C-POST 0.5' S of SPC  
 #2 by LS336 Sec Smith Survey  
 PLACED SIGN ON E Side of  
 24" ELM

Blue River TOTTEN FORD Rd

LAND CORNER RECORD  
(RECTANGULAR SURVEYS)

5-Y

Harrison County Surveyor's Reference Index Number: Y-5

T 1 S R 3 E 2nd Mer., County Harrison State Indiana

South Section Corner common to Sections 31 and 32

EXISTING SURVEYS



No Original Government Survey Evidence Recovered

Evidence of Subsequent Corner Restoration Found

See surveys recorded in Survey Book 4, Pages 83, 90 and 99 and in Instrument Number 201001904.

Year of search 2017 By VHM  
Recovered 04.' X 0.6' limestone, projecting 1.4', with steel pin with cap (L.S. 131) on West side. Stone is at fence "L" corner to East and North.

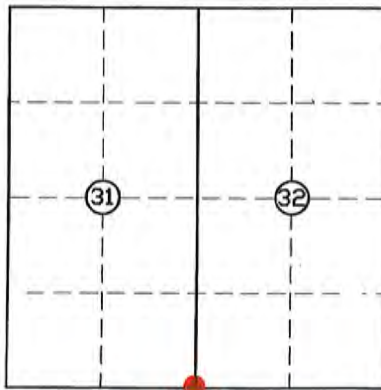

Perpetuation Record

Monument and accessories established. Include brief description of area. Stone was left in place as recovered. The corner position is supported by very old and prominent cultural features in the vicinity and by measurements to adjacent corners. Corner accessories established:

Fence Corner Gate Post with Harrison County Surveyor's sign, S 30° W, 1.0'

Stone A-5, S 87° E, 25.22'

N: 1140464.69

E: 170381.91

Signature

*Vicki H. VHM*

Date:

07/28/2017

*Harold K. Kline Surveyor 8-8-17*

HARRISON

COUNTY

4-Y

1

3

CORNER 7-Y

TOWNSHIP 1

RANGE 3 EAST

2ND

PRINCIPAL MERIDIAN

LOCATION	DESCRIPTION OF		DISTANCE FROM CORNER	BEARING FROM CORNER	DATE CHECKED	CHECKED BY	FIELD BOOK	REMARKS
	MONUMENT	REFERENCE						
S 1/4 Corner Sec. 32	# 5 Rebar	C-Post	0.5'	S	4-08	TOB	6/3	Sign Placed @ Hill Road

VHM  
MKF

Y-2

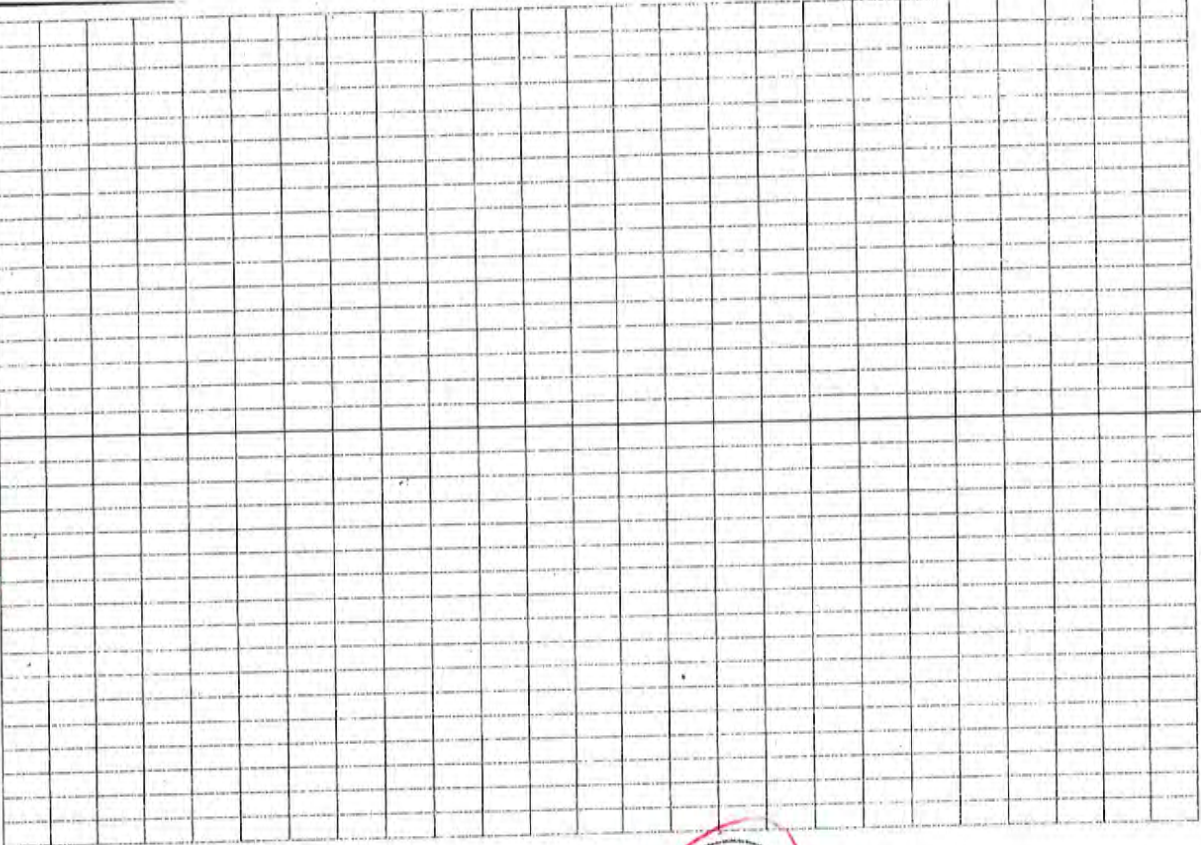

SW COR S. 34, T. 15 R. 3E Y-1  
EX. PK Nail, PRIOR GPS STA. Near & ADAMS  
TOTTEN FORD Rd, Painted panel,

HAR 10 FLOOD CONTROL and Natural Resources  
Beach mark 6" STOVEPIPE CONC MARK, PROTECTS  
A' ← 0.2', CARBONITE POST 0.7' NW

Fence Post w/ 4" Conc-filled  
UTIL Pole HAR 10 STEEL Post  
S. 49E S. 53 W N. 55 W S. 23 W  
28.7' 28.5' 34.8' 40.3'

S 1/4 Sec 32-1-3 Y-7  
Set C-Post 0.5' S of SPC  
#5 by LS336 Sed Smith Survey

S-CORNER 32-33-1-3 Y9  
Set C-Post 0.5' S of SPC  
#5 by LS336 See Smith Survey  
PLACED  SIGN ON E Side of  
24" ELM

Blue River

Hill Rd



HARRISON

COUNTY

9-Y

1

3

CORNER 9-Y

TOWNSHIP 1

RANGE 3

EAST 2ND

PRINCIPAL MERIDIAN

LOCATION	DESCRIPTION OF		DISTANCE FROM CORNER	BEARING FROM CORNER	DATE CHECKED	CHECKED BY	FIELD BOOK	REMARKS
	MONUMENT	REFERENCE						
SE Corner Sec. 32	#1 Rebar	T-Post	0.5'	S	4/08	TOB	6/1	Sign Placed E side of 24" Elm

Y-9

SW COR S. 34, T. 15 R. 3E Y-1  
EX. PK Nail, PRIOR GPS STA. Near & ADAMS  
TATTEN FORD Rd's, Painted panel,

HAR 10 FLOOD CONTROL and Natural Resources  
Bench mark 6" STOVEPIPE CONC MON, PROTECTS  
2' E 0.2', CARBONITE POST 0.7' NW

Fence Post w/ 4" CONC FILLED  
UTIL Pole HAR 10 STEEL POST  
S 49E S 53W N 55W S 23W  
28.7' 28.5' 34.8' 40.3'

S 1/4 Sec 32-1-3 Y-7

SET C-POST 0.5' S of SPC

#5 by LS336 Sec 5 mile

Y-9 S-CORNER 32-33-1-3 Y9

SET C-POST 0.5' S of SPC

#5 by LS336 Sec 5 mile Survey

PLACED  $\nabla$  SIGN ON E Side of

24" ELM

Blue River

Y-11

Harrison Co. No. Y-11

T 1 S R 3 E 2nd Principal Meridian County Harrison State Indiana

South Quarter Corner to Section 33 on Township Line

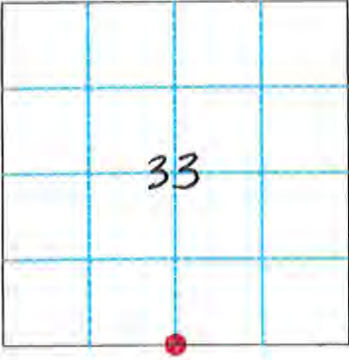
EXISTING SURVEYS									
Original Government Survey	Original Evidence Found								
Year surveyed <u>1805</u> Original monument <u>Wood Post</u> <small>(wood post, stone, pile of stones, etc.)</small>	Year of search <u>N/A</u> By _____ Monument found _____								
Bearing Trees	Original Bearing Trees Found								
Species _____ Diameter _____ Bearing _____ Distance _____	Species _____ Diameter _____ Bearing _____ Distance _____								
Subsequent Corner Restoration	Evidence of Subsequent Corner Restoration Found								
Year surveyed _____ By _____ Where filed or recorded _____ Monument _____ <small>(Original, concrete post, iron rod, etc...)</small>	Year of search <u>1998</u> By <u>VHM</u> <u>No evidence recovered.</u>								
Bearing Trees, Reference Objects									
Species _____ Diameter _____ Bearing _____ Distance _____									
	Relation of Evidence to Record Features Along Section Lines								
	Section line to sections _____ Object _____ Record Distance _____ Measured Distance _____								
	Other Evidence								
	Describe evidence of use and occupation such as roads, fences, clearings, timber cutting lines, plantations, etc... Cite source of testimony, if any. <u>Monument is situated on Township Line, 23.7 feet South of extended centerline of Totten Ford Road.</u>								
	Perpetuation Record								
	Monument and accessories established. Include brief description of area. <u>Set a #5 by 30" steel pin with cap, flush with ground.</u>								
	<table style="width:100%; border: none;"> <tr> <td style="width: 50%; border: none;"><u>Walnut</u></td> <td style="width: 50%; border: none;"><u>Twin B. Oak</u></td> </tr> <tr> <td style="border: none;"><u>18"</u></td> <td style="border: none;"><u>20"</u></td> </tr> <tr> <td style="border: none;"><u>N 59° E</u></td> <td style="border: none;"><u>S 9° W</u></td> </tr> <tr> <td style="border: none;"><u>37.2'</u></td> <td style="border: none;"><u>30.4'</u></td> </tr> </table>	<u>Walnut</u>	<u>Twin B. Oak</u>	<u>18"</u>	<u>20"</u>	<u>N 59° E</u>	<u>S 9° W</u>	<u>37.2'</u>	<u>30.4'</u>
<u>Walnut</u>	<u>Twin B. Oak</u>								
<u>18"</u>	<u>20"</u>								
<u>N 59° E</u>	<u>S 9° W</u>								
<u>37.2'</u>	<u>30.4'</u>								
	Certified corner restoration certificate prepared Yes _____ No _____ Filed in County records at <u>Survey Book 3, Page 519</u>								
	N: 1140124.5      ISPCS, East Zone, 1983 Datum (1998) E: 178422.7      US Survey Foot								
At time of search: 1. Did you have the record description? Yes <u>X</u> No _____ 2. How was search area located? pacing, chaining, photo, maps, etc. <u>SURVEYING</u> 3. Man hours spent in search <u>N/A</u> 4. Do you think additional search might recover evidence? Yes _____ No <u>X</u> 5. Signature <u>Vit H.M.</u>									

Y-13

Harrison Co. No. Y-13

T 1 S R 3 E 2nd Principal Meridian County Harrison State Indiana

South Section Corner to Sections 33 and 34 on Township Line

EXISTING SURVEYS																					
Original Government Survey	Original Evidence Found																				
Year surveyed <u>1805</u> Original monument <u>Wood Post</u> <small>(wood post, stone, pile of stones, etc.)</small>	Year of search <u>N/A</u> By _____ Monument found _____																				
----- Bearing Trees	----- Original Bearing Trees Found																				
Species _____ Diameter _____ Bearing _____ Distance _____	Species _____ Diameter _____ Bearing _____ Distance _____																				
Subsequent Corner Restoration	Evidence of Subsequent Corner Restoration Found																				
Year surveyed _____ By _____ Where filed or recorded _____ Monument _____ <small>(Original, concrete post, iron rod, etc...)</small>	Year of search <u>1998</u> By <u>VHM</u> <u>No evidence recovered.</u>																				
----- Bearing Trees, Reference Objects																					
Species _____ Diameter _____ Bearing _____ Distance _____																					
	<p style="text-align: center;">Relation of Evidence to Record Features Along Section Lines</p> Section line to sections _____ Object _____ Record Distance _____ Measured Distance _____																				
----- At time of search: 1. Did you have the record description? Yes <u>X</u> No _____ 2. How was search area located? _____ pacing, chaining, photo, maps, etc. <u>SURVEYING</u> 3. Man hours spent in search <u>N/A</u> ----- 4. Do you think additional search might recover evidence? Yes _____ No <u>X</u> ----- 5. Signature <u>Vit H. M.</u>	<p style="text-align: center;">Other Evidence</p> Describe evidence of use and occupation such as roads, fences, clearings, timber cutting lines, plantations, etc... Cite source of testimony, if any. <u>Monument is situated on Township Line 12'± South of centerline of Totten Ford Road and 38'± West of centerline of North Road.</u>																				
	<p style="text-align: center;">Perpetuation Record</p> Monument and accessories established. Include brief description of area. <u>Set a #5 by 30" steel pin with cap, flush with ground, with carsonite post.</u>																				
	<table border="1" style="width:100%; border-collapse: collapse;"> <thead> <tr> <th style="width: 25%;">Elm</th> <th style="width: 25%;">Utility</th> <th style="width: 25%;">Utility</th> <th style="width: 25%;">Road Nail</th> </tr> </thead> <tbody> <tr> <td>35"</td> <td>Pole</td> <td>Pole</td> <td></td> </tr> <tr> <td>S 67° E</td> <td>N 32° E</td> <td>S 84° E</td> <td>S 88° E</td> </tr> <tr> <td>19.0'</td> <td>95.8'</td> <td>59.7'</td> <td>38.58'</td> </tr> <tr> <td colspan="4" style="text-align: center;">W/sign</td> </tr> </tbody> </table>	Elm	Utility	Utility	Road Nail	35"	Pole	Pole		S 67° E	N 32° E	S 84° E	S 88° E	19.0'	95.8'	59.7'	38.58'	W/sign			
Elm	Utility	Utility	Road Nail																		
35"	Pole	Pole																			
S 67° E	N 32° E	S 84° E	S 88° E																		
19.0'	95.8'	59.7'	38.58'																		
W/sign																					
	----- Certified corner restoration certificate prepared Yes _____ No _____ Filed in County records at <u>Survey Book 3, Page 519</u>																				
	N: 1140027.4      ISPCS, East Zone, 1983 Datum (1998) E: 181091.6      US Survey Foot																				

HARRISON CO. KY

21-U

CORNER U21 TOWNSHIP 1 S RANGE 3 E EAST 2ND PRINCIPAL MERIDIAN

LOCATION	DESCRIPTION OF		DISTANCE FROM CORNER	BEARING FROM CORNER	DATE CHECKED	CHECKED BY	FIELD BOOK	REMARKS
	MONUMENT	REFERENCE						
Common Corner 25,26,35 36	#8 Pin	B. Oak 15"	N 81 E	20.5'	2003	TOB VHM	BK 5 pg. 7	
		Dogwood 6"	S 15 W	5.1'	"	"		
		B. Oak 14"	S 25 W	24.2'	"	"		
		Sugar 6"	N 65 W	22.3'	"	"		

21-U

Index No. \_\_\_\_\_ Harrison Co. Index No. U-21

T 1 S R 3 E Mer. N.F. \_\_\_\_\_ County Harrison State Indiana  
Section \_\_\_\_\_ Corner common to sections 25, 26, 35 and 36

EXISTING SURVEYS	
Original Government Survey	Original Evidence Found
Year surveyed <u>1805</u> Original monument <u>Wood Post</u> <small>(wood post, stone, pile of stones, etc.)</small> <hr/> Bearing Trees Species _____ Diameter _____ Bearing _____ Distance _____	Year of search <u>2003</u> By <u>VHM &amp; TOB</u> Monument found <u>None</u> <hr/> Original Bearing Trees Found Species _____ Diameter _____ Bearing _____ Distance _____
Subsequent Corner Restoration	Evidence of Subsequent Corner Restoration Found
Year surveyed _____ By _____ Where filed or recorded _____ Monument _____ <small>(Original, concrete post, iron rod, etc...)</small> <hr/> Bearing Trees, Reference Objects Species _____ Diameter _____ Bearing _____ Distance _____	Year of search <u>2003</u> By <u>VHM &amp; TOB</u> <u>Recovered #8 pin projecting 0.8'. The monument appears to be set to replace stone which was out of the ground.</u> <hr/> Bearing Trees, Reference Objects _____ _____ _____ _____

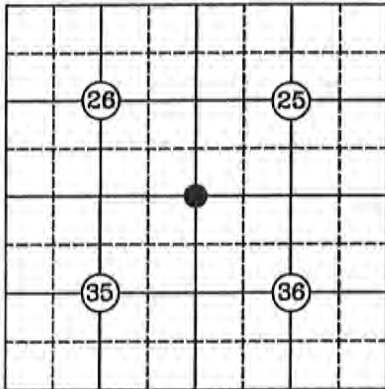

- At time of search:
- Did you have the record description? Yes \_\_\_\_\_ No \_\_\_\_\_
  - How was search area located?  
pacing, chaining, photo, maps, etc. \_\_\_\_\_
  - Man hours spent in search \_\_\_\_\_
  - Do you think additional search might recover evidence? Yes \_\_\_\_\_ No \_\_\_\_\_
  - Signature \_\_\_\_\_

Relation of Evidence to Record Features Along Section Lines

Section line to sections \_\_\_\_\_  
 Object \_\_\_\_\_  
 Record Distance \_\_\_\_\_  
 Measured Distance \_\_\_\_\_

Other Evidence

Describe evidence of use and occupation such as roads, fences, clearings, timber cutting lines, plantations, etc... Cite source of testimony, if any. Pin is at fence corner post. See Legal Survey Book 1, Page 273. Old down fence in all cardinal directions

Perpetuation Record

Monument and accessories established. Include brief description of area.

B. Oak	Dogwood	B. Oak	Sugar
15"	6"	14"	6"
N 81° E	S 15° W	S 25° W	N 65° W
20.5'	5.1'	24.2'	22.3'

Certified corner restoration certificate prepared Yes \_\_\_\_\_ No \_\_\_\_\_  
 Filed in county records at \_\_\_\_\_ Date \_\_\_\_\_ County No. \_\_\_\_\_  
 Identified on aerial photo No. \_\_\_\_\_ Which is filed at \_\_\_\_\_

21-0  
Pg 7

HARRISON COUNTY SURVEYOR  
CORNER MONUMENT RECOVERY & REFERENCE RECORD

TOWNSHIP: 15 RANGE: 3E SECTION: 25 CORNER REF. I.D.:  
DATE: / /

MONUMENT INFORMATION

LOCATION: Common Cor. to 25, 26, 35, 36  
DESCRIPTION: Pin @ fence cor. post

ADDITIONAL DISTINGUISHING CHARACTERISTICS:  
See Legal BK #1 Pg 273

SIGN PLACED: ( ) YES DATE: / /

WITNESS MARKERS

TYPE	SIGN	BLAZE	ADDITION DESCRIPTION
1.	B. OAK	( )	15" N 81° E 20.5'
2.	DOGWOOD	( )	6" S 15° W 5.1'
3.	B. OAK	( )	14" S 55° W 24.2'

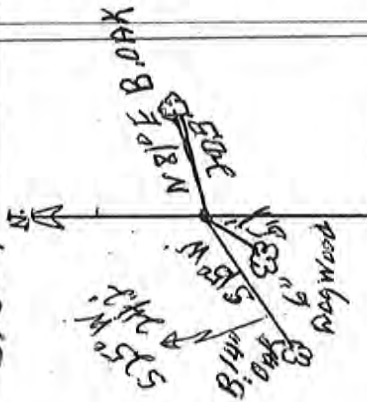

1	2	3	4	5	6	7	8	9	10	11	12	13	14	15	16	17	18	19	20	21	22	23	24		
A	B	C	D	E	F	G	H	I	J	K	L	M	N	O	P	Q	R	S	T	U	V	W	X	Y	Z

RECOVERED BY: VHM  
TAB  
DATE: 9/23/03  
DATE: 9/23/03

REFERENCED BY:  
DATE: / /  
DATE: / /  
DATE: / /

RECORDED IN PERPETUATION RECORDS BOOK:  
BY: JLB  
DATE: 8/22/06

HARRISON

COUNTY

22-R

CORNER 22-R

TOWNSHIP 1 SOUTH

RANGE 3 EAST

2 ND PRINCIPAL MERIDIAN

LOCATION	DESCRIPTION OF		DISTANCE FROM CORNER	BEARING FROM CORNER	DATE CHECKED	CHECKED BY	FIELD BOOK	REMARKS
	MONUMENT	REFERENCE						
N.E. Corner SW $\frac{1}{4}$	Stone	Fence post	9.5		3-5-86	T.B.	#3 Pg.36	Sign Placed
NW $\frac{1}{4}$ Section 25		.90 Oak	14.56		3-5-86	T.B.		Sign placed
		Fence Post	11.5	S15-57-0W	3-5-86	T.B.		Sign Placed



22-R

DIETZGEN NO. 385-3

The Tree has a blaze with  
a aluminum nail in middle

The Tree & both Fence post  
have a witness sign

Stone .30 X .70 X .50 out of  
ground. Stone is marked  
with a metal post & sign.

Party Chief T. Brown  
Head Chain A. Clements  
Rear Chain M. Riley

NE corner, SW 1/4, NW 1/4  
Section 25, T15, R3E

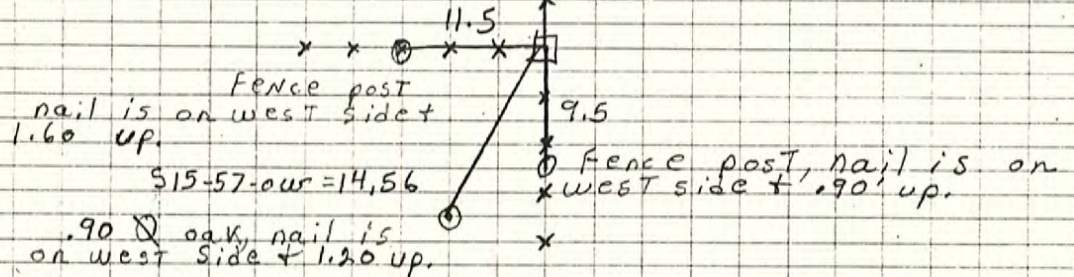

Date 3-5-86

PAGE 36  
22-R