Indiana Dairy Cattle HPAI (H5N1) Response Plan

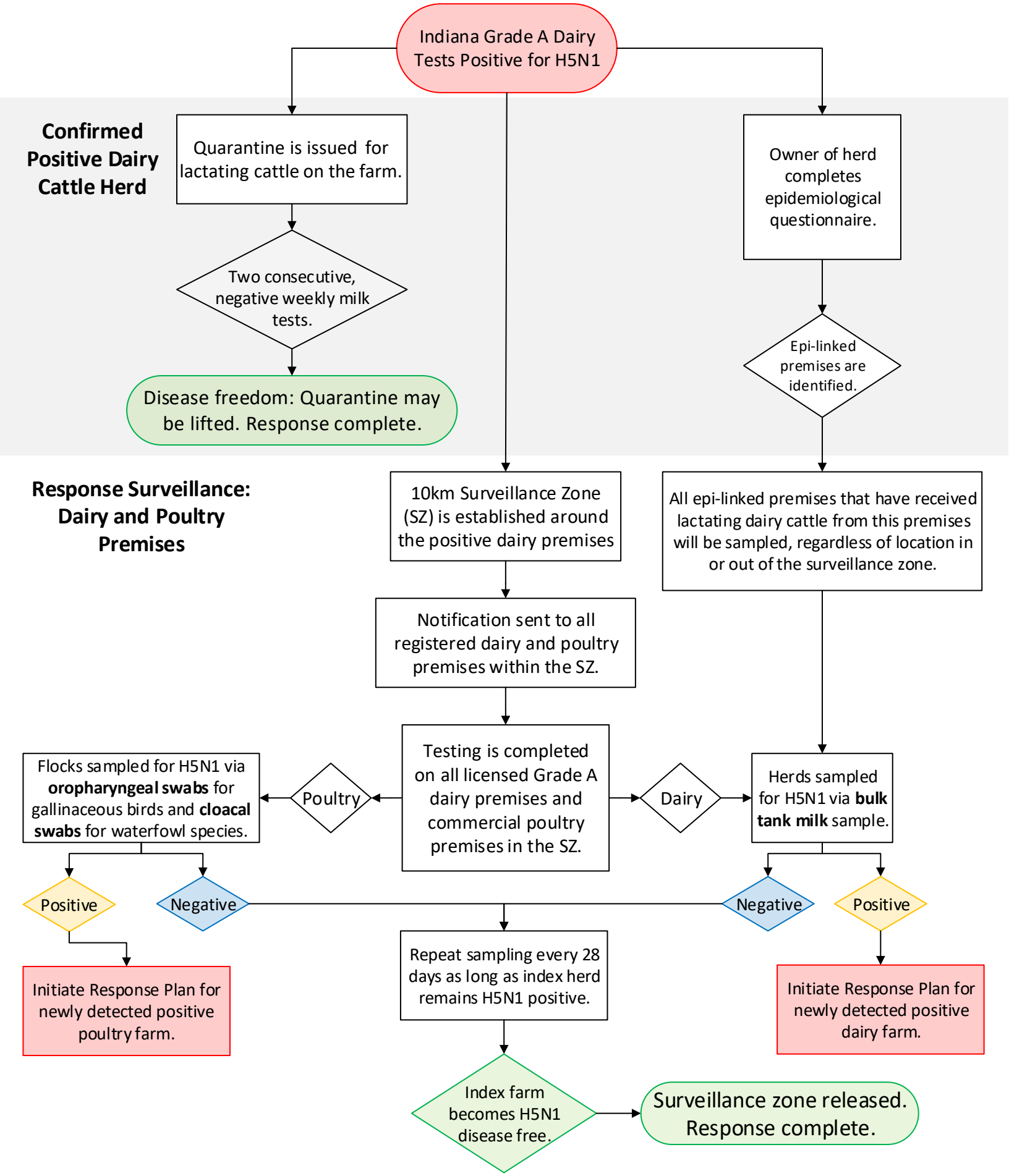

Last Revised March 10, 2025