

3761 II NW
(SMEDLEY)

UNITED STATES
DEPARTMENT OF THE INTERIOR
GEOLOGICAL SURVEY

BROWNSTOWN (U.S. 50) 22 MI.
KOSSUTH 6 MI.

STATE OF IN
DEPARTMENT OF NAT
INDIANAPOLIS
3761 II
(KOSSU

38° 37' 30" N
86° 07' 30" W

577000m E

578

57

580

581

4275000m N

PAOLI (VIA IND. 56) 21 MI. MITCHELL (VIA IND. 60) 27 MI.

QUINN
EAST WOOD HISTORIC
DISTRICT,
NATIONAL HISTORIC LAND
MARK

ZONE 16

(1) E 578 670
N 4273 590

(2) E 578 720
N 4274 920

(3) E 578 780
N 4272 780

(4) E 578 840
N 4272 460

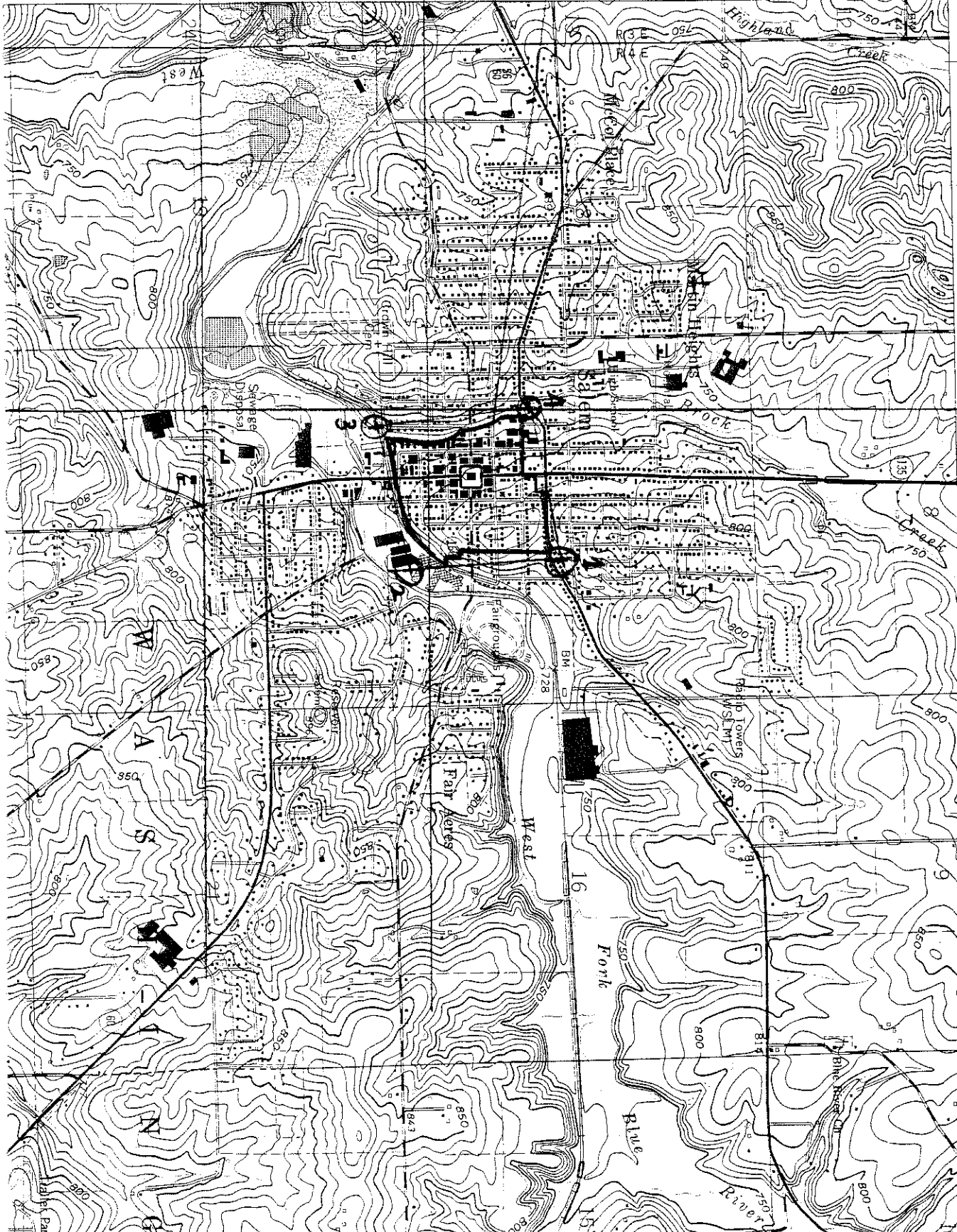

WEST
PAOLI
S
N

Fonte

Bluff

River

572

574

576

578

580

582

584

586

588

590

592