

United States Department of the Interior  
National Park Service

# National Register of Historic Places Inventory—Nomination Form

For NPS use only  
received \_\_\_\_\_  
date entered \_\_\_\_\_

See instructions in *How to Complete National Register Forms*  
Type all entries—complete applicable sections

## 1. Name

historic Graham, Robert C., House

and/or common Mimi's House

## 2. Location

street & number 101 West Maple Street N/A not for publication

city, town Washington N/A vicinity of \_\_\_\_\_ congressional district

state Indiana code 018 county Daviess code 027

## 3. Classification

<b>Category</b>	<b>Ownership</b>	<b>Status</b>	<b>Present Use</b>
<input type="checkbox"/> district	<input type="checkbox"/> public	<input checked="" type="checkbox"/> occupied	<input type="checkbox"/> agriculture
<input checked="" type="checkbox"/> building(s)	<input checked="" type="checkbox"/> private	<input type="checkbox"/> unoccupied	<input type="checkbox"/> commercial
<input type="checkbox"/> structure	<input type="checkbox"/> both	<input type="checkbox"/> work in progress	<input type="checkbox"/> educational
<input type="checkbox"/> site	<b>Public Acquisition</b>	<b>Accessible</b>	<input type="checkbox"/> entertainment
<input type="checkbox"/> object	<input type="checkbox"/> in process	<input checked="" type="checkbox"/> yes: restricted	<input type="checkbox"/> government
	<input type="checkbox"/> being considered	<input type="checkbox"/> yes: unrestricted	<input type="checkbox"/> industrial
	<u>N/A</u>	<input type="checkbox"/> no	<input type="checkbox"/> military
			<input type="checkbox"/> museum
			<input type="checkbox"/> park
			<input checked="" type="checkbox"/> private residence
			<input type="checkbox"/> religious
			<input type="checkbox"/> scientific
			<input type="checkbox"/> transportation
			<input type="checkbox"/> other:

## 4. Owner of Property

name Mr. and Mrs. David B. Graham

street & number 101 West Maple Street, P.O. Box 391

city, town Washington N/A vicinity of \_\_\_\_\_ state Indiana 47501

## 5. Location of Legal Description

courthouse, registry of deeds, etc. Daviess County Recorder

street & number Court House

city, town Washington state Indiana 47501

## 6. Representation in Existing Surveys

title N/A has this property been determined eligible?  yes  no

date \_\_\_\_\_ federal  state  county  local

depository for survey records N/A

city, town \_\_\_\_\_ state \_\_\_\_\_

## 7. Description

<b>Condition</b>		<b>Check one</b>	<b>Check one</b>	
<input type="checkbox"/> excellent	<input type="checkbox"/> deteriorated	<input type="checkbox"/> unaltered	<input checked="" type="checkbox"/> original site	
<input checked="" type="checkbox"/> good	<input type="checkbox"/> ruins	<input checked="" type="checkbox"/> altered	<input type="checkbox"/> moved	date <u>N/A</u>
<input type="checkbox"/> fair	<input type="checkbox"/> unexposed			

### Describe the present and original (if known) physical appearance

The Kelly-Graham house is a large, Prairie style home located on a five-acre tract on the outskirts of Washington, Indiana. Situated on a low rise, the home is a two story structure with an irregular plan, and is constructed of glazed red brick. It has a low pitched hip roof covered with green Spanish tile, and features wide projecting eaves and copper guttering.

The main entry to the house is situated near the center of the east facade, and is protected by an open brick porch. Attached to this porch is an enclosed porch which stretches across the southern portion of the east facade and continues along the south facade. All porches have mosaic tile floors; the enclosed porch features leaded glass windows with a simple, geometric pattern. French windows are employed on either side of the main entry, while the second floor level of this facade contains large, one-over-one, double-hung windows set in simple rectangular openings with plain stone sills. The latter window style predominates throughout the house.

The north facade of the building features an unusual porte cochere, consisting of a large glass canopy sheltering a small side porch. The canopy is supported at its outer edge by metal hangers projecting from higher up on the facade. The porch, itself, features a rounded arch opening giving access to a twin set of steps leading to the north entry door. Decorative wrought-iron lanterns are mounted on the wall on either side of the canopy.

Unlike the Prairie style exterior, the interior of the house features more traditional design elements. A formal entry hall extends west from the main entry in the east facade. Pocket doors on the north side of this hall lead to the den and library. Both rooms feature fine oak woodwork and fireplaces with oak and tile mantelpieces. The hall, itself, features mahogany woodwork and one of two tapestries installed in the house by Marshall Field and Company in 1912. On the south side of this hall is the spacious (20' x 36') living room, which also features mahogany woodwork and a large fireplace with a tile hearth. Adjacent to the living room is a formal dining room, with a built-in oak sideboard. Other rooms toward the rear of the house include the kitchen, pantry, and servants' dining room.

The main staircase rises from the entry hall to the second floor. The second tapestry installed by Marshall Fields is located on the landing of this staircase. The second floor includes a master bedroom with an area of over 700 square feet, not including the adjacent dressing room, sleeping porch, and private bath. The bath contains an unusual and complicated shower assembly, featuring many separate water jets controlled by eight separate valves. All three family bedrooms on this floor feature fireplaces and cedar-lined closets. Toward the rear of the house are a sewing room and the servants' quarters.

The house has a full basement that was intended to serve as auxiliary living and utility space. It originally included a laundry room, vegetable room, billiard room, and chauffeur's quarters. Because of the sloping nature of the building site, the basement features a grade level entry near the rear of the house. Part of the basement has been remodeled to provide additional bedroom space.

Also located on the property is a two story garage which, like the house, is constructed of a glazed red brick with a Spanish tile roof. The topography of the site made it possible to construct driveways to serve both stories of the structure; thus, vehicles can be stored on both levels.

The house and grounds remain the property of Robert Graham's descendants, who keep the structure in good repair.

# 8. Significance

Period	Areas of Significance—Check and justify below			
<input type="checkbox"/> prehistoric	<input type="checkbox"/> archeology-prehistoric	<input type="checkbox"/> community planning	<input type="checkbox"/> landscape architecture	<input type="checkbox"/> religion
<input type="checkbox"/> 1400–1499	<input type="checkbox"/> archeology-historic	<input type="checkbox"/> conservation	<input type="checkbox"/> law	<input type="checkbox"/> science
<input type="checkbox"/> 1500–1599	<input type="checkbox"/> agriculture	<input type="checkbox"/> economics	<input type="checkbox"/> literature	<input type="checkbox"/> sculpture
<input type="checkbox"/> 1600–1699	<input checked="" type="checkbox"/> architecture	<input type="checkbox"/> education	<input type="checkbox"/> military	<input type="checkbox"/> social/
<input type="checkbox"/> 1700–1799	<input type="checkbox"/> art	<input type="checkbox"/> engineering	<input type="checkbox"/> music	<input type="checkbox"/> humanitarian
<input type="checkbox"/> 1800–1899	<input type="checkbox"/> commerce	<input type="checkbox"/> exploration/settlement	<input type="checkbox"/> philosophy	<input type="checkbox"/> theater
<input checked="" type="checkbox"/> 1900–	<input type="checkbox"/> communications	<input checked="" type="checkbox"/> industry	<input type="checkbox"/> politics/government	<input type="checkbox"/> transportation
		<input type="checkbox"/> invention		<input type="checkbox"/> other (specify)

**Specific dates** 1912

**Builder/Architect** Keith and Company

**Statement of Significance** (~~to be completed~~)

The Kelly-Graham House is significant for its architecture and for its association with a local industrialist who rose to national prominence. The house is an example of the Prairie Style, and as such is unique to the area. From 1918 until 1967 it was also the home of Robert C. Graham, who was a noted automobile manufacturer in the 1920's and 1930's.

The house was built in 1912 for Mr. and Mrs. Matthew D. Kelly, who came to Washington from Chicago. The exterior and floor plan of the structure were designed by the architectural firm of Keith and Company, and reflects the influence of Frank Lloyd Wright's Prairie Style on other architects of the period. The interior design was accomplished by Marshall Field and Company, of Chicago, and with few exceptions features traditional design elements similar to those found in homes of the previous two decades. The home remains one of the largest and finest residences in the area, and combines excellent craftsmanship with the highest quality materials.

In 1918, following the divorce of the Kellys, the house was purchased by Robert C. Graham. Graham and two of his brothers had developed a successful glass manufacturing company prior to this time. They sold this company to Owens Illinois Glass Corporation in 1918 and founded the Graham Brothers Truck Company in Evansville, Indiana. In 1926, they purchased the Paige-Detroit Motor Company and began production of the Graham-Paige automobile in Detroit. This activity continued until 1940 when the plant was given over exclusively to the production of defense material. Robert Graham served as executive vice-president of the firm throughout this time period. He also owned extensive farm land holdings in Daviess County, and operated a grain elevator, feed mill, and cheese factory. He later developed the Village of Bal Harbour near Miami Beach, Florida. Robert Graham died in 1967; the house is now occupied by the David Graham family. David Graham is Robert Graham's son and is president of Graham Farms, Inc., and the Graham Cheese Corporation.

## 9. Major Bibliographical References

Indiana Biography Service, a collection of newspaper clippings available at the Indiana State Library, Indianapolis, Vol. 67, p. 24  
 Washington (Indiana) Times-Herald newspaper, October 4, 1967, p. 1  
 Who Was Who in America, Vol. 4. Chicago: Marquis Who's Who Incorporated, 1968.

## 10. Geographical Data

Acreeage of nominated property 5 acres

Quadrangle name Washington, Indiana

Quadrangle scale 1:24000

### UMT References

A 

1	6
---	---

4	8	4	4	8	0
---	---	---	---	---	---

4	2	7	9	0	6	0
---	---	---	---	---	---	---

  
 Zone Easting Northing

B 

--	--

--	--	--	--

--	--	--	--	--	--

  
 Zone Easting Northing

C 

--	--

--	--	--	--

--	--	--	--	--	--

D 

--	--

--	--	--	--

--	--	--	--	--	--

E 

--	--

--	--	--	--

--	--	--	--	--	--

F 

--	--

--	--	--	--

--	--	--	--	--	--

G 

--	--

--	--	--	--

--	--	--	--	--	--

H 

--	--

--	--	--	--

--	--	--	--	--	--

### Verbal boundary description and justification

Please see continuation sheet

### List all states and counties for properties overlapping state or county boundaries

state	N/A	code	county	code

state	code	county	code

## 11. Form Prepared By

name/title Alan Goebes

organization Indiana Division of Historic Preservation and Archaeology date 6-9-82

street & number 1517 Union Street telephone 317/636-1323

city or town Indianapolis state Indiana

## 12. State Historic Preservation Officer Certification

The evaluated significance of this property within the state is:

national  state  local

As the designated State Historic Preservation Officer for the National Historic Preservation Act of 1966 (Public Law 89-665), I hereby nominate this property for inclusion in the National Register and certify that it has been evaluated according to the criteria and procedures set forth by the National Park Service.

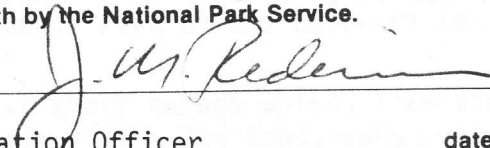
State Historic Preservation Officer signature 

title Indiana State Historic Preservation Officer date 1-31-83

### For NPS use only

I hereby certify that this property is included in the National Register

date

Keeper of the National Register

Attest:

date

Chief of Registration

**United States Department of the Interior  
National Park Service**

# **National Register of Historic Places Inventory—Nomination Form**

For NPS use only

received

date entered

Continuation sheet Graham House

Item number 10, Ver. Bndry. Desc. Page 1

Lot Numbered 17 in Dr. Peck's Addition to the City of Washington, Indiana, except the following described tract, to-wit: Beginning at the southeast corner thereof, and running North 60 feet; thence West 240 feet; thence South to the south line of said lot; thence East along the south line of said lot to the place of beginning. Also Lot Number 22 in Dr. Peck's Addition.

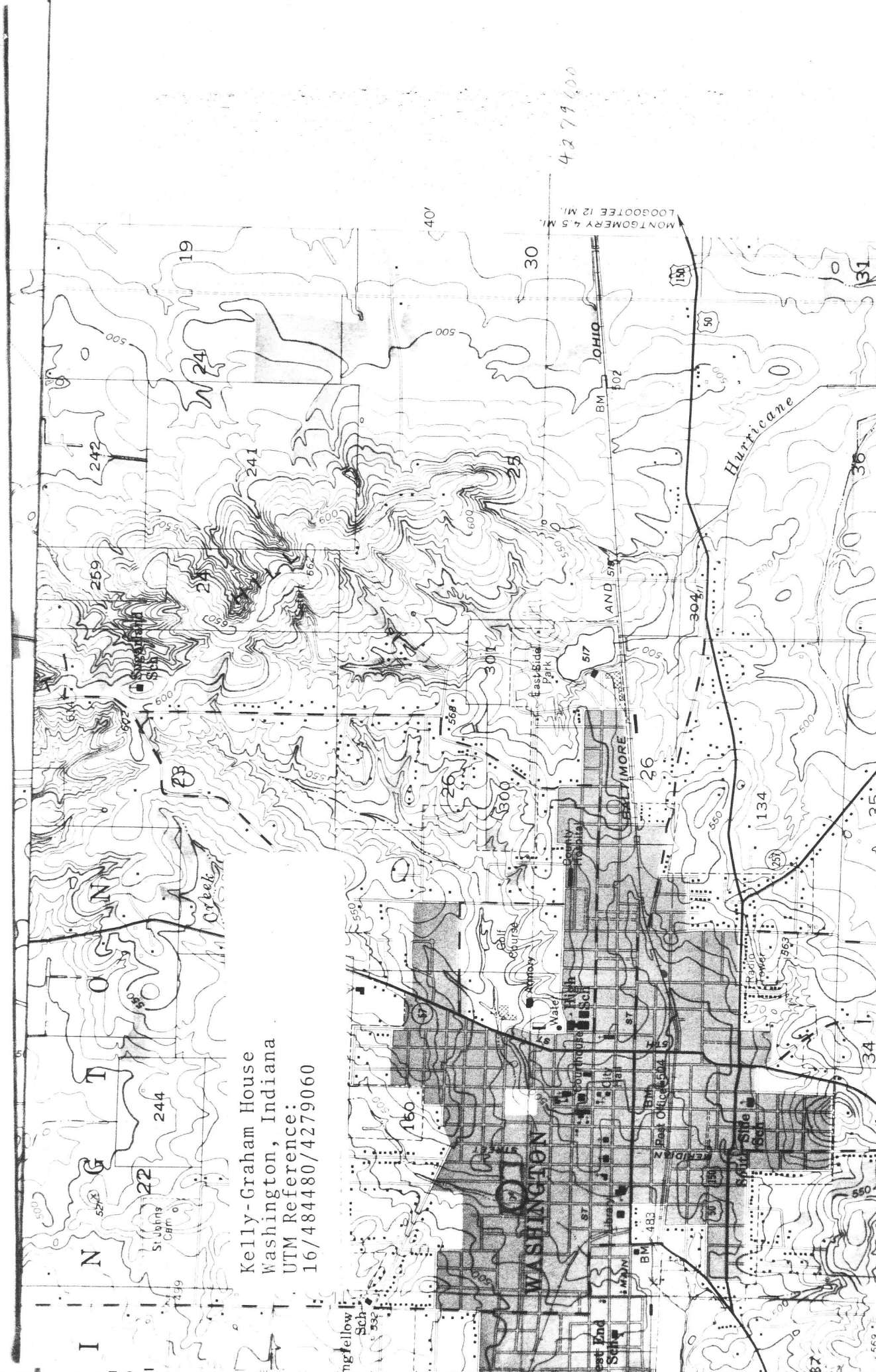

MONTGOMERY 4.5 MI.  
LOGSOTE 12 MI.

427900

I  
N  
G  
T  
O  
N  
C  
R  
E  
E  
K  
St. Johns  
Chm  
139

Kelly-Graham House  
Washington, Indiana  
UTM Reference:  
16/484480/4279060

ngfellow  
Sch  
332  
30  
31  
32  
33  
34  
35  
36  
37  
38  
39  
40  
41  
42  
43  
44  
45  
46  
47  
48  
49  
50  
51  
52  
53  
54  
55  
56  
57  
58  
59  
60  
61  
62  
63  
64  
65  
66  
67  
68  
69  
70  
71  
72  
73  
74  
75  
76  
77  
78  
79  
80  
81  
82  
83  
84  
85  
86  
87  
88  
89  
90  
91  
92  
93  
94  
95  
96  
97  
98  
99  
100  
101  
102  
103  
104  
105  
106  
107  
108  
109  
110  
111  
112  
113  
114  
115  
116  
117  
118  
119  
120  
121  
122  
123  
124  
125  
126  
127  
128  
129  
130  
131  
132  
133  
134  
135  
136  
137  
138  
139  
140  
141  
142  
143  
144  
145  
146  
147  
148  
149  
150  
151  
152  
153  
154  
155  
156  
157  
158  
159  
160  
161  
162  
163  
164  
165  
166  
167  
168  
169  
170  
171  
172  
173  
174  
175  
176  
177  
178  
179  
180  
181  
182  
183  
184  
185  
186  
187  
188  
189  
190  
191  
192  
193  
194  
195  
196  
197  
198  
199  
200  
201  
202  
203  
204  
205  
206  
207  
208  
209  
210  
211  
212  
213  
214  
215  
216  
217  
218  
219  
220  
221  
222  
223  
224  
225  
226  
227  
228  
229  
230  
231  
232  
233  
234  
235  
236  
237  
238  
239  
240  
241  
242  
243  
244  
245  
246  
247  
248  
249  
250  
251  
252  
253  
254  
255  
256  
257  
258  
259  
260  
261  
262  
263  
264  
265  
266  
267  
268  
269  
270  
271  
272  
273  
274  
275  
276  
277  
278  
279  
280  
281  
282  
283  
284  
285  
286  
287  
288  
289  
290  
291  
292  
293  
294  
295  
296  
297  
298  
299  
300  
301  
302  
303  
304  
305  
306  
307  
308  
309  
310  
311  
312  
313  
314  
315  
316  
317  
318  
319  
320  
321  
322  
323  
324  
325  
326  
327  
328  
329  
330  
331  
332  
333  
334  
335  
336  
337  
338  
339  
340  
341  
342  
343  
344  
345  
346  
347  
348  
349  
350  
351  
352  
353  
354  
355  
356  
357  
358  
359  
360  
361  
362  
363  
364  
365  
366  
367  
368  
369  
370  
371  
372  
373  
374  
375  
376  
377  
378  
379  
380  
381  
382  
383  
384  
385  
386  
387  
388  
389  
390  
391  
392  
393  
394  
395  
396  
397  
398  
399  
400  
401  
402  
403  
404  
405  
406  
407  
408  
409  
410  
411  
412  
413  
414  
415  
416  
417  
418  
419  
420  
421  
422  
423  
424  
425  
426  
427  
428  
429  
430  
431  
432  
433  
434  
435  
436  
437  
438  
439  
440  
441  
442  
443  
444  
445  
446  
447  
448  
449  
450  
451  
452  
453  
454  
455  
456  
457  
458  
459  
460  
461  
462  
463  
464  
465  
466  
467  
468  
469  
470  
471  
472  
473  
474  
475  
476  
477  
478  
479  
480  
481  
482  
483  
484  
485  
486  
487  
488  
489  
490  
491  
492  
493  
494  
495  
496  
497  
498  
499  
500