

**United States Department of the Interior
Heritage Conservation and Recreation Service**

**National Register of Historic Places
Inventory—Nomination Form**

See instructions in *How to Complete National Register Forms*
Type all entries—complete applicable sections

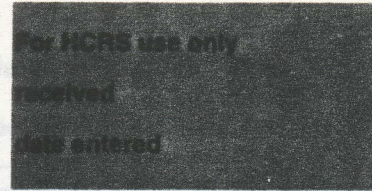

1. Name

historic Washington School

and/or common

2. Location

street & number 101 North Cicott Street

not for publication

city, town Logansport

vicinity of

congressional district 5th

state Indiana

code 018

county Cass

code 017

3. Classification

Category

- district
- building(s)
- structure
- site
- object

Ownership

- public
- private
- both
- Public Acquisition**
- in process
- being considered

Status

- occupied
- unoccupied
- work in progress
- Accessible**
- yes: restricted
- yes: unrestricted
- no

Present Use

- agriculture
- commercial
- educational
- entertainment
- government
- industrial
- military
- museum
- park
- private residence
- religious
- scientific
- transportation
- other:

4. Owner of Property

name Logansport Community Schools

street & number 2829 George Street

city, town Logansport

vicinity of

state Indiana

5. Location of Legal Description

courthouse, registry of deeds, etc. Cass County Court House

street & number

Court Park

city, town

Logansport

state Indiana

6. Representation in Existing Surveys

title None

has this property been determined eligible? yes no

date

federal state county local

depository for survey records

city, town

state

7. Description

Condition		Check one	Check one
<input type="checkbox"/> excellent	<input type="checkbox"/> deteriorated	<input type="checkbox"/> unaltered	<input checked="" type="checkbox"/> original site
<input type="checkbox"/> good	<input type="checkbox"/> ruins	<input checked="" type="checkbox"/> altered	<input type="checkbox"/> moved date _____
<input checked="" type="checkbox"/> fair	<input type="checkbox"/> unexposed		

Describe the present and original (if known) physical appearance

Washington School is situated on the north bank of the Wabash River, along State Road 25 and adjacent to a bridge. Adjoining the building on its north side is an addition containing a gymnasium, constructed in the late 1950s.

The two story, square building is of yellow brick with dressed limestone trim, and has a raised basement level of rock-faced limestone. The exterior of the building is very much an expression of its interior floor plan. Two intersecting axes divide the building into quadrants. These axes contain the entrances, hallways, stairway, and a few small rooms used for storage or office space. They are expressed on the outside by a pedimented projecting bay on each facade, with gabled roofs intersecting in the center of the building. (See photo #1)

At this intersection on the interior is a round open space. Four classrooms per floor are located in the corners of the building, and are entered from this open space. The doors of the classrooms are curved to follow the curve of the walls. Ceilings are of pressed tin. (See photo #8) Each classroom has a bank of four tall windows on one exterior wall, and four short windows on the other. On all facades of the exterior, the taller windows are to the right of the pedimented bay, and shorter windows to the left. All windows are doublehung, with large stone lintels, and narrower stone sills.

The east and west projecting bays feature ^a round-arched entrance, which is flanked by massive stone piers from which springs the broad limestone arch. A fanlight fills the tympanum. The simple double doors are of painted wood, with two lights each, and are flanked by wood panels with one small light occupying the upper third. Above the arch and separating the first and second floors, is a wide belt course of dressed limestone topped by a simple projecting molding, that continues around the building all the way to the projecting bays on the other two sides. The second story of the east and west projecting bays has three narrow round-arched windows, sheltered by a balustraded limestone portico that is supported by paired Ionic columns. The windows are flanked by engaged paired columns, then brick pilasters that are repeated at the corners of the building. The simple architrave contains the words "Washington School." The pediment is trimmed by dentil molding.

The center bay on the south facade differs somewhat from the east and west facades. It contains a below-grade entrance into the basement, flanked by windows, now boarded. This entrance is set into the same rock-faced limestone that continues around the rest of this level. This is topped by a smooth limestone water table. Because the south bay contains the interior stairway, the window levels are not in line with the rest of the windows on the building. Above the water table is a broad doublehung window flanked by two narrower ones, all with large stone lintels. Above this is perhaps the most outstanding feature of the building, a large stained glass window, with a Palladian fenestration. (See photo #7) This magnificent window is predominately pink, with green around the border, in an abstract foliated design. The round-arched window has an elongated keystone, flanked by oval panels that are flush with the wall. The pediment is treated in the same way as those previously described.

The north facade of the building, similar to the other three, is obscured by the later addition, which is connected to the building by an enclosed stairway. A stage was removed from the north hallway to make room for the connecting passage. (See photo #6).

The basement of the building contains restrooms, a furnace room, and two other rooms.

8. Significance

Period	Areas of Significance—Check and justify below			
<input type="checkbox"/> prehistoric	<input type="checkbox"/> archeology-prehistoric	<input type="checkbox"/> community planning	<input type="checkbox"/> landscape architecture	<input type="checkbox"/> religion
<input type="checkbox"/> 1400–1499	<input type="checkbox"/> archeology-historic	<input type="checkbox"/> conservation	<input type="checkbox"/> law	<input type="checkbox"/> science
<input type="checkbox"/> 1500–1599	<input type="checkbox"/> agriculture	<input type="checkbox"/> economics	<input type="checkbox"/> literature	<input type="checkbox"/> sculpture
<input type="checkbox"/> 1600–1699	<input checked="" type="checkbox"/> architecture	<input checked="" type="checkbox"/> education	<input type="checkbox"/> military	<input type="checkbox"/> social/ humanitarian
<input type="checkbox"/> 1700–1799	<input type="checkbox"/> art	<input type="checkbox"/> engineering	<input type="checkbox"/> music	<input type="checkbox"/> theater
<input checked="" type="checkbox"/> 1800–1899	<input type="checkbox"/> commerce	<input type="checkbox"/> exploration/settlement	<input type="checkbox"/> philosophy	<input type="checkbox"/> transportation
<input type="checkbox"/> 1900–	<input type="checkbox"/> communications	<input type="checkbox"/> industry	<input type="checkbox"/> politics/government	<input type="checkbox"/> other (specify)
		<input type="checkbox"/> invention		

Specific dates 1899 **Builder/Architect** J.F. Alexander(Lafayette)

Statement of Significance (in one paragraph) Contractor J.F. Troutman

Washington School is significant as the oldest remaining school building in Logansport, and as the only large public building of neo-classical design.

The selection of this site for a schoolhouse probably was related to its ownership by Quincy Alden Myers, a prominent Logansport attorney. An outstanding jurist, Myers capped a brilliant career by serving on the Indiana State Supreme Court. As a civic leader, he was a trustee of Logansport's city schools for thirteen years. This fact suggests why his residence on this site became a schoolhouse in the early 1890s. The property was purchased from Myers in June of 1895.

The 1890s were a period of sustained population growth for the city. This growth led to increased demand for schools. In 1892, for example, the Central School became overcrowded and the city built the Lipton School. Similarly, by 1899 increased population on the town's west side resulted in the Washington School. Both Central School and Lipton School are now gone.

The building's curious combination of Richardsonian Romanesque elements on the lower level with Greek elements on the upper story makes it unique in the community. This building, by virtue of its size, age, and conspicuous location on the River, is one of the most prominent in the city.

9. Major Bibliographical References

Powell, Jehu Z., History of Cass County, Indiana, P. 1122 and 1123

Helm, T. T., Combination Atlas Map of Cass County, Indiana: 1878

by Kingman Brothers

10. Geographical Data

Acreege of nominated property 1.4 acres

Quadrangle name Clymers, Indiana

Quadrangle scale 1:24000

UMT References

A

1	6	5	5	2	5	5	0	4	5	1	0	8	1	5
---	---	---	---	---	---	---	---	---	---	---	---	---	---	---

Zone Easting Northing

B

--	--	--	--	--	--	--	--	--	--	--	--	--	--	--

Zone Easting Northing

C

--	--	--	--	--	--	--	--	--	--	--	--	--	--	--

D

--	--	--	--	--	--	--	--	--	--	--	--	--	--	--

E

--	--	--	--	--	--	--	--	--	--	--	--	--	--	--

F

--	--	--	--	--	--	--	--	--	--	--	--	--	--	--

G

--	--	--	--	--	--	--	--	--	--	--	--	--	--	--

H

--	--	--	--	--	--	--	--	--	--	--	--	--	--	--

Verbal boundary description and justification

Lot 75 of William L. Brown's Addition

List all states and counties for properties overlapping state or county boundaries

state	code	county	code
-------	------	--------	------

state	code	county	code
-------	------	--------	------

11. Form Prepared By

name/title Richard B. Copeland

organization Washington Preservation Committee

date 12-4-78

street & number 723 Wheatland

telephone 219-732-1875

city or town Logansport

state Indiana 46947

12. State Historic Preservation Officer Certification

The evaluated significance of this property within the state is:

national state local

As the designated State Historic Preservation Officer for the National Historic Preservation Act of 1966 (Public Law 89-665), I hereby nominate this property for inclusion in the National Register and certify that it has been evaluated according to the criteria and procedures set forth by the Heritage Conservation and Recreation Service.

State Historic Preservation Officer signature

title State Historic Preservation Officer

date 1-21-81

For HCRS use only

I hereby certify that this property is included in the National Register

date

Keeper of the National Register

Attest:

date

Chief of Registration

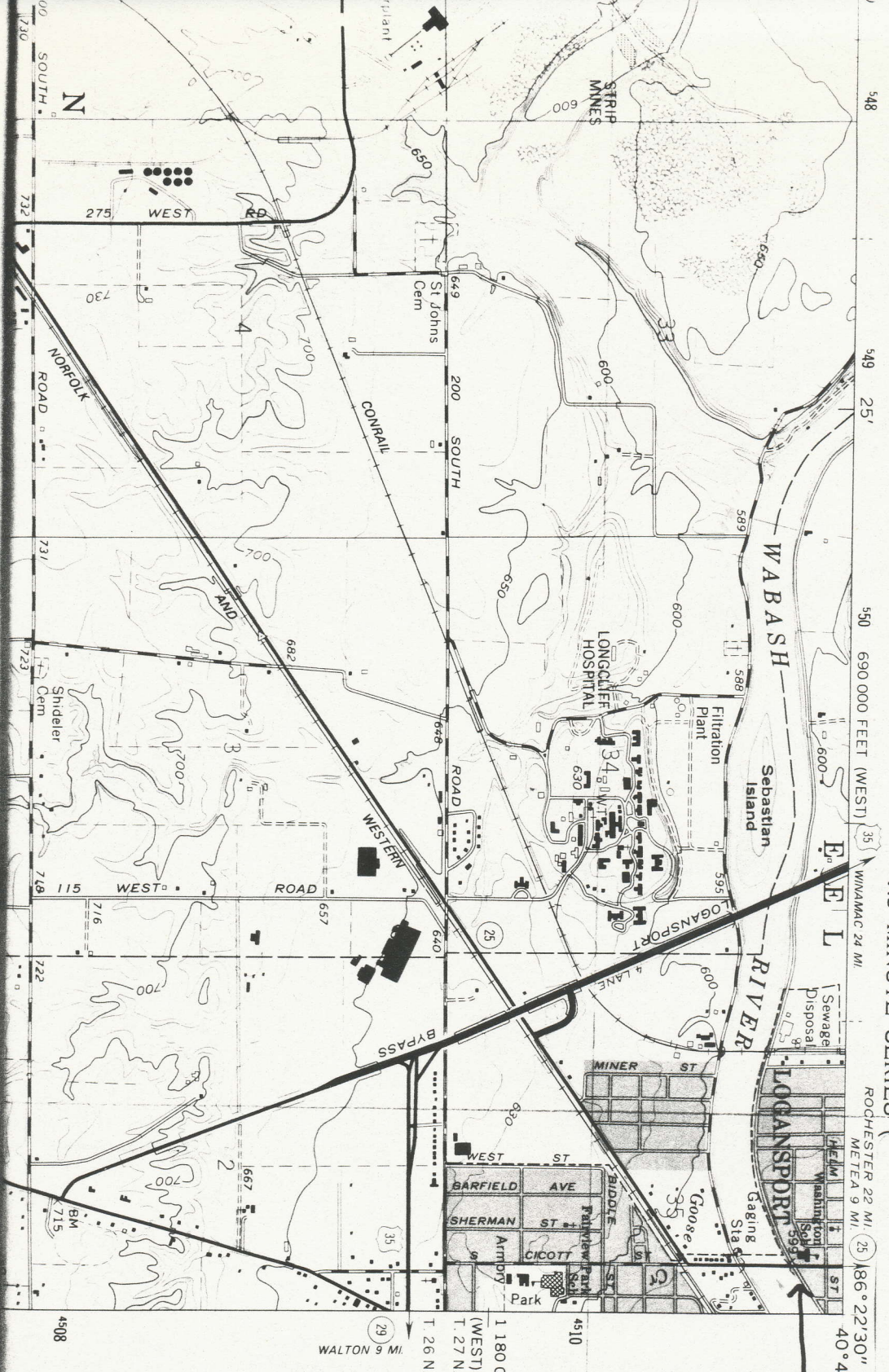

7.5 MINUTE SERIES

Washington School
Logansport, Indiana
CLYMERS QUA UTM Reference:
INDIAN, 16/552550/4510815

48 49 50 690 000 FEET (WEST) 35
WINMAC 24 MI
ROCHESTER 22 MI (25) 186° 22' 30"
META 9 MI 40° 45'

1 180 000 FEET
(WEST)
T. 27 N.
T. 26 N.

WALTON 9 MI (39)