

Sebert Woods Nature Preserve

County: LaPorte Size: 39.15 acres
Ownership: LaPorte County Parks Foundation, INC.



Location and Access

Parking and trail. From the east side of Michigan City, go north on SR 212 to CR 900 N (about 2.7 miles). Turn right (east). The road jogs left, then right just before the preserve, becoming CR 925 N. The preserve is just past the intersection of CR 375 W and CR 925 N, on the south side of the road. A 0.5 trail will guide you through the preserve.

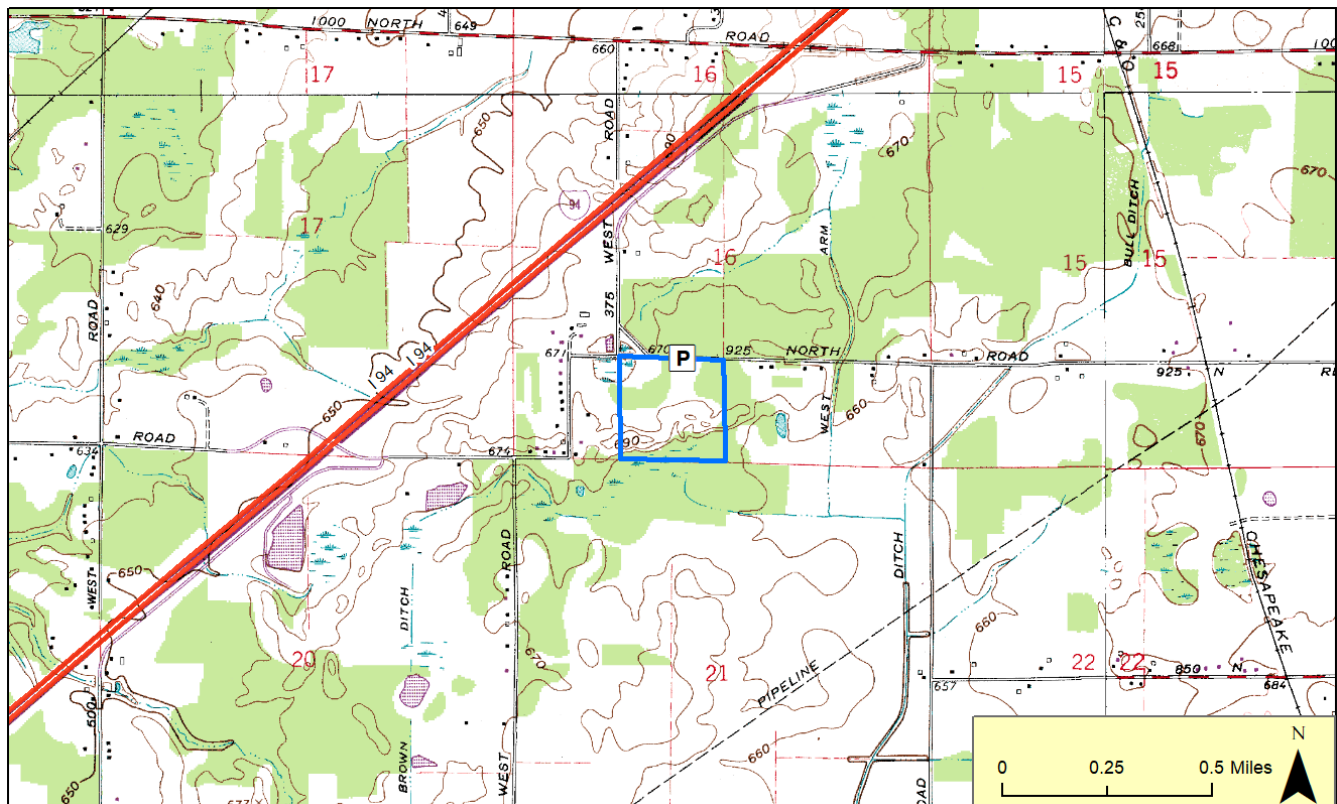

Description: The property is a boreal forest relic and contains plants and habitat you would normally see much farther north. It is located directly south of Wintergreen Woods Nature Preserve.

This is a remnant northern boreal flatwoods natural community, which is a type of forest restricted to a narrow area just south of the Lake Michigan dunes.

Further Information:

LaPorte County Conservation Trust, Inc., <http://lpcct.org/>
Division of Nature Preserves, Coastal Regional Ecologist, Derek Nimetz: dnimetz@dnr.in.gov