

Blossom Hollow Nature Preserve

County: Johnson Size: 108.73 acres
Ownership: Central Indiana Land Trust, INC.



Location and Access

Parking and trails. Parking is available in a small gravel lot off Hougham Road. From Trafalgar in southern Johnson County, take S 300 W and turn right onto Roberts Road. Travel approximately one mile and the road becomes Hougham. The preserve is located on your left just before the mailbox at 3637 Hougham Road. The trail begins just behind the gate in the parking lot. Please stay on the trail.

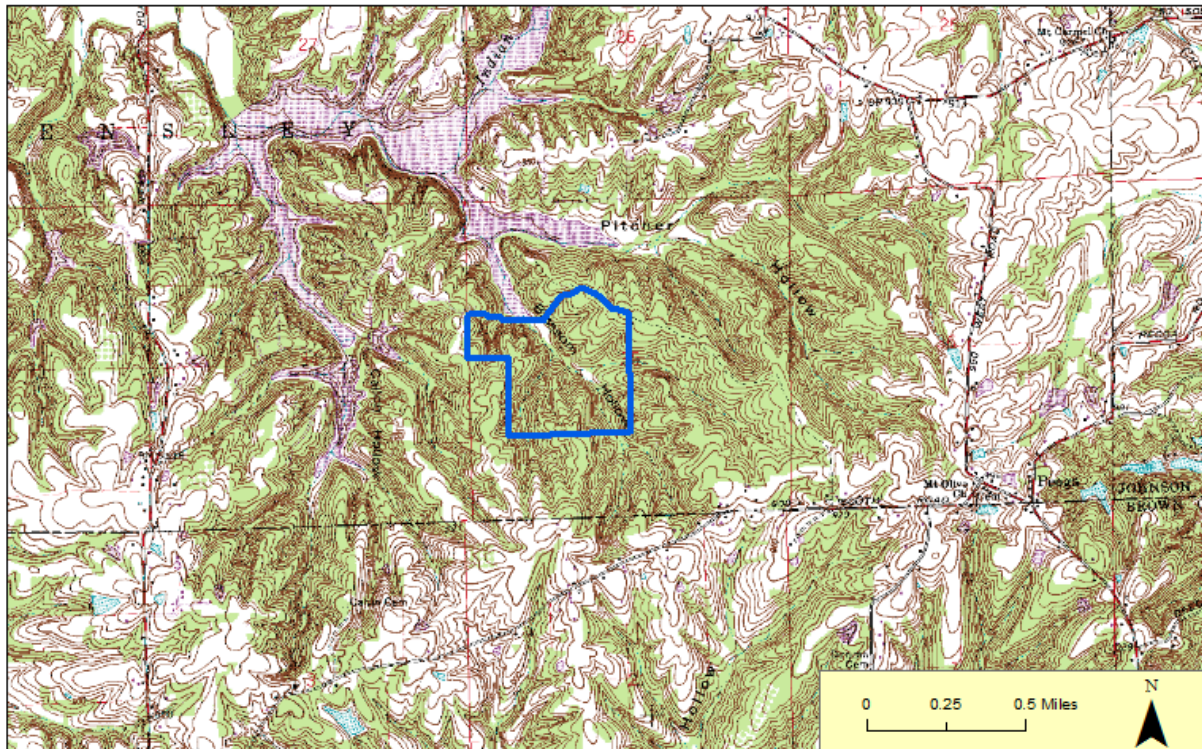

Description: This nature preserve is almost entirely forested with a high quality mix of upland and bottom land forests. The extensive upland forest consists primarily of an oak-hickory community. The topography is rugged with steep slopes and is part of the northern extension of the Brown County Hills that spills over into Johnson County. This property is just south of Lamb Lake and is largely influenced topographically by the feature know as Blossom Hollow, a large ravine system created by a tributary to Indian Creek.

Further Information:

Central Indiana Land Trust, 1500 N. Delaware St, Indianapolis, IN 46225. (317) 631-5263.
Division of Nature Preserves Central Regional Ecologist, Danielle Williams: dpwilliams@dnr.IN.gov